The Washington Post is the only Washington newspaper publishing the reports of The Associated Press every morning. For home delivery call National 4205.

The Washington Post.

Weather — Rain and colder this morning, probably followed by clearing this afternoon; tomorrow fair, with rising temperature.
Temperature — Highest, 52; lowest, 38.
Details on page 10.

NO. 19,623. ENTERED AS SECOND-CLASS MATTER. POSTOFFICE, WASHINGTON, D. C. WASHINGTON: SATURDAY, MARCH 8, 1930. COPYRIGHT, 1930, BY THE WASHINGTON POST CO. THREE CENTS.

SENATE VOTES CEMENT DUTY OF SIX CENTS

Grundy Leads Old Guard in Victory Against Coalition.

SEVEN DEMOCRATS BREAK FROM GROUP

Lobby Committee Goes After Keystone Senator.

INQUIRY DISCLOSES DOANE ON PAY ROLL

Colleagues Tease Goff Over Preparation of Speech He Delivered.

By CARLISLE BARGERON.

A rejuvenated Senate Old Guard, led by the indomitable "Joe" Grundy, who, with an augmented staff of experts and propagandists, has been working night and day for the past several weeks, was definitely in the tariff saddle yesterday.

It placed a 6-cent duty on cement, and marched right on with every indication that it intended to make the bill resemble the House measure so closely that any difference will be imperceptible. It rode on fearlessly in spite of exposures of a combine, of trading, of another attack on Mr. Grundy, the likeness of which was so effective a few months ago.

The coalition was a battered wreck and little hope was held out that the new machine will be stopped. Senator Nye, of North Dakota, offered himself up as a sacrifice in an effort to stop it after the cement vote, but it is not believed that it will prove availing.

Coalition Morale Is Broken.

The coalition, which held surprisingly well together over so long a period, so long, indeed, that observers were generally agreed that it would do the seemingly impossible and write a bill for the South and West, weakened materially a few weeks ago when some of the Democrats broke away for a duty on rayon and again a few days later, for one on dyestuffs. This hurt the coalition morale considerably and had its part in paving the way for the outright break on sugar.

Coalition senators, who had beet sugar interests in their States, had the definite picture before them of other senators not standing on "principles" but breaking when an item affecting their States came up. So it was comparatively easy for the fixers to rig up a deal around sugar, lumber and oil and this gave the Old Guard its hold from which it apparently will not be shaken.

Nye Interested in Sugar.

Senator Nye was one of those whose State is interested in sugar, so when the question came up he followed precedent and broke away from the coalition and voted for it.

Yesterday he asked for a reconsideration of the sugar vote, explaining that while he had voted for sugar on its "merits" he did not realize what his vote was leading to. It is understood that two other beet-sugar senators are prepared to follow suit, but that would only make an overturn of six votes and the margin by which the duty was increased on sugar was eight.

Senator Nye also voted for the duty on cement in order that he could ask for a reconsideration.

The day's developments indicated that the coalition is maneuvering now for another vote on sugar after lumber and oil have been disposed of so they can then total up the cost of them to the consumers and say, "See what the deal cost."

McMaster Furnishes Statistics.

Senator McMaster, of South Dakota, charged that the lumber levy would cost the consumer $50,000,000; plate glass $10,000,000 to $15,000,000; oil $902,000,000 and sugar $53,000,000, more than $1,000,000,000 altogether.

But this is about all the coalition will be able to do. They are encountering so many switches that they are disgusted and have quit trying to persuade their members back into line.

There were six switches on the cement vote from the vote taken several weeks ago. They were Tydings, Wagner, Waterman, Couzens and Pittman. Senator Couzens stated that inasmuch as the "press gallery seems to challenge the votes of senators," he would explain that his switch was because the retaliatory provision had been removed from the cement clause. There was a 2-cent difference in the rate voted yesterday and that originally voted down, the former rate being 8 cents.

How They Voted.

The vote follows:

For the tariff:

Republicans: Baird, Bingham, Couzens, Dale, Fess, Goff, Goldsborough, Gould, Greene, Grundy, Hale, Hast-

Continued on Page 7, Column 2.

Smoke Law Violation Is Charged to Capitol

$100 Fine in Police Court Looms as Warrant Is Issued.

DAVID LYNN.

The Capitol of the United States has been named in a warrant charging violation of the smoke laws, it was learned last night from David Lynn, architect. Others warrants reported issued in the Health Department's war on the smoke evil named the Potomac Electric Power Co.'s plant at Benning, a local public school, Woodward & Lothrop's department store, and the Columbia Hospital.

Although Corporation Counsel Bride said last night that he had not seen the warrant against the Capitol, Mr. Lynn said that he had been informed of its issuance, and expected it to be served today. If the case is presented, the charge against the Capitol will be tried in the Police Court, where a fine not to exceed $100 may be imposed.

Mr. Lynn said that the Health Department had warned him repeatedly that smoke emanating from the Capitol was in violation of the law, but that he was powerless to correct the situation with the equipment on hand. "I didn't expect the Department to take such drastic action as this warrant represents," he added. Mr. Lynn appeared quite unconcerned over the matter. "Why didn't they take out a warrant against Speaker Longworth?" he asked.

Several years ago the Postoffice Department was haled into court on a smoke law charge, and although officials stated that they could not prevent excessive smoke until Congress gave them new equipment,

Continued on Page 2, Column 6.

SHOREHAM BUILDING SALE HELD PENDING

$1,500,000 Structure May Be Acquired by Out-of-Town Interests, Claim.

ERECTED BY WARDMAN

Negotiations are pending for the purchase of the Shoreham Building, recently completed twelve-story office structure on the northwest corner of Fifteenth and H streets northwest, and its acquisition from a local group by out-of-town interests may be imminent.

Construction of the stone and steel structure, erected at a cost of more than $1,500,000, was begun more than a year ago on the site of the world-famous Shoreham Hotel, built in 1889.

Before the old hotel was built by Levi P. Morton, who at the time was Vice President of the United States, and who named it in honor of Shoreham, Vt., his birthplace, the site was occupied by the one-time home of Samuel Harrison Smith, of the National Intelligencer, and its neighbors were the homes of Gen. William T. Sherman at 817 Fifteenth street, and of James G. Blaine at 821 Fifteenth street.

Prior to moving to the White House, a suite was maintained in the old Shoreham Hotel by Woodrow Wilson and many other noted persons stopped or resided at the historic establishment.

An interesting reminder of past days was incidentally revealed in excavating for the present edifice, when workmen came across a number of storage vaults for wine which were built under the sidewalk, but connecting with the foundations of the hotel.

In 1926, the property was acquired at auction sale by Harry Wardman and erection of the new building was undertaken by the Wardman Construction Co. The building was financed through the office of Swartzell, Rheem & Hensey, and Terry B. Simms is the present special leasing agent.

It was reported some time ago that its accommodations for business offices are more than 65 per cent rented despite the fact that 60 or more units that had been reserved were not taken because of unavoidable delays in making them ready for occupancy.

FRENCH STAND FIRM FOR SECURITY PACT

Delegation Will Not Budge From Position Unless Treaty Is Signed.

MAY FORCE FIGURES UP

By JOHN L. BALDERSTON.

London, March 7 (N.Y.W.N.S.).—It has taken only one day of negotiations with the French to make clear to all delegations at the London naval conference that an agreement on figures which does not force the British program upward, dragging up the American program as well if parity is the American aim, can be obtained only by a mutual security pact in which European powers pledge aid to each other against aggression in the Mediterranean.

Without such a pact, Foreign Minister Aristide Briand made clear, France will not budge from her position as stated by Premier Andre Tardieu and France's naval program as put forward by him in its essentials stands.

Although Prime Minister Ramsay MacDonald hinted this morning his opposition to the British taking part in such a pact, powerful influences are being brought to bear on the British delegation. It is probable that the British will shortly face a decision as to whether they prefer a mutual guarantee with France and Italy, perhaps binding for only five years until the next naval conference meets, with a sharp reduction in the French figures in consequence, or being obliged to tell the United States that the tentatively agreed parity figures must be increased to meet the new French fleet.

The following is an account of what happened this morning at the extremely important meeting of the "Big Five," the heads of all delegations, from one who was present.

The version of this discussion issued by the press spokesman concealed the most significant fact.

After discussions of controversial topics laid before the "Big Five" by committee No. 1 no agreement was reached on any of them and they were all referred back to committee No. 1 with instructions to report definitely on agreement or disagreement.

At this point it was clear that no progress had been made. MacDonald suggested a plenary session to record agreement on abstract subjects, but Secretary of State Stimson opposed

Continued on Page 3, Column 4.

Indian Woman Confesses Artist's Wife Death Plot

Infatuated With Sculptor, She Caused Friend to Do Killing.

Buffalo, N. Y., March 7 (A.P.).—An Indian woman of the Seneca tribe was reported by police today to have confessed to them she had induced a 66-year-old woman of her tribe to slay Mrs. Clothilde Marchand, who was beaten with a hammer and chloroformed in her home last night. Unrequited affection for the slain woman's husband, Henri Marchand, noted artist-sculptor of the Buffalo Museum of Science, and hatred of his wife caused Lillian Jimerson, 39 years old, to invoke the witchcraft of the Iroquois nation to accomplish the slaying through her aged ally, Mrs. Nancy Bowen, according to the confession.

A 12-year-old son of the dead woman found his mother's body lying on the floor of their home.

Continued on Page 4, Column 2.

UNSOLVED MYSTERIES

The surging seas hide the solution to the fate of many ships and their precious cargoes. The circumstances surrounding the disappearance of many vessels are so shrouded in mystery that only a vague conjecture can be made as to what may have occurred . . . But sailors have their own explanations; some of them may be true, others are more doubtful, but all are of absorbing interest as revealed by William McFee in a series now running in the Tabloid Magazine of The

SUNDAY POST

DISTRICT SETS RECORD IN RISE OF RUM CASES

House Hears Bachman in Plea for the Relief of Court Congestion.

HOLDS CONGRESS, NOT PRESIDENT, TO BLAME

Actions in City Doubled in Four Years, Says Representative.

PROMPT ATTENTION TO SITUATION REQUESTED

West Virginian Holds Little Hope for Increase in Number of Judges.

Over a four-year period, the increase in the number of prohibition cases pending in the Federal courts of the District of Columbia set a record for the Nation, Representative Carl G. Bachman (Republican), of West Virginia, told the House late yesterday.

Representative Bachman obtained his figures from the Department of Justice and used them in the course of a speech in which he declared that Congress, and not the President, would be to blame if prohibition is not enforced.

"The District of Columbia shows the largest increase in the number of pending cases," Bachman told the House.

"At the beginning of the fiscal year, 1926, there were 649 cases pending, while at the end of the fiscal year 1929 the number had increased to 1,300, showing that the number of cases had doubled in 1929 over 1926.

Measure by Capper.

"The District of Columbia presents a situation pertaining to congestion that should have the immediate attention of Congress.

"The fact is, there are more cases pending in the District of Columbia than the courts are able to take care of."

That is what leaders of the bar and others here have been contending. President Hoover also realizes it, and has urged relief. Prompted thus, Chairman Capper, of the Senate District committee, has introduced a bill providing for two more judges to help out the seven to which the District of Columbia Supreme Court is entitled.

Recently, however, Representative Robert G. Simmons (Republican), of Nebraska, announced that he would oppose any legislation for additional judges.

Check Up of Judges.

He made this statement after he had employed Bureau of Efficiency employes to go into the courts and make a check up on the number of hours each judge actually sat on the bench.

The efficiency men took no account of the work the judges did in their chambers or in their homes, but simply recorded the time they sat on the bench and ignored the many reasons that might have kept the judges off the bench.

Representative Bachman is a member of the judiciary subcommittee which considered the various bills to carry out the recommendations of President Hoover's law enforcement commission.

Criticism of President.

"Up to this time," he said in his speech yesterday, "neither the Senate nor the House has done anything to relieve the situation, and from all indications it appears that no legislation of this character will be enacted at this session.

"The result of this will be to subject President Hoover to considerable criticism during the next year through the agency of members of Congress, who, for political reasons, or other motives of a personal nature, will seek to embarrass the President by the contention that he has not enforced the prohibition law, when, as

Continued on Page 7, Column 4.

EIGHT ARE HELD GUILTY IN RIOT; TWO ARE FREED

Woman Is Placed Under $500 Bond on Charges of Assault on Police.

SEVEN SENTENCED TO PAY $50 FINES

Alternative of 30 Days in District Jail Given Defendants.

ONE PERSON HANDED ASSESSMENT OF $25

Few of Communists Arrested Score Police as Thugs Who "Framed Them."

Eight of the eleven young Communists who were arrested Thursday while staging a demonstration in front of the White House were convicted in Police Court yesterday, two were freed, while one was held on a charge of assault under $500 bond pending trial by jury.

Seven of the eight who were convicted drew fines of $50 with the alternative of 30 days in jail.

Attorney Charles Ford declared that the District Court of Appeals would be asked to review each conviction.

Judge Hitt Imposes Sentence.

Sentence was imposed by Judge Isaac R. Hitt in the United States branch of the court. When the group first appeared in the courthouse yesterday morning they were taken into the District of Columbia branch, but when it was pointed out that the sidewalk in front of the White House is Government property the case was transferred to Judge Hitt's court.

Miss Edith Briscoe, 19 years old, said to be the leader of the Junior Communist League, was ordered held under bond on a charge of assaulting Park Policeman B. J. Beckman, after she had demanded a trial by jury. She is alleged to have struck the policeman in the face during the demonstration. A similar charge of assault, preferred by Capt. W. G. Stott, of the Third Precinct, was dismissed.

William Lawrence drew a fine of $25 or five days, on a chargee of unlawfully climbing the White House fence.

Two Win Acquittal.

Sarah Deakin, 18 years old, of 2900 block of Georgia avenue northwest, and Solomon Harper, colored, of Winston-Salem, N. C., were acquitted on disorderly conduct charges.

Those convicted and sentenced to pay $50 or serve 30 days on disorderly conduct charges are: Rhinehart Scheinbenhuber, 23, of Baltimore; William Phillips, 17, of the 400 block of Kenyon street northwest; Mischa Deskin, 19, of the 2900 block of Georgia avenue; John Worland, 22, of the 1300 block of Harvard street; Albert Mallan, 17, of the 1300 block of Seventh street northwest; William Snowden, of the 1300 block of Seventh street northwest, and Frank Phillips, of the 400 block of Kenyon street northwest.

Meeting Is Held.

Some of those arrested at the Thursday demonstration last night addressed a group of Communists in a hall on M street near Sixteenth northwest, and charged that "the police thugs had framed them."

They denounced the Government and the capitalistic system and charged the police as being hired thugs of the money interests. Lieut. W. E. Holmes, of the Third Precinct, and a group of plain clothes men were on guard at the meeting to prevent any disorder.

Everything was peaceful. The speakers were Charles Alexander, a colored director of the International Labor Defense; Irvin Keith and Solomon Harper Walker, colored, who was yesterday acquitted in Judge Hitt's court on a charge of disorderly conduct growing out of Thursday's demonstration. S. Pearlman was chairman of the meeting. About 100 attended.

Features in The Post Tomorrow

Communist demonstrations here and throughout the world this week have again directed attention to the Reds and just what they are doing and planning to do in the United States. David Rankin Barbee has written a special article dealing with the subject.

What the taking of a national census means to Washington is told in an article by A. H. Ulm.

Another and little known side of Maryland's interesting senior senator, Mr. Tydings, is shown in a feature by Edward T. Folliard, one of The Post's Capitol staff.

The tabloid magazine is replete with good Sunday reading, including stories by Mr. Barbee, May Sutton Bundy, former woman tennis champion; H. O. Bishop, the widely known writer on historical and biographical subjects; Lucy Salamanca, Ann Forester, William McFee and Jack Daly.

The Rotogravure section maintains its high standard of pictorial excellence with a page of photographs of interesting incidents in the career of William Howard Taft.

HOOVER SEES RELIEF FOR UNEMPLOYMENT WITHIN NEXT 60 DAYS

President's Statement On Employment Outlook

Gives Opinion Based on Reports of Federal Departments.

ASSERTS LOW POINT PASSED IN JANUARY

Stock Collapse Effects Yielding to Forces of Recovery.

NORMAL PROSPERITY IS SEEN FOR SPRING

Lamont and Davis Statement Says Bulk of Distress Was in 12 States.

(Associated Press.)

Text of President Hoover's statement on unemployment follows:

The Departments of Commerce and Labor are engaged in the usual monthly survey of business and unemployment and especially of the results obtained from the measures which have been in progress since the last of November, to reduce unemployment and the hardships following the dislocation from the stock exchange crash. The survey is not as yet complete. There are, however, certain conclusions that are evident.

1 Unemployment amounting to distress is in the main concentrated in twelve States. The authorities in the remaining 36 States indicate only normal seasonal unemployment or that the minor abnormal unemployment is being rapidly absorbed.

2 The low point of business and unemployment was the latter part of December and early January. Since that time employment has been slowly increasing and the situation is much better today than at that time.

3 Nation-wide response to the request for increased construction and improvement work by public authorities, railroads, utilities and industries is having a most material effect. Construction contracts in these categories in January and February were from 40 per cent to 45 per cent higher than ever known in those months. The total construction work for 1930 seems assured to be larger than even 1929.

4. The undertaking to maintain wages has been held.

5. The amount of unemployment is, in proportion to the number of workers, considerably less than one-

Continued on Page 2, Column 1.

HEAD OF REICHSBANK PERILS YOUNG PLAN

Schacht Resignation Called Embarrassing Move by Political Leaders.

ACTION STUNS NATION

Berlin, March 7 (A.P.).—The resignation today of Dr. Hjalmar Schacht as president of the Reichsbank is expected to have an influence on the progress of the Young plan and its connected legislation — the Polish liquidation agreement—in parliament.

While at the moment the alignment of parties to both of these issues can not be foretold, it is widely believed that Dr. Schacht's dramatic resignation may spur the German people to induce all parties at least to give the Young plan and the Polish agreement a final and fearful scrutiny.

For after all Dr. Schacht, in giving his reasons for resignation, reiterated only the opinion that has been heard many times in Germany since the last Hague conference—that the present version of the Young plan is a mere distortion of the original plan.

In Wilhelmstrasse circles it was believed the resignation would not affect the vote on the Young plan, but political leaders agreed it came at an embarrassing moment. They did not blame Dr. Schacht, however, but rather the slowness of parliamentary procedure. Under the schedule the second reading of the Young plan should have taken place yesterday and Dr. Schacht had agreed to withhold the announcement of his resignation until after a vote had been taken. But he decided today to hold off no longer.

Since it is widely conceded that Dr. Schacht is one of the outstanding men in Germany, his resignation created a feeling of countrywide stupefaction. The bourse first reacted with a panicky movement but the majority of shares soon rallied.

Followers and opponents alike tonight paid tribute to the conscientiousness of the man who was ready to renounce personal interests, dropping his position as president of the Reichsbank at a salary of 380,000 marks a year until 1932, for what he believes — rightly or wrongly — the country's benefit.

And they predict that Dr. Schacht, despite his assertion that he intended to retire to the country, will play a dominating role in internal politics in the future.

HOLMES, 89 TODAY, ENJOYS FINE HEALTH

Supreme Court Justice Sets Pace for Colleagues in Tribunal Tasks.

OLDEST TO FILL BENCH

(Picture on Page Five.)

(Associated Press.)

The grand old man of American jurisprudence, Oliver Wendell Holmes, today will celebrate his eighty-ninth birthday. A veteran of the Civil War on the Union side, three times wounded, the United States Supreme Court Justice seemingly is in better health than for several years. He is constant in the discharge of his judicial duties, not having missed a session of the court during the present term, and being one of the court's most prolific members in preparation and delivery of opinions.

For several weeks during the present term he was acting Chief Justice during the absence of Chief Justice Taft because of illness and following his resignation, before Chief Justice Hughes took a seat on the bench.

Mr. Holmes is the oldest justice ever to serve on that distinguished court. About a year ago he passed the record held up to that time by Chief Justice Taney, who died as a member of the court in his eighty-eighth year. Justice Gabriel Duvall reached the age of 82 on the bench. Justices Samuel Nelson and Stephen J. Field, 81, and Chief Justice John Marshall, 80. A number of members of the court served while nearly 80.

Justice Holmes on his birthday will have served as a member of the court for 27 years and 3 months. Chief Justice Marshall and Justices Story, Field and Harlan all served 34 years on the court.

The birthday of Justice Holmes will be celebrated by attending a conference of the court today when he will receive the congratulations of his associates. Mrs. Holmes recently died and the day at home will be quiet.

Justice Holmes shows no disposition to end his long service on the bench and has frequently said he would remain there as long as his mental and physical strength will permit.

Not only does he equal the record of many of his younger associates on the bench and exceed that of others in the number of opinions written during a term, but the dis-

Continued on Page, 5, Column 2.

Mayor and Chief of Police Admit Taking Rum Tribute

Scranton Officials Tell Judge They Paid Levy to G. O. P.

Scranton, Pa., March 7 (A.P.).—Mayor A. E. Fey of Carbondale and Chief of Police James Hobbs, of the same city, told Judge E. C. Newcomb today that they levied tribute in the fall of 1929 on all known violators of the dry laws in Carbondale and that the money collected through this system went to the Republican city committee of Carbondale.

Mayor Fey, who was backed by church and reform organizations when he was elected mayor in the fall of 1927, and Chief Hobbs were subpensed to appear before Justice Newcomb, who was sitting as a committing magistrate. They were first questioned about slot machines in

Continued on Page 3, Column 5.

PRACTICALLY HALF-FARE TICKETS HAVANA, FLORIDA, SOUTH. Sold Mar. 14, Apr. 19, 1930. Atlantic Coast Line, 1418 F st. n.w.; tel. Natl. 7815.—Adv.

"PREPARE TO MOUNT!"

But at the final command of "Mount," one United States Cavalryman will become seated in a swivel chair instead of in a swaying saddle . . . The background that command of the Nation's Cavalry has given an officer about to become an important official of the District goverment will be sketched by Hinda Burke in an article containing anecdotes, achievements and purposes of the mounted wing of the service, to be published Sunday in The Post—

TABLOID MAGAZINE

Index to Today's Issue.

Pages.
1—Senate Votes Cement Duty.
Capitol Faces Smoke Fine.
District Rum Cases Set Mark.
Eight Held Guilty in Riot.
Hoover Sees Jobless Relief.
2—Street Work to Help Jobless.
Al Williams Quits Navy.
3—1929 Fox Earnings Doubled.
4—A. L. Erlanger Dead.
5—Lenten Services Planned.
6—Editorial.
7—The Listening Post.
8—Society.
9—Magazine Features.
Radio Programs.
10—The Weather.
11—Van Winkle Bill Opposed.
12—The Post's Comics.
13-14-15—Sports.
15—Daily Legal Record.
16-17-18—Financial.
19—Classified Advertisements.
20—Daily O'Currences.
$5,000,000 Goal of Jewish Fund.
Market Measure Backed.

decrease of perhaps 1,000,000 and certainly not more than 1,250,000 in the number of persons employed at this date, as compared with one year ago. To estimate the total unemployed, an addition to such number must be made for the winter seasonal unemployment and the number always idle in the shift from one employment to another. What the total number is can not be estimated, but every evidence indicates that the volume is one-third to one-half that we suffered in the last two previous great disturbances.

Situation in Building Trades.

"The normal seasonal unemployment in the building trades at this time of year is about 30 per cent, while returns show actual unemployment in this field to be about 40 per cent at this time, or an abnormal of about 10 per cent. In addition to the building trades, workers in agriculture and certain branches of many manufactures and transportation, which are of a seasonal character, naturally flock to the cities in winter and increase their burden of unemployment. For example, a good deal of present unemployment in ports on the Great Lakes is due to winter closing of lake transportation and will soon be relieved.

"Various surveys show that, based upon all trades, there has been an increase in employment in the country of somewhere from 600,000 to 1,000,000 since the low point at the beginning of this year. In factory industries as a whole employment has increased about 8 per cent in this period. The following are among the industries which show improvement: Automobiles, car building and railway supplies, iron and steel, agricultural implements and electric trades, millinery and shipbuilding. The situation in some other trades has been either stationary or showing slight declines, the latter being particularly those industries affected by changes in the tariff.

Unimportant by 36 States.

"The distribution of abnormal unemployment shows that for 36 States the amount is unimportant, and any pressure is being cared for by local authorities. The unemployment, therefore, is concentrated in twelve States and is concentrated in the large industrial centers.

"The forces of recovery are steadily gaining strength; the winter seasonal unemployment will soon relax, and therefore the next 30 to 60 days should show much further improvement.

"It would assist greatly during this period if every business concern and every householder able to do so would survey their situation as to repairs, clean-ups and betterments that must be undertaken sooner or later and have them put in hand now with a view to relieving the immediate distress in their localities. It is, of course, of paramount importance that the Government bodies, the railroads, public utilities and industries should continue their able cooperation toward recovery by every prudent expansion of their construction and betterment programs."

TEXT OF HOOVER STATEMENT

Continued from Page 1.

half (probably only one-third) of that which resulted from the crashes of 1907-08 and 1920-22 at this period of the situation.

5. Measures taken to ameliorate interest rates have resulted in continuous decrease since December, and money is available at lower rates for business and commercial purposes. One result is an increasing volume of bond issues have been placed for public improvements.

Available money for mortgage purposes of home building and agriculture have lagged behind other forms of credit. But a decrease in the mass of policyholders for loans on the insurance companies and the action recently taken by the Federal Reserve System should result in increased supplies of credit, especially for residential building, which in turn has lagged behind other construction.

7. All the evidences indicate that the worst effects of the crash upon employment will have been passed during the next 60 days with the amelioration of seasonal unemployment, the gaining strength of other forces and the continued cooperation of the many agencies actively cooperating with the Government to restore business and to relieve distress.

Indiana Editorial Group Will Hear Curtis Speak

The Vice President, accompanied by a distinguished group from "the hill," left yesterday evening for Indianapolis where he will address the Indiana Republican Editorial Association this evening at the annual dinner and reception. The dinner will be attended by editors of the State and outstanding figures in political life and will be held at the Columbia Club, of Indianapolis.

Accompanying the vice president are Senator James E. Watson, of Indiana and Mrs. Watson, Senator Arthur R. Robinson, of Indiana, and Mrs. Robinson; Claudius H. Huston, chairman of the national Republican committee, and Mr. and Mrs. Edward Everett Gann. Senator Watson and Senator Robinson will make short talks before the introduction of Vice President Curtis. The group will return to Washington early Monday morning.

Schoble Hats

Twist it, or turn it . . . up or down . . . any way you like . . . a SCHOBLE felt for spring wear . . . an individual style that's all your own.

$8

Meyer's Shop

1331 F Street

STREET REPAIR PLAN WILL HELP JOBLESS

Ladue Says That Project of $500,000 Is to Begin Immediately.

BIDS TO BE ADVERTISED

Approximately $500,000 worth of street repair work will be begun at once by the District highway department as an aid in relieving unemployment and increasing business, it was announced yesterday by Col. William B. Ladue, Engineer Commissioner.

The plan for launching the work at once was proposed by Capt. H. C. Whitehurst, chief engineer of the District highway department, and met with immediate approval.

"It has been the custom heretofore," Capt. Whitehurst said in an explanatory statement, "to let contracts in the spring after passage of the District bill, combining the work left over from the previous working season with that authorized in the new bill. In view of the fact that the District bill will not become a law until some time after weather conditions will probably permit highway construction, and further that any work that we could immediately place on the market would directly or indirectly give employment to quite a number of men, the department deems it advisable to place under contract at this time all available work.

"While the placing of this work under contract will not materially increase District forces, it will give employment through contractors, material dealers, &c., to quite a large number of men. It will slightly increase the day-labor forces of the District after the work has started.

"Funds for this work are available from 1930 appropriation and the work is in accordance with the plans and budget of the department.

"Advertisements for additional contracts will be issued as soon as the District bill passes. The plans and specifications for this work are ready for issue and immediate contracts will be made.

"Streets included in the early contracts have been selected so as to avoid as far as possible extensive underground work, which would otherwise result in delays to a full start of the highway work proper and possibly place an undue burden upon some of the departments.

"The department has under contract numerous streets in a hold-over contract and the contractor has been authorized to proceed with this work immediately rather than wait until the customary time of April 1. Only preliminary work will be undertaken until weather conditions are such as to insure satisfactory work."

Bids for the new work will be advertised for Monday, Capt. Whitehurst said.

Man Facing Liquor Trial Again Taken in Custody

On the eve of his scheduled appearance in Police Court today to answer liquor charges lodged against him on January 31, Ragner Skarl, 25 years old, a junk dealer, of Fourth street near D street northwest, was arrested by Sixth Precinct police on charges of possessing one quart of liquor.

With him was taken Addie Skarl, 17 years old, of the same address, on charges of possession of one quart and sale of one-half pint and three drinks of liquor. Both were released on $500 bond. Skarl, according to police, was arrested at his residence in January by Sergt. O. J. Letterman's squad on charges of sale of one pint and four drinks of liquor and possession of seven one-half gallons.

Two Women Hurt By Hit-Run Driver

Girl Escapes Injuries by Leaping From Path of Automobile.

An 8-year-old girl escaped injury by jumping out of the path of an alleged hit-and-run automobile driver and her mother and a friend were injured at Twelfth street and Florida avenue northeast about 6:30 o'clock last night.

The two women injured were Mrs. Alice Harkin, 26 years old, of 1140 Morse street northeast, and Mrs. Nora Hanlon, 39 years old, of 1184 Morse street northeast. Kathleen Hanlon, the daughter of Mrs. Hanlon, escaped injury. Both the women were knocked to the ground when the automobile, a large touring car, struck them as they were crossing the street, police reported.

Mrs. Hanlon received fractures of the ribs and injuries to the left hip. Her condition was reported to be undetermined. Mrs. Harkin received abrasions of the right knee and left elbow. She was discharged after receiving treatment at Casualty Hospital. The child is said to have told hospital authorities that she "always looked out for automobiles and saw this one coming and jumped away in time."

Phone Call Lures Man Into Ambush

Three Shots Fired From Passing Automobile All Miss Mark.

A telephone call almost cost the life of Harvey Robbins, of K street northwest near Ninth street, about 9:30 o'clock last night.

Robbins told police of the First Precinct that he had a telephone call from a drug store at Ninth and K streets northwest that a friend wanted to see him there. Suspecting nothing unusual, Robbins slipped on his coat and started down the street to see the "friend." As he walked down the street a car came around the corner of K street and the occupant or occupants fired three shots at him, all of them missing their mark.

He rushed back into the house and called the police. Robbins told police that he could think of no reason for any one wanting to harm him.

Motorcyclist Injured When Hit by Auto

Charles P. Farrar, 27 years old, colored, of 321 D street northeast, received a fracture of the right ankle and other injuries when he was knocked from the motorcycle he was riding early last night by an automobile said by police to have been driven by Earl W. Richardson, 21 years old, of the Naval Air Station.

Police reported that the automobile driven by Richardson was one used by Rear Admiral W. A. Moffett, chief of the Bureau of Aeronautics. The accident occurred at Second and A streets northeast. Farrar was treated at Casualty Hospital.

Al Williams Leaves Navy To Construct Fast Plane

Will Attempt to Recover World Speed Record For America.

(Associated Press.)

Lieut. Alford J. Williams, Navy racing pilot, yesterday submitted his resignation from the service to build an airplane "which will recover the world's aviation speed record for the United States."

Orders for sea duty, which were to become effective today for three years, were revoked by Navy officials pending action on the resignation, which was placed in the hands of Admiral Richard Leigh, acting chief of operations.

Lieut. Williams asked that the resignation go into effect two months from March 15 to take care of accumulated leaves of absence standing to his credit.

He gave as his reasons for resigning "to organize a program for building a plane which will recover the world's aviation speed record for the United States and thereby stimulate American interest in the development of high speed; and in order that I shall be free to devote my full time and energy, without constraint, to the accomplishment of this determination."

Acceptance of the resignation would terminate thirteen years of service during which Williams wrote a one-man record of achievement in naval aviation matched only by that of Lieut. James Doolittle in Air Corps history. Lieut. Doolittle, a crack Army flier, resigned recently from that branch of the service.

Lieut. Williams earned international recognition as a Navy test and racing pilot and for his almost lone-handed battle to carry on high-speed racing in America after the United States Government withdrew from Schneider trophy competition.

He is holder of the American airplane speed record with a mark of 266 miles an hour and won the distinguished flying cross for outstanding research in inverted flight and violent maneuvers by which he added new stunts to military tactics and solved problems of control that before had cost many lives.

LIEUT. AL WILLIAMS.

Yesterday when Kaye Don, noted British automobile racer, stopped in Washington on his way to Daytona Beach, Fla., for automobile speed trials, Lieut. Williams talked with him and regretted that the American airplane speed record was only 26 miles an hour faster than the mark Don hopes to set on land and in his Sunbeam Silver Bullet.

He paid tribute to British interest in speed and said:

"You Britons live leisurely but travel fast; in America we live fast but move slowly.

"From the airplane and atuomobile racers of today we will get our transportation of the future. There is more honor to a speed record—it is a vision of what all of us may live to see in every-day life."

Lieut. Williams promoted the building last year of the Mercruy racer for the Schneider race in Great Britain. It failed in preliminary tests. He said yesterday the black bullet seaplane is now known to have been 1,000 pounds heavier than he believed when he attempted to take it off the waters of the Severn River.

FESS LAUDS HOOVER IN TALK OVER RADIO

Ohioan Praises Efforts of President in Economic and Social Fields.

FIRST YEAR IS REVIEWED

Although Congress has been engaged ten months in tariff discussion, President Hoover has been tremendously active and has accomplished much in the diplomatic, economic, administrative and social fields, Senator Simeon D. Fess (Republican), Ohio, declared last night in an address on "One Year of Hoover" over a national network of the National Broadcasting Co. from station WRC.

Despite the fact that the President has been retarded in his legislative duties "because of the character of the legislation," Senator Fess said, his accomplishments have been significant. They have reflected, he added, the work of an engineer and a man thoroughly familiar with the economic problems of the country rather than that of a politician.

Beginning with Mr. Hoover's handling of diplomatic matters, the Ohio Republican leader reviewed at length the achievements of the administration.

This country, under the "leadership of President Hoover, is not only advancing the cause of peace," he said, "but is developing a respect from abroad that will prove to be a great national asset."

The Chief Executive's greatest administrative work has been in the drafting of intelligent and scientifically equipped men into service, the senator asserted. "He has called to public service the greatest number of high-grade personnel than has yet entered the service," he declared.

"The administration's leadership in economic matters is outstanding," he stated * * * "When the break came in the stock market * * * the President at once called upon industry to maintain the balance wheel of prosperity * * * Here, for the first time in history, the head of the Government is guiding private industry through the maze of an impending crisis which, if it had not been forstalled, would have involved a situation not unlike that of 1907, out of which we could not have emerged for at least eighteen months or two years, with as terrible suffering."

The President's White House conference on child welfare was cited as his social achievement, while the Crime Commission was given as an example of his work for law enforcement.

Merchant Attacked, But Saves Receipts

A blunt instrument wielded by an unidentified Negro struck down Paul Bartin, 35 years old, of 739 Twelfth street northwest, as he was closing his restaurant at 825 Fourteenth street northwest shortly after midnight and leaving with the day's receipts, but his assailant made no attempt to grab the money and fled after striking the blow.

Bartin told Detective Sergt. Dennis J. Cullinane that he had "quite a roll" when he stepped out the back door of the restaurant and prepared to follow his usual custom of walking through the semidark areaway on his route to his home. He said he fell beneath the single blow, but did not lose consciousness and went to a private physician on I street near Thirteenth street northwest to receive five stitches in the head.

Three Feared Dead In Oil Tanker Fire

One of Crew Who Leaped After Blast Rescued From River.

Kearney, N. J., March 7 (A.P.).—Three men were reported missing after an explosion and fire tonight on a Purol Oil Co. ocean-going tanker. One member of the crew escaped by jumping into the Passaic River.

The blazing tanker, after setting fire to the oil company wharves, drifted back and forth with the tide and finally sank on the west shore in front of the Public Service Co. wharves in Newark.

Police rescued the man who leaped into the river, but declined to reveal his name. He said he and the three missing men were all who were aboard the tanker at the time of the explosion.

PARTY FINDS BODIES OF MISSING AIR TRIO

Doles and Two Companions Dead in Wreck of Plane Found in Canyon.

CAUGHT IN STRONG WIND

Los Angeles, Calif., March 7 (A.P.).—The bodies of James E. Doles, 28, Western Air Express pilot, and his two companions in a trimotored plane which disappeared thirteen days ago while flying through a storm were found late today in the wrecked transport in a San Bernardino Mountain canyon.

A party of Western Air Express officials this afternoon arrived at the scene of the wreck which was located yesterday by Dudley Steele and Mrs. Juanita Burns, Los Angeles aviators. The transport, which became lost in a storm after leaving Kingman, Ariz., the morning of February 23, for Los Angeles, had been the object of an extensive search. With Doles aboard the ship were A. W. Bieber, 20, copilot, and John W. Slaton, 35, steward. Fred Goodcell, official of the W. A. A., notified headquarters of the air line here of the recovery of the bodies. He said the transport apparently had struck the top of a mountain but had not burned. The three bodies were in the cabin of the ship.

The body of Mr. Slaton was located first, and the searchers had to cut open the twisted frame of the fuselage to recover the bodies of Mr. Doles and the copilot. The searchers left Victorville, Calif., on the desert east of the San Bernardino Mountains yesterday, following Mr. Steele's report. They reached the mountain slopes last night and camped out. This morning they climbed the steep mountain sides to reach the canyon, 27 miles northeast of Lake Arrowhead.

Goodcell said the canyon was a thousand feet deep and that Doles evidently had been caught in a tremendous wind. The torn wing which was found 800 feet from the canyon and on the other side of the ridge, Goodcell said, had struck first, ripping it off.

It seemed to the searchers that the wind must have carried the remainder of the plane over the ridge, dropping into the bottom of the canyon. Officials said this was the only reason they could give for the great distance between the wing and the fuselage.

The crippled plane struck on its side and nose, crashing the large center motor back into the cockpit and cabin. Doles and Bieber apparently were at their posts when the accident occurred and were killed instantly. Their bodies were jammed into the cabin and under the motor.

The bodies will be taken to Victorville, where an inquest will be held by Coroner A. W. U'Ren who was with the party.

STRANGE PARALYSIS STRIKES 40 VICTIMS

Oklahoma City Authorities Believe Poison Rum Causes Malady.

JAMAICA GINGER TESTED

Oklahoma City, Okla., March 7 (A.P.).—A strange malady with paralytic characteristics, apparently caused originally by the drinking of poisoned liquor, tonight had placed about 40 victims in Oklahoma City hospitals, with probably as many more receiving treatment in their homes.

Dr. W. H. Miles, city physician, who was called upon to cope with the epidemic of collapses, was seeking to determine definitely the cause of the illnesses and whether the disease was communicable.

The greater part of the victims lose the use of their feet and legs, and most of them told Dr. Miles and Dr. E. Goldfain, a nerve specialist assisting him, that their illness had followed the drinking of alcoholic liquor. Several victims, however, including a chiropodist and a minister, denied they had partaken of liquor.

The chiropodist said he had treated several of the victims when their feet became paralyzed, and attributed his own condition to contagion.

No deaths had been attributed to the disease today, and Dr. Miles said he had been unable to determine whether the disability was permanent.

The health officer's belief that the illness was caused by drinking was strengthened by the fact that most of the victims said they had drunk jamaica ginger. Several of the victims gave a newspaperman the names of drug stores from which they said they had bought the beverage. Five druggists or drug store employes were among the victims.

Other victims included two physicians and two girls of school age.

Samples of jamaica ginger were being tested by C. E. Clifford, city chemist, who said he would report to Dr. Miles tomorrow.

Schooner Is Beached; Crew Placed in Peril

Norfolk, Va., March 7 (A.P.).—An unidentified three-masted schooner was blown ashore tonight near the Creeds Island Coast Guard Station, 7 miles south of Cape Hatteras, division Coast Guard headquarters was advised shortly before 10 o'clock.

The message stated that the vessel was in the breakers, and the only hope of rescue for the crew was by breeches buoy, as heavy seas driven by a southeast gale were breaking over the craft.

Planes Fly Bodies Back to Fairbanks

Remains of Borland and Eielson Are Brought 1,000 Miles.

Fairbanks, Alaska, March 7 (A.P.).—The last flight of Carl Ben Eielson and Earl Borland ended here today when Russian and American planes, escorting the bodies of the two aviators killed on the Arctic coast of Siberia, circled over Fairbanks and landed in quick succession at the Alaska Airways Field at 1:30 p. m. (3:30 p. m., P. C. T.).

The bodies were brought more than 1,000 miles from the motorship Nanuk, icebound in the Arctic Ocean near North Cape, Siberia, the goal which the two fliers failed to attain when they flew from Teller, Alaska, on November 9. On the way here, planes bringing the bodies stopped at Teller, and at Ruby, leaving there early today on the last 300 miles of the aerial funeral procession. The planes circled over Nome yesterday while memorial services were held on the ground, a recent blizzard having piled snow on the flying field, making it too rough to attempt a landing.

Home of Senator Again Hit by Fire

Pittman Residence Blaze Slightly Damages New Ceiling.

Fire broke out for the second time within a month yesterday at Ridgeland, the home of Senator Key Pittman.

The home is being reconstructed as the result of the first fire, and the blaze yesterday is said to have started in a wheelbarrow used by laborers. A new ceiling was slightly damaged before the blaze was extinguished. The workmen are reported to have made a fire in the wheelbarrow to warm themselves during the lunch hour. Sparks flew to some wood shavings, starting the blaze on the ceiling, firemen said. No. 29 Engine Company answered the alarm.

The fire several weeks ago was of unknown origin and caused several thousand dollars damage. The home is on Ridge road near the District line.

Teacher's Illness Closes Hoover's Mountain School

Kentucky Girl, Down With Flu, Is Cared for by Whole Countryside; Classes Will Be Resumed Monday, She Hopes.

Dark Hollow, Va., March 7 (A.P.).—President Hoover's mountain school has been closed for a week on account of the illness of Christine Vest, the teacher. She hopes to be well enough to resume classes Monday.

The Yosemite, Ky., girl who feared not copperheads nor loneliness has capitulated to the flu. She has been confined to the schoolhouse with only Pauline Burraker, aged 13, for company.

Four and one-half days after school opened and the eager pupils had just learned to spell "cat," the teacher was froced to go to bed in the bright cheery room Mrs. Hoover had furnished for her in the schoolhouse. Dr. C. F. Ross, of Crigiersville, 8 miles away, has made almost daily trips up the winding mountain road and over the rock-strewn trail to where the little schoolhouse is perched high on the purple slopes.

The whole mountainside is taking care of teacher. Little George Burraker has struggled up the steep incline from his home a quarter of a mile away to carry wood for her.

Mrs. R. W. Clore, of Crigiersville, who is noted for having the softest feather beds and the best chocolate cake in Madison County, sends up milk and flowers. The marines stationed near the President's summer camp on the Rapidan take up her mail.

The Burrakers are Miss Vest's nearest neighbors. When the long shadows begin to fall down the slopes of "old Double Head" Mountain across from the school, the teacher looks from her flower-filled window at the smoke curling up from their cabin chimney. Later when the moon peers out from ragged clouds sailing above the valley she can see their friendly light. By calling loudly she could make them hear.

But Christine Vest is not afraid. She stays curled up under the gay pink and blue comfort which the President's wife sent out.

The children are eagerly waiting for school to reopen. Little towheaded George Burraker says he "shore was disappointed" when school closed.

"Teacher sung a piece one day and it shore was purty," says little George. He goes up nearly every night to listen to the teacher's radio.

Plans are for the school to run all summer, with the exception of a month's vacation, and to close during the severe winter months. It is expected that children of some of the caretakers at the President's summer camp will be included among the pupils.

ONE DEAD, 31 HURT IN RAILROAD CRASH

Flagman Killed as Trains in Georgia Collide During Heavy Fog.

CAUSE NOT ESTABLISHED

Columbus, Ga., March 7 (A.P.).—A special express section of the northbound Seminole Limited of the Central of Georgia Railway, speeding through murky weather early today, crashed into the rear end of the first section of the train, halted at Glen Alta, 25 miles south of here, killing a flagman and causing injury to 31 passengers.

O. C. White, of Phenix City, Ala., the flagman, was buried beneath wreckage of the observation car of the first section of the train, and passengers in two Pullmans, which were derailed, were severely shaken and bruised.

All the injured were brought here on the first section of the train, which proceeded after the two derailed cars had been restored and a relief sent out from here.

Mrs. L. G. Morrison, 53, of Marion, Ill., who suffered probable internal injuries, and Mrs. August Schoel, of Waterloo, Iowa, suffering from shock, were the most seriously injured. Mrs. Morrison's husband, L. G. Morrison, was injured slightly.

Many of those brought here received treatment and left the hospital. Out of 31, 14 suffered injuries to the ankle. The majority suffered only bruises and small cuts.

Railway officials had not ascertained the cause of the crash, but reports received here said that the first section of the train—an all-Pullman train—had stopped to remove a signal fuse placed on the track by a section man, and that the second section—a special express train of Florida perishables—crashed into it before a flagman could be sent back.

Poor visibility, due to a steady rain that fell over this section throughout last night, was also believed to have been a contributing factor.

The right of way was cleared late today and normal traffic restored.

Retirement Bill Indorsed by Bar

Booth Tarkington to Speak at Booth Testimonial Dinner March 17.

Indorsement was given the Dale-Lehlbach civil service retirement bill last night by the Federal Bar Association, excepting only the provision stipulating that a Government employe leaving the service before the retirement age would forfeit the amount paid in.

The action was taken by the association's executive council at a meeting in the Interior Department Building, and commits the organization. Edwin A. Nelas, chairman of the legislative committee of the association, was instructed to report this action to members of Congress and seek the removal of the provision by the conference committee on the measure.

Decision also was reached for cooperation by the association with the bar of the Court of Claims to honor Chief Justice F. W. Booth, of that court, at a dinner March 17 at the Willard Hotel, upon the occasion of his twenty-fifth anniversary since assuming the bench. Supreme Court Justice Willis Van Devanter and Booth Tarkington, noted author, will be among the principal speakers.

Buyer Restrained In Royal Gem Deal

Archduchess Gets Order Preventing Disposition of Famous Necklace.

New York, March 7 (A.P.).—Archduchess Maria Theresa of Austria, grandmother of the last of the Hapsburg emperors, today obtained a Supreme Court order restraining Davis Michel, a Fifth avenue jeweler, from breaking up or disposing of the diamond necklace which Napoleon, Emperor of France, gave to his empress, the beautiful Marie Louise, after the birth of their son, the Duke of Reichstadt, in 1811.

Michel bought the necklace, the value of which had never been appraised at less than $200,000, from Charles Townsend, one time agent for the archduchess, for $60,000.

The archduchess' attorneys, Guggenheimer, Untermyer & Marshall, said they had been informed by the Vienna police that Maria Theresa, who is past 70 and impoverished, had received a little more than $7,000 out of the $60,000, Townsend having informed her by letter that the rest was due him for expenses incident to the sale.

U. S. CAPITOL FACES SMOKE LAW CHARGE

Continued from Page 1.

they were convicted and a fine was imposed.

The Columbia Hospital, which is supplied coal by the District government, was given a hearing yesterday before Police Judge Given, who confessed perplexity as to the solution of the case.

Dr. Sterling B. Ragsdale, head of the hospital, told the court that appropriations available in the local government limited the institution to the use of low-grade coal, which he blamed for the smoke volume.

"It appears, then," Judge Givens said, "that the District causes the arrest of the head of one of its institutions and then pays the fine."

Dr. Ragsdale pleaded guilty to the charge, but the judge postponed sentence for one week.

Endowment Fund For Mission.

The foundation of an endowment fund for the Central Union Mission was announced yesterday by John S. Bennett, superintendent, following a meeting of the mission's board of directors held Tuesday night. Mr. Bennett said the board had formally accepted a bequest from the late Miss Catherine E. Polkinhorn, a life-long resident of Washington, who died September 24, 1928. Her bequest to the Central Union Mission of $500, increased to $750 by a gift from her nephew and executor, Henry Whitefield Samson, will be known as "the Catherine E. Polkinhorn and Henry Whitefield Samson Memorial.

SPECIAL NOTICES.

30-DAY Shorthand, alone: 3-4 months stenographic course, usual time. Embodies thoroughness, speed, efficiency. Slater methods. Positions for graduates. Enroll TODAY. BOYD'S, 1333 F

HICKEY-FREEMAN CUSTOMIZED CLOTHES

THE HADLEIGH

Presented in English Pearl, Pecan, Hunter Green and Birch, a new colour, favoured in London.

$10

Goldheim's

Apparel for gentlemen—Established 1875

1409 H STREET

NARCOTICS BUREAU URGED AT HEARING

Porter Tells Committee Drug Peddlers Must Depend on Smugglers.

SIROVICH BACKS BILL

Ninety-nine per cent of the narcotics which find their way into the illicit drug traffic, through the agency of dope peddlers, are smuggled into the United States, Representative Porter (Republican), Pennsylvania, told the House Ways and Means committee yesterday in support of the Hawley bill for the establishment of a separate narcotics bureau in the Treasury Department.

As chairman of the House foreign affairs committee and representative of the United States at several world conferences for the limitation of international trade in narcotics, Representative Porter said his knowledge of the situation led him to regard the control of drugs a problem far more important than the liquor traffic.

Sirovich Urges U. S. Control.

Representative Porter was preceded on the stand by Representative Sirovich (Democrat), New York, and both insisted that Federal control of narcotics will command more respect abroad and lead to more drastic international agreements if scientific and medical men are put in charge of the antinarcotic laws. The present control board is composed of the Secretaries of State, Treasury and Commerce and the enforcement rests in the prohibition unit, more or less subordinate to the liquor law enforcement.

Representative Sirovich later addressed the House on the narcotic situation, emphasizing his points by an exhibition illustrative of the handling of opium from the plant through the various stages of the development.

The ramifications of the dope ring in the United States, was shown by Representative Porter in an account of the investigation undertaken after the killing of Arnold T. Rothstein, disclosing a trunk containing $50,000 worth of drugs wrapped in certain colored paper and tied with cord of the same color. Later similar packages were found in Erie, Pa., Chicago and other cities.

Others Urge Measure.

Testimony in behalf of the measure also was given by Harry J. Anslinger, assistant prohibition commissioner in charge of narcotic enforcement, and Oscar R. Ewing, of New York, representing the three manufacturers licensed to supply the production of morphine, codine and cocaine in the United States required for medical purposes.

Representative Sirovich advocated also an international board composed of representatives of all nations manufacturing drugs to exercise a rigid control under governmental supervision both of the production and manufacture of opium and its derivatives.

C.F.R. Smith Estate Is Willed to Doctor

Widow and Two Children Are Ignored in Favor of Dr. A. J. Chenery.

Dr. Alan J. Chenery, widely known physician, residing at 3726 R street northwest, is the sole heir under the will of the late Charles F. R. Smith, who died March 3, according to the terms of the will filed for probate yesterday in District of Columbia Supreme Court.

Mr. Smith explained that his wife and two grown children were self-sustaining and that he purposely had excluded them from provisions of the will.

Regarding Dr. Chenery, the testator wrote: "Dr. Chenery has rendered me many services as both friend and physician for which he has never received adequate compensation and in many instances no compensation. I have made him my sole legatee in consideration of his many kindnesses and services to me." Under the will the doctor also is the executor. No value of the estate is given.

MURDER QUIZ BARES ANOTHER ROMANCE

Motion Picture Actor Is Said to Have Been Admirer of Mrs. Moormeister.

DEPOSITS ARE MYSTERY

Salt Lake City, Utah, March 7 (A.P.).—A reported romance Mrs. Dorothy Moormeister was said to have had with a motion picture actor of Hollywood was brought today into the investigation of the tangled events surrounding her murder two weeks ago.

The name of the actor was not revealed by the sheriff's office but he was declared to have since married "a prominent actress." He was single at the time, it was stated by sheriff's deputies, who said the incident was related to them by some one in the Moormeister household.

This development together with the discovery of $6,000 in deposits Mrs. Moormeister had made in Salt Lake City financial institutions, set investigator's offices on a new trail today.

Dr. Frank Moormeister, her husband, told of the discovery in his late wife's effects of deposit books showing payments, usually of $500 each, running over the period since December 3, 1927. The only lapse in the payments, he said, was during her absence last summer in Europe when she is alleged to have become intimate with Prince Farid, of Persia.

Dr. Moormeister declared his wife could not have made the payments out of allowance of $200 a month he had given her, which was accounted for otherwise, and he was at a loss to know where she obtained the money. Besides the deposits she had some $6,000 in securities in a safe deposit box.

Mrs. Mormeister's body was found on a lonely road near here. The wheels of her automobile had been run over the body repeatedly in an attempt to mutilate it beyond identification.

Perjury Case Ends In Suspended Term

U. S. Charges Man Used Assumed Name When He Married.

Edwin A. Melville, who married Velma E. Knecttle, of Girard street northwest near Fourteenth street, under the name of Albert Carson, yesterday drew a two-year suspended sentence in District Supreme Court on a charge of perjury in obtaining his marriage license. Melville recently entered a plea of guilty.

Melville left his wife shortly after their marriage on the pretext of booking passage for both to China. Then he sailed as assistant purser on a transatlantic liner and was arrested in New York on a charge of bigamy when his boat returned.

Later it developed that the bigamy charge had no basis, inasmuch as the man's previous marriage had been annulled. The Government then obtained an indictment for perjury in connection with the license with which he and Miss Knecttle were married. In the meantime, Mrs. Carson filed a petition for annulment on the ground of fraud in obtaining the license. The suit is still pending.

Doheny Goes on Trial In Bribe Case Monday

(Associated Press).

Edward L. Doheny, wealthy oil operator, came to Washington yesterday to go on trial Monday on a charge of giving former Secretary of the Interior Fall a bribe of $106,000 for awarding his company a lease to the Elk Hills Naval Oil Reserve.

Mr. Doheny expressed belief that he would be acquitted and Frank J. Hogan, his chief counsel announced that the oil man would take the stand and tell his story of lending the money to Fall, an old-time friend who was in need. Mr. Doheny and Fall have maintained that the money was a loan but a jury in the District of Columbia Supreme Court found Fall guilty of accepting it as a bribe. He is now free on bond, pending appeal.

The Washington Post

Bible Distribution

COUPON

Two distinct styles of this wonderful Book of Books as described below have been adopted for this great newspaper Bible distribution.

ONLY THREE COUPONS

Clip this coupon and two others and present or mail them to this paper with the sum set opposite either style, and come into possession of your Book of Books at once.

STYLE A—Large Family Bible, overlapping limp black leather covers, red edges, round corners, gold lettering, large, clear print, three coupons and only..... $1.98

STYLE B—Plain Print Bible flush limp black seal grain textile leather cover, red edges, medium large type, strong and durable, three coupons and only 98c

Mail Orders Send amount for Style A or Style B, with three of these coupons and include 13 cents additional for postage, packing and insurance.

A Chance for Every Reader to Get a New Bible

1929 FOX EARNINGS DOUBLE 1928 FIGURE

Report Made as Litigation Continues in Fight for Cinema Interests.

TRUSTEES VISIT JUDGE

New York, March 7 (N.Y.W.N.S.).—Both sides in the fight to gain control of the $300,000,000 William Fox motion picture interests today began preparation for the long litigation which is expected to be the almost inevitable result of the situation created by Wednesday's meeting of the stockholders, who voted to accept the new refinancing plan in defiance of the trusteeship of the Halsey, Stuart and telephone company interests.

While this was going on, and with the two Fox companies not by any means safe from a forced receivership, their annual report was made public today, showing that in 1929 the Fox Film Corporation earnings were nearly double those of the previous year and have resulted in a net profit of $11,848,276, equal to $12.87 a share on the combined outstanding shares of both class A and class B stock.

Today Samuel Untermyer, counsel for William Fox, notified Federal Judge Frahk P. Coleman that the refinancing plan of the Bancamerica-Blair Corporation, Dillon, Read & Co. and Lehman Brothers had been accepted by the stockholders by a four to one vote, and asked that pending receivership actions be dismissed. The date for the hearing was not set by Judge Coleman.

During the day Judge Coleman received two delegations from the contending interests.

Martin Conboy, counsel for an independent group of stockholders, was the first to see Judge Coleman and remained closeted with him an hour. Soon after he left representatives of the Halsey, Stuart and the electrical research products groups appeared.

They included H. L. Stuart, president of Halsey, Stuart & Co., and John E. Otterson, president of the Electrical Research Products Co., which is affiliated with the telephone company interests which, according to Fox, are trying to gain a monopoly of the talking picture business through certain basic patents they own.

They remained some time. At the end no statement was made by anybody as to the nature or result of the conference, but it is assumed that Judge Coleman is trying to persuade the two factions to adjust their difficulties and to agree to the refinancing plan adopted by the stockholders.

According to Samuel Untermyer the acceptance by the stockholders of the refinancing plan, which includes paying off in full with interest the $12,000,000 owed to the Halsey-Stuart Co. and the $15,000,000 due the Electrical Research Products Co. disposes of these two interests.

Lutheran Minister Accepts Post Here

Luther Place Memorial's Pulpit Will Be Filled by Pennsylvanian.

The Rev. Dr. Carl C. Rasmussen, pastor of the Lutheran Church of the Messiah, Harrisburg, Pa., has accepted the pastorship of the Luther Place Memorial Church of this city, it was announced last night.

Dr. Rasmussen will take the place of the Rev. Dr. George M. Diffenderfer, who resigned last August. Dr. Rasmussen will take over the pastorship here the first Sunday after Easter. He has been pastor of the Lutheran Church in Harrisburg for the last seven years.

Dr. Diffenderfer will make his home in Carlisle, Pa., but will devote his time to a campaign for raising funds for a proposed women's college at Silver Spring, Md. He will maintain an office in Washington, and will spend a great deal of his time in the city in interest of the campaign, he said last night. Dr. Diffenderfer had been pastor of the church for ten and one-half years. Prior to coming to Washington he had been pastor of the First Lutheran Church in Carlisle.

DIED.

BOWLING—On Friday, March 7, 1930, at Upper Marlboro, Md., MITTIE PLUMMER, widow of John Bowling. Funeral from St. Mary's Catholic Church, Upper Marlboro, Md., on Sunday, March 9, at 3 p. m.

BUTTERWORTH—On Friday, March 7, 1930, at her residence, Chatam Courts, FLORENCE HILL, beloved wife of Howard Butterworth. Funeral services at Rock Creek Cemetery Chapel at 3 o'clock Saturday afternoon, March 8.

COLEMAN—Suddenly, on Wednesday, March 5, 1930, at the residence of her daughter, Mrs. Ivy Copeland, Clark Mills, N. Y., SALLY CHICHESTER, widow of D. J. Coleman. Funeral from S. H. Hines Co., 2901 Fourteenth street northwest, on Saturday, March 8, at 3 p. m. Interment Rock Creek Cemetery.

DIXON—On Friday, March 7, 1930, at the residence of her son, Andrew A. J. Dixon, 2905 N street northwest, RACHEL, widow of William T. Dixon, aged ninety-eight years and nine months. Funeral from the residence on Monday, March 10, at 2 p. m. Relatives and friends invited.

FUNERAL DIRECTORS.

CHAS. S. ZURHORST
301 EAST CAPITOL ST.
Phone Lincoln 0372.

P. J. SAFFELL
733 5th st. nw. Natl. 0537.

ALMUS R. SPEARE
Succeeding the Original W. R. Speare Co.
1623 Connecticut Ave.
POTOMAC 4600
6 yrs. at 1208 H st., 45 yrs. at 940 F st.

Clyde J. Nichols, Inc.
4209 9th st. nw. Col. 6324.

Frank Geier's Sons Co.
1113 SEVENTH ST. NW. Telephone
Modern Chapel NATIONAL 2473.

THOS. S. SERGEON
1011 7TH ST. NW. Telephone Nat. 1090

JAMES T. RYAN
317 PA. AVE. SE. Atlantic 1700.

V. L. SPEARE CO.
Neither the successor of nor connected with the original W. R. Speare establishment.
1009 H St. N.W. Phone Frank. 6626. Formerly 940 F st. nw.

ESTABLISHED 1876.
JOHN R. WRIGHT CO.
1337 10th st. nw. Phone North 0047.

WILLIAM LEE'S SONS
FUNERAL DIRECTORS
CREMATORIUM
932 PA. AVE. NW. NATIONAL 1384 & 1385

FUNERAL DESIGNS.

GUDE BROS. CO.
FLORISTS
1212 F Street. National 4276
APPROPRIATE FUNERAL DESIGNS.

GEO. C. SHAFFER 909 14TH ST. NW.
Expressive Floral Emblems. Natl. 0106
Mod. prices. Open eve. & Sun. Natl. 2416

WILL HOLD DEBATE OVER AIR

Post Staff Photo.

These students selected from local high schools will debate over a coast-to-coast network of the Columbia Broadcasting System on next Thursday, under the auspices of the American School of the Air. Left to right—Edith Bruce, Central; Mildred Duryee, Eastern; Edwin McClintock, Western; Vincent Sullivan, Business; Richard Bowman, McKinley Tech.

STUDENTS CHOSEN FOR RADIO FEATURE

Two Girls and Three Boys Are to Take Part in "School of Air."

6,000,000 ARE TO LISTEN

Five Washington high school students—two girls and three boys—were chosen yesterday to take part in the Columbia Broadcasting System's "American School of the Air" program Thursday, March 13, which will be sent to an audience estimated at 6,000,000 pupils in all parts of the Nation.

Miss Alice Keith, broadcasting director of the educational feature sent out twice weekly over the Columbia network, chose the five from a group of seventeen whose voices were tried out yesterday afternoon at the studios of Station WMAL.

The five are Edith Bruce, Central; Mildred Duryee, Eastern; Edwin McClintock, Western; Richard Bowman, McKinley, and Vincent Sullivan, Business.

Three of the students will interview Dr. Julius Klein, Assistant Secretary of Commerce, to ascertain his views concerning the relative economic benefits derived from airways and from railroads, and then the subject will be debated by the two others. A musical program, showing the changing of musical rhythm with changing methods of transportation, will be heard as part of the program, which begins at 2 p. m., Eastern standard time.

A dozen radio sets recently were installed in District of Columbia schools to enable the students to hear the "American School of the Air." Dr. Ray Lyman Wilbur, Secretary of the Interior, is an honorary member of the advisory committee for the American school. Other prominent educators and artists on the faculty include George Pierce Baker, director of the Yale University School of the Drama; Lorado Taft, the sculptor; Eva LeGalliene, director of the New York Civic Repertory Theater, and Edwin Markham, noted poet and author.

Father and Son Shot.

Norton, Va., March 7 (A.P.).—Walter Caudill, 40, of Cumberland, Ky., is dead today and his 17-year-old son is suffering from pistol wounds, following a gun battle late last night with two deputy sheriffs attempting to place the father and son under arrest on a charge of transporting whisky.

DIED.

EAGLESTON—On Friday, March 7, 1930, at the residence of her daughter, Mrs. H. C. Rollins, 1369 Emerson street northeast, KATHERINE M. EAGLESTON (nee Glick), beloved wife of Eddie C. Eagleston. Funeral from the above residence on Monday, March 10, at 2 p. m. Relatives and friends invited. Interment at Glenwood Cemetery.

EARLE—On Thursday, March 6, 1930, at his home in Baltimore, CHARLES THOMSON, husband of Leola M. Earle and son of the late Hon. George and Mary C. Earle. Interment private.

HIGDON—On Friday, March 7, 1930, at 3:25 a. m., MARY CATHERINE, widow of Thomas Benjamin Higdon. Funeral from her late residence, 1203 Sixth street northeast, on Monday, March 10, at 8:30 a. m.; thence to Holy Name Church at 9 a. m. Interment at Mount Olivet Cemetery.

JEINS—On Friday, March 7, 1930, at 9:30 p. m., at Emergency Hospital, ELIZABETH J. JEINS, of 2114 Bancroft place northwest. Notice of funeral hereafter.

KUNLO—On Wednesday, March 5, 1930, JOHN A., beloved husband of Elizabeth Kunlo. Funeral from his late residence, 2118 Kearney street northeast, on Saturday, March 8, at 9 a. m. Requiem high mass at St. Mary's Church at 9:30 a. m. Relatives and friends invited. Interment at St. Mary's Cemetery.

McKAY—On Thursday, March 6, 1930, at her residence, 3202 Klingle road northwest, CLARA CLEMENTS, beloved wife of Clarence O. McKay and daughter of the late James T. and Sarah L. Clements. Funeral from her late residence on Saturday, March 8, at 8:45 a. m.; thence to St. Thomas Church, where mass will be said at 9:30 a. m.

MARTIN—On Thursday, March 6, 1930, NANCY J., widow of Thomas H. Martin and mother of Edwin A. Martin and Mrs. Nina M. Connor. Remains resting at the chapel of John R. Wright Co., 1337 Tenth street northwest. Funeral from Hamline Methodist Episcopal Church, Sixteenth and Allison streets northwest, on Saturday, March 8, at 2:30 p. m. Interment at Rock Creek Cemetery.

POOLE—Suddenly, on Wednesday, March 5, 1930, GEORGE, beloved son of Mrs. Vinnie Poole, of Detroit, Mich., aged thirty-five years. Remains resting at the chapel of P. A. Taltavull, 436 Seventh street southwest. Funeral services and interment at Hopewell, Va., on Sunday, March 9. Relatives and friends invited.

ROBERTS—On Thursday, March 6, 1930, at Providence Hospital, FRANK W. ROBERTS, of Capitol Heights, Md., beloved husband of Evelyn Roberts. Funeral from the parlor of Perry & Walsh, 29 H street northwest, on Saturday, March 8, at 2 p. m. Interment at Cedar Hill Cemetery. Relatives and friends invited.

VAN LOAN—On Thursday, March 6, 1930, at his home, 3707 S street northwest, WILLIAM WETMORE, husband of Angeline S. Van Loan and father of Mrs. W. B. Whipple and William S. Van Loan. Funeral from Gawler's, 1754 Pennsylvania avenue northwest, on Saturday, March 8, at 2 p. m.

CARD OF THANKS.

JOHNSON—We wish to express our appreciation to our many friends for the sympathy, floral tributes and many acts of kindness at the death of our loved one, MINNIE JOHNSON, who departed this life on Saturday, March 1, 1930. STAFF SERGT. CHARLIE JOHNSON AND FAMILY.

MOSES STILL READY TO OPPOSE LEAGUE

Senate Irreconcilable Also Unchanged in Attitude on World Court.

KNOX PLAN IS RECALLED

By ALBERT W. FOX.

Senator Moses, irreconcilable opponent of the League of Nations and the World Court, discovered yesterday that he was being hailed by the proponents of a European political pact as the coming leader of a movement to commit the United States to their policy. Reports had been flashed to London that Mr. Moses had changed his mind on the issue of internationalism and now favored a consultative pact with the powers assembled at the London naval conference.

As strong pressure is being exerted on the American delegation to save the conference by agreeing to a harmless political entanglement with Europe, the reported attitude of Senator Moses was regarded as significant with respect to possible future action by the Senate in case such a pact is negotiated.

But it developed yesterday that Mr. Moses is not ready to lead the internationalists to the promised land of political compacts with Europe.

Knox Resolution Recalled.

The senator explained that his position could be best understood by recalling a resolution which the late Philander C. Knox, formerly Secretary of State and senator from Pennsylvania, introduced in the Senate during the League of Nations fight. The resolution was designed to be a substitute for the League of Nations and Mr. Moses supported it because he thought its adoption would tend to destroy the league.

The ideas of Senator Moses have not changed, the senator explained. He said yesterday he would favor the agreement suggested in the Knox resolution "if it would put the League of Nations out of business or become a substitute for the league." But the senator made it clear that his interest lies in breaking down the form of internationalism embodied in the league and not in fostering or supporting it.

The explanation which Senator Moses gave of his position was forthwith cabled to London, where it is not expected to provide encouragement for the European statesmen who are still hopeful of inveigling the American delegation into some sort of political commitment.

The Knox resolution, as submitted to the Senate on June 10, 1919, contained the following paragraph:

Text of Resolution.

"That, finally, it shall be the declared policy of our Government, in order to meet fully and fairly our obligations to ourselves and to the world, that the freedom and peace of Europe again being threatened by any power or combination of powers, the United States will regard such a situation with grave concern as a menace to its own peace and freedom, will consult with other powers affected with a view to devising means for the removal of such menace, and will, the necessity arising in the future, carry out the same complete accord and cooperation with our chief co-belligerants for the defense of civilization."

This resolution was referred to the foreign relations committee, and Senator Moses at that time joined Senator Knox in support of it. But it was defeated in committee, and the Knox resolution was reported out on June 17 without the above-quoted paragraph.

Opposition in the committee was based on the fear that this seemingly innocuous promise to consult might be construed as a political commitment which ultimately would result in entangling America in Europe's future quarrels and wars.

$977 Worth of Clothing Is Taken by Burglars

Cutting their way through the sky light of a tailoring establishment on Seventh street, between G and H streets northwest, thieves stole clothing valued at $977, it was learned yesterday.

The robbery was discovered yesterday morning. The loot included 63 suits of clothes, 4 raincoats, 12 top coats, 6 hats, 6 boys' suits, 5 boys' overcoats, 10 shirts, 2½ dozen silk shirts, 16 caps and 10 pairs of trousers. The robbery was reported by Jack Schlosberg, proprietor of the establishment.

Social Service Student Is Awarded Fellowship

Miss Effie Marie Ross, of the social service department of Walter Reed Hospital, has been awarded the Gamma Phi Beta social service fellowship by the American Association of University Women in New York City. The stipend is $1,000.

Miss Ross will spend a year in New York in the School of Social Service there.

FRENCH PACT STAND MAY BOOST RATIOS

Three Major Problems Are Discussed With Few Direct Results.

JAPANESE MEET STIMSON

Continued from Page 1.

this and indicated that it is no use trying to settle anything before production of figures.

MacDonald took this up strongly and asked for production of the French figures, whereupon Briand, in the words of a representative of another power present, threw the Anglo-Saxons into momentary panic. He assented with enthusiasm and offered the French figures immediately more detailed than in Tardieu's now famous memorandum—all ready, he said, to fit into the blank table of categories.

This was the last thing the British and Americans wanted because these figures, if produced at once and put in the category table, would be more or less final and hope of getting them reduced would be small. So it was suggested that such an action would be premature.

Briand, good-humored, agreed and the other chief delegates breathed again. The head of the French delegation then went on to make a most significant statement. Some of these figures about which so much has been heard, he said, primarily interest only some of the powers here while to him the framework of the figures rather than the figures themselves, is of great importance as facilitating the work of the preparatory disarmament commission at Geneva.

For himself, the veteran French foreign minister added, he does not see how discussions of figures can produce useful results until there has been "a political discussion."

Thus Briand on his first active day as chief French spokesman here hurled into the conference his country's demand for security, and the implied threat, clearly understood by every one else, that without a pact of mutual guarantee there will be no serious cuts in the French program as announced.

Before this dramatic exchange between the chief actors in the drama three points had come up, and on each no agreement was reached.

Three Points Discussed.

The first subject raised was the question of whether limitation should be by tonnage or by tonnage and gun caliber combined. No agreement was reached.

The second point was the now familiar row as to what limit should be placed on the size of small cruisers. The United States and France held out for no limitation being placed on the size of cruisers mounting 6-inch guns below 10,000 tons, and the British and the Japanese opposed them on this.

The third point discussed was the question of what percentage of transfers shall be allowed, if any, between 8-inch and 6-inch gun carriers.

Pact Is Turning Point.

The general impression tonight, confirmed by private talks between some of the French delegates and others, is that the utmost concession Briand will make in the French building program is a slackening of 6,000 tons per year or a little more, unless he gets his security pact.

If he does not get that pact, he apparently desires to get the controversy over whether fleets should be limited by their total tonnage or by classes of ships, which has held up work at Geneva, finally settled so he can go back to Geneva and continue work from the basis finally determined upon. He is thought to be comparatively indifferent as to whether the British, Americans and Japanese succeed in limiting their building programs on a basis that will give satisfaction.

That is the only inference to be drawn both from his words to the big five this morning and from the whole attitude of the French delegation, which is also held by those Americans most conversant with the realities of the present situation.

Wakatsuki Talks to Stimson.

Former Premier Reijiro Wakatsuki spent an hour and forty minutes closeted with Stimson at the Hotel Ritz, headquarters of the American delegation, today. The only other person present at their talk was Hiroshi Saito, former Japanese consul general at New York, who acted as interpreter. The American camp is silent on the outcome of the meeting, but it is gathered that no real progress was made. Senator David A. Reed and Ambassador Tsuneo Matsudaira will resume their private talks tomorrow.

The negotiations between the United States and Japanese delegations, according to a highly placed Japanese, are where they started. It was inferred that talk today was on the lines of the suggestion that Japan should have slightly more than 50,000 tons in submarines against 60,000 for the United States, and that Japan should stop building 8-inch-gun cruisers and rest content with 108,000 tons while the United States puts fifteen in the water by 1935 and lays down three more, perhaps one each in each of the three years before the Washington treaty expires. The Japanese reply to this is that if the United States lays down the extra three, which would give her more than 70 per cent after 1936, but not before, then Japan in the same years will lay down one 10,000 ton and one 8,000 ton cruiser to keep the 70 per cent ratio. Against this the United States is understood to stand firm.

The subcommittee dealing with submarines had a lively session this afternoon. France was in a minority of one on both questions discussed. She asked for three submarines of just under 3,000 tons each for voyages between France and her colonies. The other powers objected. France stated that she wants 6-inch guns on submarines and the other powers all held out for guns of five inches. These points of difference were all referred to committee No. 1.

Compromise Is Suggested.

A possible compromise was suggested later under which France might be allowed to build two or three big submarines.

Meanwhile, committee No. 1 was having troubles, finding itself unable to resolve the question, "What is a seaplane carrier?" The other powers did not agree with the French suggestion before this committee that special ships be included in total tonnage. The others want such craft to die out and not be replaced.

The American delegation lunched with the French delegation today. The occasion was primarily social, but there was some informal talk about the French program and security.

MacDonald saw the press this morning. He looked tired, but it was learned that he regards the situation with optimism. The British government also desires haste in the conference work because the budget will be introduced in the House of Commons April 14, and perhaps also, although this was not said, because the position of Labor in Parliament is getting more shaky weekly. Results within a few weeks were hoped for, it was said.

(Copyright, 1930.)

Woman Church Worker Is Given Rum Sentence

Lansing, Mich., March 7 (A.P.). Mrs. Beatrice French, 35, who until recently was president of a church ladies' aid society, today pleaded guilty in Circuit Court here to a charge of possessing liquor. She was sentenced to serve a term of nine months to two years in the Detroit House of Correction.

Mrs. French and Richard Schultz, employed on her farm near Onondaga, were arrested in a raid yesterday by county officers. Schultz was sentenced to six months to two years in prison. Sheriff Hugh Silsby said that complaints were made by residents of Onondaga, where Mrs. French formerly was active in the community church.

RUM BUYER IMMUNE RULES U. S. JURIST

Boston Federal Judge Holds Purchase Is Not Violation of Prohibition Law.

INDICTMENT IS QUASHED

Boston, March 7 (A.P.).—A ruling that purchase of liquor is not a violation of the Federal prohibition law was handed down today by Judge James M. Morton in Federal court in quashing a Federal grand jury indictment.

The indictment quashed was that of James E. Farrar, of Watertown, who was charged with purchase of two pints of liquor in the presence of two undercover men.

In his opinion Judge Morton set forth that the Government sought to convict Farrar under section 6, title 2, of the national prohibition act, which says in substance that no person shall sell, barter, transport or purchase any liquor without first obtaining a permit. He sustained the contention of Farrar's counsel that this section refers only to permittees such as druggists and hospitals and those legally entitled to buy and sell liquor under permits.

Judge Morton held that the enforcement section of the Volstead act is section 3 and this section clearly eliminates any liability of any kind for the purchase of liquor. He cited a decision of the circuit court of appeals and a statement of the Supreme Court in support of his own decision and remarked:

"Not only did Congress carefully exclude the purchaser from the penal provisions of the act as originally passed, but has taken no step to extend its provision to the purchaser in the ten years of legislation which have since intervened."

Citing the decision of the Supreme Court in a previous case, that of the United States vs. Katz, 271 U. S. 354, Judge Morton said it came "close to being a decisive authority against the Government's contention" in prosecution of a liquor purchaser.

"Even if my opinion was to the contrary—which it is not—I should hardly feel at liberty to disregard such weighty expressions especially when the same view seems to have been uniformly held by prosecuting officers and by the public at large, for more than ten years, and with respect to a statute intimately touching every day life," his opinion continues.

"It seems clear that if Congress had intended to introduce such a revolutionary change in existing methods of dealing with the liquor problems as making the ordinary buyer criminally liable it would have said so in no uncertain terms.

"As I construe the indictment it does not charge the defendant with aiding and abetting a sale of liquor. Even if it does, no crime would be charged. It has been repeatedly held that the buyer was not ipso facto an aider and abetter of the seller, and the Government counsel conceded in the argument that no other relation between the defendant and Rotondo existed in this case."

Rotondo was the alleged seller of the liquor purchased by Farrar.

MAYOR ADMITS RUM VIOLATIONS TRIBUTE

Continued from Page 1.

Carbondale. Later the liquor question entered the proceedings.

Chief Hobbs was credited by Mayor Fey with originating the plan to levy amounts from $5 to $50 on every saloonkeeper in Carbondale.

Hobbs, who is now under indictment in connection with the operation of slot machines, declared that the Carbondale committee first obtained the "O. K." of Mayor Fey before he made any collections from the prohibition law violators.

Mayor Fey, as he was questioned by Judge Newcomb, said he was aware that Chief Hobbs was collecting money from law violators, but he denied he had any advance knowledge that Hobbs was going to do such a thing. The mayor told the judge that he learned of it after it was under way.

"You did not tell Chief Hobbs to stop? asked Judge Newcomb.

"I did not," replied Mayor Fey.

"I let him go for the reason they said it was a political move, said the mayor. "I was green in politics and I let him go, but it will never happen again."

ARMORED RUM BOAT CAPTURED IN BATTLE

One of Crew Is Wounded and 3,000 Cases of Liquor Are Taken After Lake Fight.

MANY SHOTS ARE FIRED

Lorain, Ohio, March 7 (A.P.).—One of the largest rum boats on the Great Lakes, a 65-foot armored motor-cruiser, its cargo of 3,000 cases of whiskey and beer, and its crew of two men were held here tonight after a spectacular battle with Coast Guards on Lake Erie today.

One of the prisoners was seriously wounded and was taken to a Lorain hospital. He said he was Fred Hentrie, of Detroit. The other gave the name of Joe Hanna. Coast Guards said the rumboat is the Sambo G., of Port Stanley, Ontario, and that it had cleared from Erieau or Kingsville, Ontario.

The capture was made after a pursuit of several hours in which the guardsmen showered rifle bullets and one-pound shells on the fugitive craft. Strips of five-eighths-inch steel covered the boat in vulnerable parts however and the bullets and shells failed to stop it.

There was no shooting from the rumboat but once it took the aggressive and made a full speed dash at the Coast Guard boat No. 106. The Sambo G. rammed hard into the 106, hitting it amidships, tearing a large hole just above the waterline.

Several hours later near Lorain the guards overhauled the rumboat and boarded it. They found Hentrie in the pilot house with two bullet wounds in his back. Hanna, unhurt, was lying on the floor to escape the hail of bullets that had come from the guard boat.

Capt. J. T. Haggiove, commander of the 106, said he had first met the Sambo G., near Cleveland and fired fifteen shots across its bow but that the warning was unheeded.

St. Thomas, Ontario, March 7 (A.P.).—The Sambo G., believed to be the boat captured by Coast Guards off Lorain, Ohio, is now owned in Port Stanley, it is registered in the name of Turner, of Leamington. The boat was built here last year.

Aircraft Contest Attracts Crowds

Model League Exhibits in National Museum Seen by Hundreds.

Hundreds of boys and young men have viewed the 1930 D. C. model aircraft contest exhibition which is now being held in the foyer of the United States National Museum, Tenth and B streets northwest, under the auspices of the D. C. Model Aircraft League, which was made possible through the cooperation of the officials of the museum, the Office of Public Buildings and Parks and the Community Center Department of Washington.

Today at 1 o'clock, in the Museum Auditorium, the awards will be made to the anxious young plane builders who hung around yesterday afternoon while the three judges, Lieut. C. E. Archer, U. S. A.; Lieut. Commander A. C. Miles, U. S. N., and John A. Chamberlain, manual training director in the public schools, made a study of the respective merits of the 91 models in the contest.

The exhibition will be open today from 9 in the morning until 9 at night in the National Museum foyer, and the public is invited to inspect the models, and to attend the official awarding of the prizes at 1 o'clock.

Sanatorium Fund Increase Is Urged

$625,000 for Structure to Aid Children Is Agreed Upon by Committee.

The new Capper bill which increases the amount appropriated for the construction of a sanatorium for tuberculous children of this city from the $500,000, as provided by the authorization bill in the last session, to $625,000 was unanimously reported out of the Senate District committee yesterday afternoon after a brief hearing.

After Senator Kean, a member of the committee, had asked the reason for this increase in the amount provided in the bill, Chairman Capper called on Mrs. Ernest R. Grant, chairman of the children's sanatorium committee, to explain the situation. Mrs. Grant made it clear that the original amount of half a million dollars had been merely a guess, but that during the last year actual estimates had been made. These figures had, she implied, satisfied the engineers that the least amount required would be $625,000. The increased amount has been approved by the Commissioners and the Budget Bureau.

Mrs. Grant further urged immediate action on account of the crowded condition of the city's two special health schools, which now care for 192 children threatened with tuberculosis. She stated that there are 159 other children on the waiting list.

Man Enters Bankrupt Plea.

Catlett G. Davis, who lists his occupation as a branch sales manager and his residence as 2113 Thirty-fifth street northwest, yesterday petitioned the District Supreme Court to adjudge him a bankrupt. He lists assets of $250, which he claims to be exempted, and liabilities of $1,797. Attorney Bernard M. Wise appears for the petitioner.

WASHINGTON PARIS

JULIUS GARFINCKEL & CO.

We park your car while shopping here

Our Ensembles are Famous

THIS Store is Generally Known as the Important Source in this Country of

Smart Unusual Ensembles
For Women and Misses

NEW arrivals now—we've never seen such charm, difference and youthful lines as these ensembles have.

F STREET CORNER OF 13TH

Stieff Sterling Silver
Rose . . Puritan Patterns

For Brides of Early Spring

Ten fine white cut diamonds set in 10% hand-chased iridium platinum. Our own exclusive design.

$55

WITH 40 DIAMONDS $150 WITH 20 DIAMONDS $85

B. Harris & Co.
F Street at 11th
Jewelers and Diamond Merchants for Over Half a Century

Swiftly Moving Romance May Become Bigamy Case

Man, After Rapid Courtship Wins Milwaukee Girl Over Mother's Objection in Mexico City; Now Disturbed Wife Enters Drama.

Mesa, Ariz., March 7 (A.P.).—Convinced that R. A. Davis, reported in Mexico City as having married Miss Alice Gutnecht, of Milwaukee, was her husband, Mrs. R. A. Davis, of Mesa, today asked American Legion officials to assist her in extricating Davis from possible difficulties as a result of his marriage.

Mrs. Davis said her husband received a wound in his head during the World War which left him mentally unbalanced. She expressed belief that it was while "under the spell of a hallucination" he courted and married Miss Gutnecht. She and Davis were married, Mrs. Davis said, in El Paso, Tex., nine years ago.

Mrs. Davis, mother of two children, said her husband left Mesa several weeks ago for San Angelo, Tex. When he left home, she said, Davis told her it might be necessary for him to make a trip into Mexico.

About ten days ago Mrs. Davis said she received a telegram from her husband sent from Mexico City.

Davis was in a government hospital at Baltimore for five months prior to coming to Arizona.

Mexico City, March 7 (A.P.).—The swift-moving romance of an Arizona man and a Milwaukee girl was in the honeymoon stage today with the girl's mother, who had opposed the match, a third member of the party.

R. A. Davis, of Phoenix, and Mrs. A. U. Gutnecht, of Milwaukee, with her daughter, all arrived here about a week ago, Davis stopping at the same hotel at which the two women were registered.

Davis fell in love with Miss Gutnecht, but the mother objected, and finally, in an effort to break up the romance, was said to have spirited her daughter away to another hotel.

Davis questioned 20 or more cab drivers before discovering where Miss Gutnecht had been taken. He then obtained a judge empowered to perform the marriage and drove to the hotel to which the two women had moved. He is said to have argued so convincingly that despite its being after midnight Mrs. Gutnecht consented to the marriage.

That was Monday. Last night the three left here for San Antonio, chatting merrily together.

Women's Service League To Hear House Members

Addresses by Representatives Ruth Bryan Owen, of Florida; Royal C. Johnson, of South Dakota, and W. P. Connery, jr., of Massachusetts, will feature a banquet at 7:15 o'clock tonight at 2400 Sixteenth street northwest as part of a two-day conference of the third corps area, Women's Overseas Service League.

Delegates are expected here from units at Pittsburgh, Philadelphia, Baltimore and Richmond. The program includes a luncheon at noon today at the Dodge Hotel, a business session at 1:30 o'clock in the garden house of the hotel, a business session there tomorrow morning, sightseeing tomorrow afternoon and a tea at 4 o'clock tomorrow afternoon at the Fort Myer Service Club. Miss Lena Hitchcock, past national president of the organization, is chairman of the committee on arrangements.

LIFE TIME FURNITURE

SLIP COVERS
featuring the more unusual fabrics at
TEMPTING PRICES

For those who desire the really distinctive types of slip covers, we are showing many unusual fabrics . . . our furniture slip covers are custombuilt — double sewed for strength and put on your furniture by us.

CRETONNE COVERS
. . . for 3-piece suite, $55
. . . for 2-piece suite, $45

BELGIAN LINENS
2-piece suite.....$29.75
3-piece suite.....$39.75

MAYER & CO.
Seventh St. Bet. D and E

It Will Pay You to Inspect Today

. . . The new Chalfonte Apartments offer you an exceptional opportunity to secure a home desirably located and equipped with every modern convenience at a cost that is no more than many pay for less enjoyable homes.

One to five year leases now available at especially attractive prices.

Rates as Low as $45 Monthly.

Telephone Adams 1710

N. V. Rorke Resident Manager

THE CHALFONTE
Sixteenth Street at Argonne Place

A. L. ERLANGER DIES IN NEW YORK AT 69

Largest Individual Owner of Theater Properties in World.

IN COMA FOR TEN DAYS

New York, March 7 (A.P.).—A. L. Erlanger, who, as organizer of a theater syndicate, was the dominant figure of the show business in the United States for many years, died today, two months before his seventieth birthday.

Starting as an opera-glass boy in a Cleveland playhouse he came to New York in young manhood and put into operation with his then partner, Marc Klaw, the first orderly plan of sending theatrical attractions on tour. At his death he owned or controlled more than 30 theaters and was the largest individual theater-owner in the world.

Until he fell into a coma ten days ago from the attack of uremic poisoning which caused his death, he had been active in the control of his properties. Only a few days before his last illness he purchased an additional interest in the Broad Street Theater in Philadelphia, and in January he made a three-week swing to the Pacific Coast and homeward through the South to visit some of his playhouses.

Funeral to Be Held Tomorrow

His funeral will be held Sunday afternoon at Temple Emanu-El. He is survived by a brother, Mitchell L. Erlanger, a retired justice of the New York Supreme Court, and two sisters, Miss Ray Erlanger and Mrs. C. Bergman. Mr. Erlanger was married many years ago, but he and his wife parted in 1912.

In his home on Riverside drive Mr. Erlanger had what was said to be the largest private collection of Napoleonic relics in the world, including several letters written by Napoleon's mother to her son when he was a young soldier in Paris.

Himself a short, stalwart and dark man, Mr. Erlanger admired the little corporal and was said by friends to resemble him somewhat in method and manner. On Broadway "A. L."—named for Abraham Lincoln by the parents to whom he was born in Buffalo, N. Y., on May 4, 1860—was known for his iron will, perhaps the greatest factor of his success.

Organized Show Business.

When he came in the nineties to a Broadway theatrical district which was just beginning to reach northward from Union Square, the show business of the country was conducted chiefly along the curbstones. Managers with a star, a play or an opera walked in the streets to meet out-of-town theater managers here to look for attractions.

Erlanger and his associates took the booking business indoors and organized a theater chain and a producing group which until well into the twentieth century controlled the principal theaters and acting companies of New York and the Nation.

RITES FOR "AUNT RACHEL."

Mrs. Dixon, 98, Will Be Buried in Oak Hill Cemetery.

Mrs. Rachel Dixon, 98 years old, affectionately known in the Georgetown section as "Aunt" Rachel, died yesterday at the home of her son Andrew J. S. Dixon, 2905 N street northwest. On June 5 she would have been 99 years old. For 97 years Mrs. Dixon had been a resident of Georgetown. She was born in Germany.

Since she was 12 years old she had been a member of the Dumbarton M. E. Church. Her husband, William T. Dixon, whom she married in 1860, has been dead for many years. Mrs. Dixon had been ill two weeks. Fourteen grandchildren and eleven great-grandchildren survive her. Funeral services will be held Monday at 2 o'clock from the residence of her son. Burial will be in Oak Hill Cemetery.

FUNERAL OF MRS. MARTIN

Rites Are Arranged for This Afternoon at Church.

Mrs. Nancy J. Martin, 86 years old, who died Thursday, will be buried this afternoon in Rock Creek Cemetery, following services at 2:30 o'clock in the Hamline Methodist Episcopal Church.

She was the widow of Thomas H. Martin, and had lived in Washington since 1865. For 45 years Mrs. Martin had been active in the work of the Hamline Methodist Episcopal Church.

Mrs. Martin is survived by a son, Edwin A.; a daughter, Mrs. Nina M. Connor, and two grandchildren. Mrs. Martin made her home at 1228 Buchanan street northwest.

MRS. BUTTERWORTH'S RITES

Funeral Services Will Be Held This Afternoon.

Mrs. Florence H. Butterworth, who died yesterday at her residence, 1707 Columbia road, will be buried this afternoon in the Rock Creek Cemetery. Services will be held at the cemetery chapel at 3 o'clock.

Mrs. Butterworth was born in Massachusetts but had lived in this city most of her life. In addition to her husband, Howard Butterworth, she is survived by two sisters, Mrs. C. F. M. Fadeley and Clara Hill, and a brother, Louis A. Hill.

ELIZABETH J. JEINS DIES.

Housekeeper to Dr. Charles N. Gregory Succumbs to Apoplexy.

Miss Elizabeth J. Jeins, 57 years old, of 2114 Bancroft place northwest, died at 9:30 o'clock last night at Emergency Hospital.

Miss Jeins had been, for the last 26 years, housekeeper for Dr. Charles Noble Gregory, former dean of George Washington University. Her death was attributed to apoplexy. Relatives surviving Miss Jeins include an aunt and uncle at Iowa City, Iowa, as well as several nieces and nephews. Her former home was in Iowa City.

British Racing Driver Is Guest at Luncheon

Kaye Don, British racing driver, who is en route to Daytona Beach, Fla., for an attempt to shatter the existing world's land speed record of 231 miles per hour, established last year by Maj. (now sir) H. O. D. Segrave, also of England, was the luncheon guest of the American Automobile Association at the Willard Hotel yesterday.

Leander McCormick - Goodhart, commercial attache, represented the British Embassy, and other visitors included Lieut. Alfred Williams, holder of the American aviation speed record, and newspaper representatives and business men of Washington. Don has brought to the United States a product of the famous Sunbeam plant, a speed creation of 24 cylinders, with two engines supercharged to develop 4,000 revolutions per minute, and 2,000 horsepower.

YOUR INCOME TAX

NO. 34.

It is important that the taxpayer render on or before the due date—March 15, 1930, if filed on the calendar year basis—as complete and final return as possible. However, a request for a reasonable extension of time may be granted. Application for an extension should be addressed to the collector of internal revenue for the district in which the taxpayer files his return, together with a full recital of the cause for the delay. Except in the case of taxpayers who are abroad, no extension may be granted for a period of more than six months. The request must be made before the return is due. An extension of time for filing a return does not extend the time for payment of the tax, or any installment thereof, unless so specified in the extension.

The Commissioner of Internal Revenue at request of the taxpayer may extend the time of payment of the tax, or any installment thereof, for a period not to exceed six months from the prescribed date. An application to extend the time of payment should be made through the collector of internal revenue for the district in which the return is filed and should state under oath the specific reason for desiring an extension and clearly indicate what hardship, if any, would result if the extension were not granted. The amount for which the extension is desired also should be stated. The Commissioner will not consider an application for an extension unless made on or before the due date of the tax, or installment thereof.

If the extension is granted, interest on the amount is collectible at the rate of 6 per cent a year from the date when payment should have been made if there had been no extension to the expiration of the period of the extension.

DEATH PLOT BARED BY INDIAN WOMAN

Confesses Jealousy Drove Her to Cause Slaying of Sculptor's Wife.

TWO ARE UNDER ARREST

Continued from Page 1.

beneath an overturned radio console and a heavy lamp. There was evidence a terrific struggle had occurred before repeated hammer blows struck her down.

Taken prisoner in her Indian reservation home by police today, Miss Jimerson finally revealed the hiding place of Mrs. Bowen. Both were brought to this city and after questioning by police, Miss Jimerson admitted she had instigated the slaying by playing on the superstitions of her aged confederate. Mystic warnings from a ouija board, that unless the "white woman" were slain she would slay Miss Jimerson, were found by police in two letters located in the Jimerson home. Included in them were directions for killing the artist's wife and for burning her body.

Miss Jimerson had served as a model for Mr. Marchand in some of his famous groups perpetuating the Seneca Indian, and had conceived a strong infatuation for the artist, police said.

A pale, gaunt and sickly woman, Miss Jimerson is said to have resented her discharge when the work was completed and began her work of inciting the elderly Mrs. Bowen to carry out her plan. Mrs. Marchand was 50 years old.

Both Miss Jimerson and Mrs. Bowen were lodged in county jail tonight charged with first-degree murder.

Played on Superstition.

The confessions, as revealed by the police, relate that through the use of the ouija board the younger Indian woman led Mrs. Bowen to believe that the death of her husband, Chief Charley, had been due to magic practiced by Mrs. Marchand. Through ouija board communications in the form of letters from a fictitious medium, the police charge, the old woman was put in the frame of mind to kill the artist's wife. Later communications hinted at the possibility of other members of the Seneca tribe having been killed through Mrs. Marchand's witchery.

The old Indian woman and the love-crazed younger woman came to Buffalo yesterday. The young woman remained at a store a few blocks away while Mrs. Bowen went to the Marchand home.

Mrs. Marchand greeted the aged Indian woman kindly and, after a few minutes' conversation, turned to turn on the radio for her entertainment.

As Mrs. Marchand bent over the set, Mrs. Bowen told the police, she shouted at the astounded wife of the artist:

Called Wife a Witch.

"You are a witch!"

Mrs. Marchand made no reply. Then, Mrs. Bowen said, she struck Mrs. Marchand over the head with a hammer. She struck a second and third time and, as Mrs. Marchand fell, the crazed Indian woman seized her by the throat. She choked her until she was unconscious, she said, and then, saturating some paper and cloth with the chloroform, forced it into the prostrate woman's throat. Miss Jimerson, known on the reservation as Lilac, in the meantime had left the store and visited Henri Marchand at the Museum of Natural Sciences for an hour.

He drove her in his car to the bus terminal, where she rejoined Mrs. Bowen, who showed her the blood-stained hammer and a part of Mrs. Marchand's broken glasses, bloodstained, which she had carried away to use in finally breaking the "hex." They then returned to the reservation.

Amos 'n' Andy to Be Guests of Writers Today

Freeman F. Gosden and Charles J. Correll, more popularly known as Amos 'n' Andy, will be in Washington today, accompanied by M. H. Aylesworth, president of the National Broadcasting Co. They are coming here to be guests at the annual dinner of the White House Correspondents Association. The dinner, in honor of President Hoover, will be held in the Willard Hotel tonight.

Graham McNamee, star announcer of the National Broadcasting Co., also arrives here today to act as master of ceremonies at the entertainment at the dinner. In addition, other famous radio stars will appear at the banquet, including James Melton, tenor; the Revellers Quartet, comprising Mr. Melton, first tenor; Lewis James, second tenor; Elliott Shaw, barytone; Wilfred Glenn, bass, and Frank Black at the piano; the Happiness Boys, Billy Jones and Ernie Hare, and Dave Taplan at the piano, and "Doc" Rockwell, monologist.

Victoriously Proved

...here in this city and throughout the country

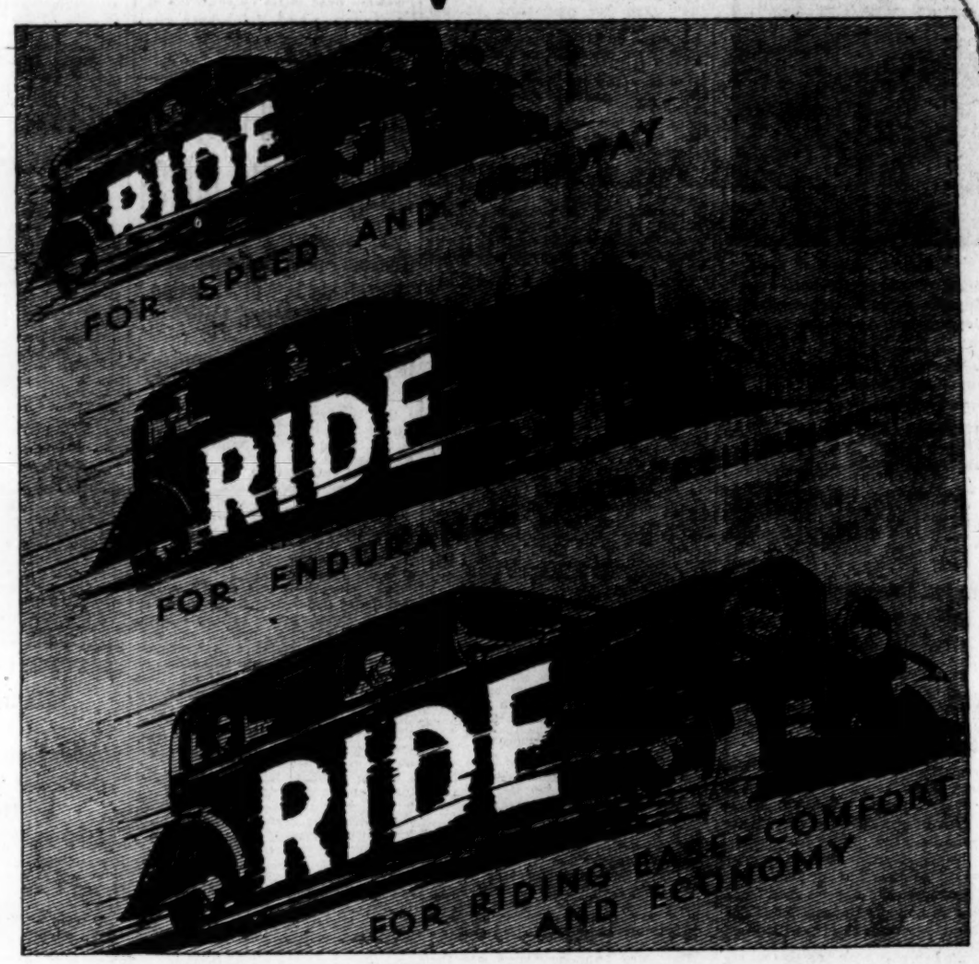

during continent-wide

ESSEX CHALLENGER WEEK

Local Records

SPEED—Limited only by road conditions and the will and desire of the driver.

RELIABILITY—From Jackson, Michigan, to Washington D. C., and return sealed in high gear.

ACCELERATION—Standing start to 35 M.P.H. in 10 seconds on level. 0 to 35 in 13 seconds from standing start in high gear.

ECONOMY—21.4 miles per gallon through Washington.

Marks flashed from all parts of the country.

Average top speed above 70 miles per hour.
Average economy above 20 miles per gallon.
A reliability run of 1300 miles in 24 hours.
Brake tests exceed police requirements by 40%.

Come take a ride yourself. Know by personal experience what this brilliant New Essex Challenger can do. Its exploits of Challenger Week have swept the country. They were so widely followed and aided by public participation that we are continuing the invitation to Ride—Ride—Ride!

Every locality now knows Essex for the accomplishment of some great feat. Hills seldom attempted in any car were climbed by Essex in high gear. Remarkable economy proofs were established. New acceleration marks were made. Intercity records for automobiles and for crack trains were lowered. Even many of the famous records set by the previous Essex Challenger were shattered.

Thousands of car owners took part. Thousands of Essex cars engaged. Hundreds of towns and cities watched. Hundreds of thousands took personal interest in what Essex did.

Most important of all—Challenger Week convinced tens of thousands that Essex represents the greatest dollar for dollar value in car satisfaction that the industry offers. They are talking about it everywhere—about its beauty—its comfort—its brilliant performance and economy. They are convincing others. They are sending others to ride. They are making YOU want to ride before you buy any car. We will gladly give you a personal demonstration of any of these proofs which Essex has established.

The NEW **ESSEX** *Challenger*

LAMBERT-HUDSON MOTORS CO.

Corner 14th and R Streets N.W. | DISTRIBUTORS PHONE DECATUR 2070 | Service Station 24th and M Streets N.W.

METROPOLITAN DEALERS

SCHULTZ'S MOTOR CO.
1496 H St. N.E.
Tel. Lincoln 6265

M'DEVITT MOTOR CO.
2917 14th St. N.W.

SAUNDERS MOTOR CO.
3206 M St. N.W.
Tel. West 0144

Hudson-Essex Sales Co., Brandywine

Tyson Cross Rd. Garage, Vienna

Mullen's Garage, Clarendon

Earl C. Iden, Bluemont

Brown Auto Co., Sandy Spring

Maryland City Motors Co., Hyattsville

Warner Motor Co., Hamilton

Moreland Motor Co., Waldorf

Ingalls Motor Co., Mitchellville

Midway Garage, Laurel

Warrenton Hudson-Essex Co., Warrenton, Va.

Brosius Bros. & Gormley, Inc., Rockville

Moncure Motor Co., Quantico

CHURCHES PREPARE SERVICES FOR LENT

Daily Broadcast by Radio Is One of Features Planned.

NOONDAY RITES LISTED

Special meetings, lectures, radio talks and services will mark the observance of Lent in Washington churches this week.

A series of radio services will be broadcast each day during the Lenten season from Station WOL. Both Protestants and Catholics will be represented. A service from Epiphany Church will be broadcast Tuesday. Catholic services will be heard Wednesday and Saturday. Special music will supplement the services.

At the Chevy Chase Presbyterian Church Miss Bertha Conde, of New York City, will lead the interdenominational series of Lenten lectures at 11 o'clock each morning from March 10 to 16, inclusive.

Noonday Services Planned.

Annual noonday Lenten services will be held at the First Congregational Church, beginning March 17, under auspices of the Federation of Churches. The services will be held every day except Saturday and Sunday.

"A Lenten day of prayer and self-denial for missions" will be observed Friday afternoon at 2 o'clock at St. Paul's English Lutheran Church, under the auspices of the Washington Women's Missionary Society. The Rev. Henry W. Snyder, pastor of the church, will deliver a series of special sermons and addresses at Sunday and midweek services during Lent.

The Rev. F. F. Holsopple, pastor of the Washington City Church of the Brethren, will speak on the meaning and purpose of Lent at the morning service tomorrow.

Services at Cathedral.

Lenten lectures will be held at Washington Cathedral beginning March 20. The Right Rev. Philip M. Rhinelander, warden of the College of Preachers at St. John's Church, will preach at 8 o'clock each Thursday night beginning March 20.

The Rev. Anson Phelps Stokes, canon of the Cathedral, will speak Wednesdays in Lent at 7:30 o'clock at St. Paul's Church. William C. Sturgis will speak at 8 o'clock Wednesdays at St. John's Church. Canon Peter will deliver a series of lectures in the Chapel of the Resurrection at the Cathedral at 4 o'clock Fridays during Lent.

Church Dedication Set for Tomorrow

Sixth Presbyterian's New Building to Be Placed in Formal Use.

Dedication services of the new building of the Sixth Presbyterian Church, Sixteenth and Kennedy streets northwest, will be held tomorrow.

The principal dedication service will be held at 4 o'clock tomorrow afternoon. The Rev. Lewis S. Mudge, State clerk of the general assembly of the Presbyterian Church in the United States, will preach the sermon. The Rev. Douglas P. Birnie will offer the prayer of dedication. The following will assist in the service: The Rev. Harvey J. Dunham, pastor of the Western Presbyterian Church; the Rev. Alfred E. Barrows, pastor of the Eastern Church, and the Rev. James H. Miers, pastor of the Fourth Church.

At the service tomorrow night, the Rev. Wallace Radcliffe will bring greetings from the Washington City Presbytery, and the Rev. Albert J. McCartney, pastor of the Church of the Covenant, will preach. The Rev. Henry W. Tolson, pastor of the Westminster Church, the Rev. Henry B. Wooding, pastor of the Eckington Church and the Rev. John C. Palmer, pastor of the Washington Heights Church, will assist in the service.

Clergyman Is Called To Conference Abroad

The Rev. J. F. Huenergardt, superintendent of the miscellaneous language work of the Seventh-Day Adventists in Eastern United States, with headquarters in Takoma Park, announced yesterday that he had accepted presidency of the Jugoslavian Union Conference of that denomination. He will make his new headquarters in Belgrade within 90 days.

During the next two months Dr. Huenergardt will lecture in Detroit, Pittsburgh, Cleveland and Milwaukee, working westward to San Francisco, where he will attend the national convention of the General Conference, which begins May 28. When he leaves for Jugoslavia he will be accompanied by his wife and daughter, his three sons to remain in America.

Meeting Will Express Sympathy for Russians

Sympathy for Russians suffering from the movement in that country to abolish religion from the territory of the Soviet state will be expressed at a meeting at 4 o'clock tomorrow afternoon at Constitution Hall.

The program will consist of invocation by the Rev. Joseph R. Sizoo, pastor of the New York Avenue Presbyterian Church; introductory address by the Right Rev. James E. Freeman, Bishop of Washington; Scripture lesson by Rabbi Abram Simon, leader of the Washington Hebrew Congregation, and an address by the Rev. Edmund A. Walsh, vice president of Georgetown University. The concluding prayer will be offered by the Rev. Frederick G. Reynolds, pastor of the Wesley Methodist Church.

Minsk Rabbis Released, Germany Is Informed

Berlin, March 7 (Jewish Telegraphic Agency).—The Russian Ambassador to Germany, N. N. Krestinsky, has informed German Minister of State Weissmann that he has succeeded in his efforts to have the Russian government drop the cases against the accused Minsk rabbis.

Weissmann had been asked by local Jewish circles to intercede with the Russian Ambassador on behalf of the rabbis, charged with counter-revolutionary activity.

Young Hohenzollern Wins Flying License

Buenos Aires, March 7 (A.P.).—Louis Ferdinand Hohenzollern, son of the former crown prince of Germany, was granted a license today as a third grade air pilot after a successful test flight in the airdrome here.

Louis Ferdinand, who since last year has been employed at the Ford plant in Buenos Aires, began taking flying lessons at Hollywood, Calif., more than a year ago. The examining officials said he was an excellent pilot.

IS 89 TODAY

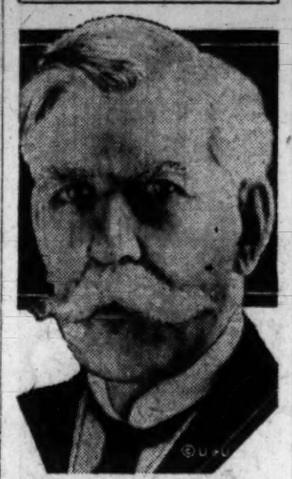

OLIVER WENDELL HOLMES.

HOLMES IS ACTIVE ON 89TH BIRTHDAY

Continued from Page 1.

tinguished justice is the only member of the court who carefully notes every development in the court proceedings, including the argument of counsel, during which he records their principal contentions and records every authority cited by them.

Wife Guilty of Beating Mate's Stenographer

Clarksdale, Miss., March 7 (A.P.).—The jury trying Mrs. A. K. Carney on a charge of assault with intent to kill her husband's pretty 22-year-old stenographer found her guilty late today of assault and battery, in connection with an attack on Miss Mae Ross. She was fined $500 and sentenced to 90 days in jail.

The jury in its verdict found her guilty only of assault and battery.

MISSIONARY GROUP HOLDS PRAYER DAY

Federation Commemorates 1,900th Anniversary of Pentecost.

COUNCILS SEND LETTERS

Commemorating the 1,900th anniversary of Pentecost, between 200 and 300 members of the Woman's Interdenominational Missionary Federation of the District of Columbia and nearby regions gathered at the Mount Vernon Place Methodist Episcopal Church yesterday for a world day of prayer.

Greetings were received from missionary councils of New York City, Fairfax County, Arlington County, Rockville, Mount Rainier, as well as 20 local councils. The letters of greeting were read by Mrs. Nathaniel K. Gardner, of the Luther Place Memorial Church, corresponding secretary of the federation. A demonstration was presented by colored children of the Baptist Church at Mount Airy, who benefit from the work of the federation.

Mrs. John Newton Culbertson, of the Presbyterian Church of the Pilgrims and president of the federation, presided. She was assisted by Mrs. G. C. D. Townshend, of the Francis Asbury M. E. Chuch South. Mrs. J. B. Crawford, of the Park View Christian Church, and Mrs. Richard Talvott, of the Calvary Baptist Church, were the chief ushers at the ceremony. Mrs. J. J. Rives, wife of the pastor of the Francis Asbury M. E. Church, was pianist, and Mrs. J. R. Rawlings led the singing. The offering was for the benefit of the Migrant Children, an organization composed of more than 1,000,000 children all over the United States devoted to the gathering of blueberry and cranberry harvests.

Landslide Deaths Put at 17.

Lisbon, Portugal, March 7 (A.P.).—Deaths from the disastrous landslip of Cape Girao at Funchal, Madeira, Tuesday are now computed at 17, with five persons in the hospital not expected to live.

Keeping Posted

On the Rules of Traffic

By WILLIAM ULLMAN

Turning a car around in a narrow street in such a way that it may be done only by backing is expressly forbidden by the traffic regulations, which stipulate that it may be done only by one forward U-turn.

Not only annoyance but danger for other drivers is caused by turning so that the car must be backed. First of all, it is the source of congestion, and there is the possibility of the driver backing into traffic approaching from the rear.

Example: Finding it impossible to turn in a narrow street without backing, a driver completes his turn in such a way that he must back not once but several times. He is subject to arrest for what he has done.

Girl, 18, Battles In Court for Babe

Boy Is Claimed as Son and Heir of Couple Killed in Clinic Disaster.

Akron, Ohio, March 7 (A.P.).—An 18-year-old girl fought in court today to claim a 2-year-old boy as her own and deprive him of a $40,000 inheritance, while friends of Mr. and Mrs. Carl Long, of Barberton, who were killed in the Cleveland clinic disaster last May, testified that he is Carl Long, jr.

The girl, Miss Lovella Rush, told Common Pleas Judge L. S. Pardee how she met a man by the name of Louis Keller; how he stayed at her house as a boarder, and how he disappeared before she gave birth to a boy on February 2, 1928. She told how she presented the boy to Mrs. Long the next day. Mrs. Long on that day told her husband the infant was their son.

If the child is found not to be the son of the Longs, the $40,000 Long estate will go to the children of either Long or Mrs. Long by first marriage. Then Ray Martin, administrator of the estate, must determine who died first in order to ascertain which group of children receives the inheritance. Death of the man and his wife are believed to have been only a few minutes apart.

Woman Red Faces Charge of Lunacy

Alternative of Leaving City of Chattanooga Given Miss Amy Schechter.

Chattanooga, Tenn., March 7 (A.P.).—Miss Amy Schechter, identified last summer with Communistic activities in the Loray Mill strike at Gastonia, N. C., faced a lunacy charge here today after her arrest Wednesday with five other persons, alleged to have been Communists, on charges of obstructing traffic. They were released from prison today after payment of $50 fine imposed on each.

Others arrested besides Miss Schechter were Fred Totherow, Harry Vaughn, Fred Cooley, Garland Gilbert and Walter Lewis, the latter two Negroes. Municipal Judge Martin Fleming said Miss Schechter would have to face the lunacy hearing if she remained in this city.

Miss Amy Schechter appeared in Washington during midsummer last year, stopping off here with two other Gastonia strike leaders, en route to New York. She addressed a meeting of Communists at 1337 Seventh street northwest on that occasion, describing her activities in the Gastonia disturbances.

CATHOLIC.

Novena of Grace
In Honor Of
ST. FRANCIS XAVIER
March 4 to March 12, 7:30 p. m.
St. Francis Xavier Church
27th St. and Pa. Ave. S.E.
Rev. JOSEPH V. BUCKLEY, Pastor.
Discourses by Rev. John J. Murphy, S. J.

UNIVERSALIST.

First Universalist Church
Rev. Frederic W. Perkins, D. D.
Service at 11 a. m. at the
AMBASSADOR THEATER
18th St. and Columbia Rd. N.W.
"The Way of Christ"
Music Led by Vested Chorus Choir, Dr. A. W. Harned, Organist and Director
Church School Convenes at 12:15 P. M.

CHRISTIAN SCIENCE (NEW).

An Address by
ANNIE C. BILL, Leader
At the Sunday Service of
The Christian Science Parent Church
Subject,
"REPETITION
Versus
UNFOLDMENT"
Tomorrow at 11 o'Clock
ASSEMBLY ROOM,
LAFAYETTE HOTEL,
16th and Eye Streets N.W.

EPISCOPAL.

ST. AGNES' CHURCH
46 Que Street Northwest
(Fla. ave. or N. Capitol st. cars).
Sunday services, 7 and 11 a. m. and 8 p. m.
Daily mass, 7 a. m.
Evensong and intercessions, Friday, 8 p. m.

ST. JOHN'S CHURCH
Lafayette Square.
SERVICES:
8:00 a. m., 11:00 a. m., 7:45 p. m.
Lecture at 8:15 p. m. Subject:
"The Discipline of Sin."
Dr. Johnston will preach.

St. John's Church
LAFAYETTE SQUARE
French Services
Tous les dimanches a 4 heures et tous les vendredis a 8:45 par
M. le Pasteur Florian Vurpillet

Epiphany
G ST., NEAR 13TH
The Rev. Z. B. PHILLIPS, D. D.
The Rev. JAMES W. MORRIS, D. D.
8 A. M.—Holy Communion.
9:30 A. M.—Church School.
11 A. M.—Sermon by the Rector.
6 P. M.—Young People's Society.
8 P. M.—Sermon by the Rector.

Washington Cathedral
Wisconsin ave. nw., Near Woodley rd.
SUNDAY, MARCH 9:
Holy Communion. 7:30 a. m.
Morning Prayer and Litany. 10:00 a. m.
Holy Communion and Sermon. Preacher, Canon De Vries. 11:00 a. m.
People's Evensong and Sermon. Preacher, Canon Peter. 4:00 p. m.
Take Wisconsin ave. cars or Woodley rd. bus line.
CONSTITUTION HALL.
18th and D sts. nw., at 4 p. m.
The Bishop of Washington will preside at the meeting to express sympathy for our brethren in Russia who are suffering persecution for their religious convictions. Father Walsh, of Georgetown University, will deliver the address. There will be congregational singing. All are invited.
CATHEDRAL LENTEN LECTURES: Bishop Rhinelander, St. John's Church, 16th and H sts. nw.—Thursdays (beginning March 20), 8 p. m. Canon Stokes, St. Paul's Church, Rock Creek Churchyard, Wednesdays, 7:30 p. m. Mr. William C. Sturgis, St. John's Church, O and Potomac sts. nw.—Wednesdays, 8 p. m. Canon Peters, Washington Cathedral—Fridays, 4 p. m.

CHRISTIAN SCIENCE.

Christian Science
Churches of Christ, Scientist, Branches of The Mother Church
The First Church of Christ, Scientist, in Boston, Mass.
First Church of Christ, Scientist, Columbia rd. and Euclid st.
Second Church of Christ, Scientist, 111 C st. ne.
Third Church of Christ, Scientist, 13th and L sts. nw.
Fourth Church of Christ, Scientist, 16th and Meridian sts. nw.
SUBJECT:
"MAN"
SERVICES:
SUNDAY, 11 a. m. and 8 p. m.
SUNDAY SCHOOL, 11 a. m.
WEDNESDAY EVENING MEETINGS, 8 O'CLOCK.
READING ROOMS:
FIRST CHURCH, Investment Bldg., 15th and K sts. nw. Hours, 9 to 5 (except Wednesdays, 9 to 7, and Sundays and holidays, 2:30 to 5:30).
SECOND CHURCH, 111 C st. ne. Hours, 1:30 to 5:30 week days; closed Sundays and holidays.
THIRD CHURCH, Colorado Bldg., 14th and G sts. Hours, 9:30 to 5 (except Wednesdays, 9:30 to 7:30; Sundays and holidays, 2:30 to 5:30).
FOURTH CHURCH, Tivoli Bldg., 3313 14th st. Hours, 9:30 to 9 week days (except Wednesdays, 9:30 to 7:30; Sundays and holidays, 2:30 to 5 p. m.).

PRESBYTERIAN.

CENTRAL PRESBYTERIAN
SOUTHERN ASSEMBLY.
Intersection of 15th and 16th and Irving sts. nw.
Rev. JAMES H. TAYLOR, D. D., Pastor.
9:30 a. m.—Sunday School.
11:00 a. m.—Morning worship. Sermon by Dr. Taylor.
5:00 p. m.—Westminster League.
6:30 p. m.—Social Hour.
7:00 p. m.—Christian Endeavor.
8:00 p. m.—Sermon by Dr. Taylor.
8:00 p. m.—Thursday—Prayer Services.
Take 14th st. car or 16th st. bus or Mt. Pleasant car to Irving st.

Covenant
Connecticut Ave. and N St. N. W.
Dr. ALBERT JOSEPH McCARTNEY, Minister.
9:45—Sunday School and Bible Classes.
11:00—Kindergarten.
11:00—Morning worship. The Celebration of the Holy Communion.
Covenant Quartet.
Anthem—"God Is a Spirit" (Bennett); anthem, "O Bread of Life From Heaven" (Franck); anthem, "Jesus, I Live to Thee" (Woodbury).
6:30—Fireside Hour for Young People. Entrance, 1229 Conn. ave.
THURSDAY.
8:00—Midweek Prayer Service, Dr. McCartney preaching.

CONGREGATIONAL.

Mount Pleasant Congregational Church
1410 Columbia Road
11:00 A.M.—Sermon, "The Last Judgment."
6:30 P.M.—Dr. Alain L. Locke on "The Mind of Negro Youth."
7:30 P.M.—Motion Picture Service. "The Texas Steer."
Tues. and Wed., 8:15 P.M.—"Hearts and Blossoms," an Operetta, by the Chorus, at Pierce Hall, 15th and Harvard Streets.

FIRST CONGREGATIONAL CHURCH
10th and G sts. nw.
JASON NOBLE PIERCE, D.D., Minister.
Dr. Pierce speaks, 11 a. m., "Workers Together," and 8 p. m., "Noble Women." Evening sermon illustrated by motion picture, "The Frontier Woman." Thursday, 8 p. m., Dr. Pierce speaks, "Mysteries," illustrated by photoplay, "The Return of Sherlock Holmes." Entertainment tonight. March 8, 8 p. m., benefit of fund for needy. John Barrymore in "The Beloved Rogue." Free will offerings. Every one invited.

UNITARIAN.

All Souls' Church
Sixteenth and Harvard Streets
Minister
Ulysses G. B. Pierce, D. D.
9:45 a. m.—All Souls' Church School.
General Assembly of All Depts.
11:00 a. m.—Morning Worship.
"Religion; Real and Counterfeit."
5:00 p. m.—Music by Jewish Composers.
Lewis Atwater, Organist.
Assisted by John H. Marville, Bass.
5:30 P. M.—Bookshop, Mrs. Geo. F. Bowerman.
7:30 p. m.—Motion-Picture Hour.
"CHRISTINA"
An epic of the Reformation, with Eusen Klopfer as Martin Luther. In every respect a picture of extraordinary merit.
In order that this rare opportunity may be shared more largely, there will be a special presentation at 3 o'clock.

PRESBYTERIAN

Church of the Pilgrims
On the Parkway
At 22nd and P Sts. N.W.
REV. ANDREW R. BIRD
Minister
Sunday Worship at 11 a. m. and 7:45 p. m.
Conducted by the Minister
A Cordial Welcome to All

CHRISTIAN.

CHURCH OF CHRIST
14th St. and Meridian Pl. N.W.
GEO A. KLINGMAN, Minister.
SUNDAY SERVICES.
10:00 a. m.—Bible Classes.
11:00 a. m. and 8:00 p. m.—Sermons.

BAPTIST.

E. Hez Swem, 8 p. m. "A Talking Picture!" Easy chairs (men like them.) "When Jesus Was Emphatic." BAPTISMS. 11 a. m. Centennial. 7th & Eye N.E.

FIFTH BAPTIST E. NEAR 7TH S.W.
Revival Meetings continued all next week with "Charlie and Rev." the famous Gospel Radio Singers, directing and magnifying the "Service of Song." Dr. John R. Briggs, preaching. Sunday services, 9:30 and 11 a. m., 3 and 7:30 p. m. Mass meeting, Sunday afternoon for men, women and children. Charlie will preach.

PRESBYTERIAN

New York Avenue Presbyterian Church
N. Y. Ave. and 13th Streets
DR. JOSEPH R. SIZOO, Minister
11 A. M.—"I REPENT"
(Broadcast Over WOL)
8 P. M.—"LACKING COURAGE"
Dr. Sizoo cordially invites you to attend his fourth annual series of Lenten Bible Study Hours to be held in the ballroom of the Mayflower Hotel every WEDNESDAY from 11:30 to 12:30. These lectures will begin this Wednesday, March 12, and continue through April 16. His subject will be:
"RETHINKING JESUS"
I—CAN WE BE CERTAIN HE LIVED?
His Birth—Background—Boyhood.
II—WHAT MANNER OF MAN WAS HE?
His Appearance—Personality—Contrasts.
III—WHO WERE HIS DISCIPLES?
Where They Came From—Why He Selected Them
IV—WHAT WAS HIS MISSION
Is He Adequate—Can He Meet Modern Problems?
V—THE TRIAL OF JESUS
Who Were His Judges—What Were the Courts?
VI—HIS DEATH AND INFLUENCE
Can It Be Universal—Is Jesus Final?

MASS MEETING. MASS MEETING.

PUBLIC MEETING
(Non-Political)
To Show Sympathy for Russians Suffering Persecution for Their Religious Convictions
Constitution Hall (D.A.R.)
D St. and 17th St. N.W.
Sunday, March 9, 4 P.M.
Presiding Officer—Bishop Freeman
Principal Address—Father Walsh
Other Participants—Rabbi Simon, Rev. Dr. Sizoo and Rev. Dr. Reynolds
Congregational Singing
Open to All Interested — No Reserved Seats
(Doors Open 3:15)

LANSBURGH & BRO
7th, 8th and E Sts.—FAMOUS FOR QUALITY SINCE 1860—National 9800

Today! A Remarkable Sale!
New Gage Hats
A group of essentially youthful matrons' hats, with a selected group for misses! Hats that fill the fast growing demand for brimmed styles with smart, long-line effects. The very straws you've been hearing about—petaline, lace straws, hemp, tuscan, perle visca and those chic ribbon hats! And there's every new color you could mention!
Regular $5.00 Values—Special $3.85
Millinery Shop—Second Floor.

Flattering French Heels—and Inexpensive!
Phoenix Chiffon Hose
Choice of 13 New Colors $1.50 pair
When you buy hose—ask for Phoenix! It's your guarantee of perfect weaving, something hard to find in sheer, chiffon hose! Lisle lined tops and plaited soles. Always buy a second pair for strenuous daytime wear—Phoenix service weight hose with lisle tops and soles! You'll like chaumauve, sunray, beach burn, wood beige and the other new shades! 8½ to 10½.
Hosiery—Street Floor.

New Opera Pumps
In Black Moire—Dull Mat —Green or Purple Kid
The opera pump is spring's smartest footwear fashion because it gives the foot a long, slim line that is so in keeping with the long, slim silhouette of one's frock. Plain mat kid, black moire with silver kid piping, purple and green kid with gold kid trim; in all sizes. $5.95

The Mesh Bow, $1.50
Every modern woman knows that a pump with a bow makes a foot look intriguingly small! Why not have mesh bows—they're new and very smart.
Shoe Shop—Second Floor.

YOUR WARDROBE THIS SEASON IS NOT COMPLETE WITHOUT A REGAL FUR SCARF
An Extraordinary Offering

Natural Silver Foxes $250
Natural Cross Foxes $250
Based on the 1929, B. C. (Before the Crash) market, these exquisite pelts are conservatively valued at $350 — $400 — $450
So many occasions and costumes demand a fur scarf to complete the ensemble this season—no truly smart wardrobe should be without one. No fur is more beautiful than silver or cross fox—none more fashionably flattering.
Second Floor
ERLEBACHER
F ST.

The Washington Post.

THE WASHINGTON POST CO.
Washington, D. C.
EDWARD B. McLEAN,
President and Publisher

MEMBER OF THE ASSOCIATED PRESS.
The Washington Post is a member of the Associated Press, receiving the complete service of the world's greatest news-gathering organization.
The Associated Press is exclusively entitled to the use for republication of all news dispatches credited to it or not otherwise credited in this paper, and also the local news published herein.

TERMS OF SUBSCRIPTION.
Delivered by Carrier in Washington.

Daily, Sunday included, one year	$8.40
Daily, Sunday excepted, one year	6.00
Sunday only, one year	2.60
Daily, Sunday included, one month	.70
Daily, Sunday excepted, one month	.50
Sunday only, one month (with four Sundays)	.20
Sunday only, one month (with five Sundays)	.25

BY MAIL, PAYABLE IN ADVANCE.
Maryland and Virginia.

Daily and Sunday.	Sunday Only.	Daily Only.
One year...$10.00	One year... 4.00	One year... $7.00
Six months 5.00	Six months 2.00	Six months 3.50
One month. .85	One month. .60	One month. .40

ALL OTHER STATES.
(Mexico and Canada, Incl.)

Daily and Sunday.	Sunday Only.	Daily Only.
One year...$12.00	One year... 5.00	One year... $8.00
Six months. 6.00	Six months 2.50	Six months 4.00
One month. 1.00	One month. .50	One month .75

All Subscriptions by Mail Payable in Advance.

New subscriptions for The Post or renewals will not be accepted unless payment accompanies the order. Remittances should be made by drafts, checks, postoffice orders, registered letters or express orders, payable to The Washington Post Co.

Entered at the Postoffice, Washington, D. C., as second-class mail matter.

National Advertising Representative—PAUL BLOCK, Inc., Park-Lexington Building, New York; Palmolive Building, Chicago; Little Building, Boston; General Motors Building, Detroit; Guarantee Trust Building, Philadelphia; Russ Building, San Francisco.

Saturday, March 8, 1930.

POINTING TOWARD NORMALCY.

President Hoover's statement on the unemployment situation should relieve tension and establish confidence in an early restoration of normal conditions. At his request Secretary of Commerce Lamont and Secretary of Labor Davis made a survey of conditions and found that employment has been on the upgrade for two months. There is every reason to believe with President Hoover that the worst effects of the stock market crash will have passed within 60 days.

Economists who have taken a calm view of the situation have believed for some time that the corner has been turned and that conditions are steadily improving. The effects of unemployment do not become noticeable until circumstances begin to pinch the worker out of a job. The widespread attention that has been given to the problem during the last week is no doubt due to the fact that many unemployed families have exhausted their resources and are in need. This should not be taken as an indication that unemployment is increasing.

The index of employment published by the Bureau of Labor Statistics shows a steady improvement since President Hoover called the industrial chiefs of the Nation together and bespoke their cooperation in averting a period of economic depression. There was a sharp drop in the index from 98 in October to 86 in late December. But since then the index figure has risen to 92.8. As spring work opens up and industries catch up lost momentum there will undoubtedly be further reductions.

President Hoover has consistently refused to sense a panic in the situation and stands firmly in that position now in spite of scare speeches in Congress. He has maintained faith in the efficacy of his conferences with industrial leaders and the preliminary survey shows that he was right in doing so. Results from an undertaking so gigantic could not be expected instantaneously. But the foundation has been laid for a program that will soon absorb all the men now out of work.

Railroads, industries and utilities throughout the Nation have responded to the development programs suggested by the President. As a result, construction in these categories during January and February was from 40 to 45 per cent higher than ever known in those months. True to the pledges made at the White House conferences, employers have not reduced wages. The importance of that achievement at a time when there is a surplus of labor can not be overestimated.

Only twelve States, according to the President's survey, are experiencing more than seasonal unemployment. Conditions are normal in a large portion of the country. Those States in which the problem needs special attention are cooperating with the Government in an effort to stimulate public works and private industry. Fortunately the country will never know what might have happened had not President Hoover taken the initiative in a constructive program.

HOW AMERICA HELPS THE WORLD.

Trade, President Hoover once said, grows on prosperity, not on poverty. The United States has come to occupy the foremost place in the world of commerce because production and consumption have attained enormous proportions in this country. It would not be possible for this Nation to be the greatest producer without at the same time providing the greatest market in the world.

The place of the United States in international commercial affairs was ably pointed out by Undersecretary of the Treasury Ogden L. Mills in an address before the Economics Club of New York. He showed how the prosperity of this country has directly benefited other nations. In 1928 the total volume of international commerce was in excess of $68,000,000,000. More than 16 per cent of this represents exports from the United States, but nearly 15 per cent represents goods imported to this country. The United States is an enormous consumer of foreign products.

This volume of imports may be expected to continue growing regardless of the tariff. Mr. Mills called attention to the fact that 65 per cent of all goods imported from other countries are on the free list, and one-half of the remainder is composed of luxuries which are only slightly influenced by tariff changes. The American market for these goods depends on the economic status of the people. Take away prosperity in this country and the whole world would suffer.

One other way in which this country has contributed to the general economic progress is through its foreign investments. Europe has drawn freely on American capital for reconstruction and rehabilitation of its industries. Investments abroad have increased more than fivefold since the beginning of the World War. Recovery from the disastrous effects of the war would have been slow indeed if the United States had been sunk to the same economic level as Europe.

Charges that the United States has built an economic wall around itself, excluding the trade of all other nations, are not true. This country has been the stabilizing force in international trade. By maintaining its high standard of living America stimulates trade in other countries and hastens their development.

NEW TARIFF ABOMINATIONS.

The coalition of log-rollers that seems to have the upper hand in the Senate is giving a twist to the tariff bill that may powerfully supplement the bad work of the first coalition, which sought to boost agriculture by tearing down industry. The new coalition is reaching out for indefensible duties on necessities of life, such as sugar, lumber and petroleum.

The principle of protection is outraged when a duty is placed upon lumber or petroleum. Such a duty is robbery of the people for the benefit of special interests that are not struggling against excessive foreign competition.

Foreign lumber and petroleum should be admitted duty free, not only because the domestic industries do not need protection, but because foreign imports will tend to conserve the domestic supply of lumber and oil. While lumber is replaceable with new growth, the rate of destruction of timber is ruinous as compared with the insignificant rate of reforestation. Broadly speaking, the United States is rapidly denuding itself of timber.

At a time when oil exploiters are draining the country of a product that can not be restored, when overproduction is a crying evil, the proposal to impose a duty upon foreign petroleum is an unblushing fraud. It is noticeable that consumers of gasoline are still forced to pay high prices, in spite of the overproduction of petroleum. What would they be forced to pay if a duty were imposed upon foreign oil? Prices would immediately soar, and the tariff would be made the excuse for cinching the public.

Every automobile owner in the United States is to be the victim of the proposed petroleum duty. A new tariff law, paving the way for higher cost of gasoline, would be an abomination and would infuriate the consumer, who is already paying too much for gasoline.

It does not seem probable that a combination can be formed in Congress which will deliberately work this outrage upon the people. But the success of the new coalition in pushing through the increased sugar duty is not reassuring. There remains, however, the question of presidential approval of an unjust law. It is inconceivable that President Hoover would wreck the Nation's policy of conservation of timber and oil by signing a tariff bill of the kind that is threatened.

CHAIRMAN O'CONNOR.

It is regrettable that the impaired health of Chairman T. V. O'Connor, of the United States Shipping Board, prevents him from discharging any longer the onerous duties of that position. At the request of the President Mr. O'Connor will remain temporarily as chairman, and will then serve as a member of the board, in charge of one of its seven bureaus.

Since 1921 Chairman O'Connor has been on the firing-line, a stout champion of the American merchant marine. He has engaged in many an encounter, both with domestic and foreign opponents, and has a long string of scalps on his belt. The merchant marine laws do not execute themselves. A strong will must be behind them, determined to make them effective. Chairman O'Connor has furnished this driving force. It is little wonder that his health has been impaired by constant labor. But the results have been worth fighting for. The United States now has a merchant marine, largely operated by private parties, and the growth of the system is assured.

Foreign competitors are wide awake to the meaning of American activity in building and operating ships. A recent issue of the London Daily Mail, under the heading, "A Challenge We Must Meet," gives details of the rapid expansion of American shipping. "The United States," says the Mail, "is challenging the world, and particularly Great Britain, for the sovereignty of the peaceful seas." The article points out that by 1935 the United States will have expended £52,000,000 on new tonnage. The struggle for supremacy in the North Atlantic is to be concentrated in the building of two American vessels of not less than 45,000 tons, with a speed of 28 knots. The Bremen's greatest speed was 27.9 knots, and the fastest time made by the Mauretania is 27.22 knots. "What is Britain's reply to this gigantic effort?" asks the Mail. "In all the American Government is or will be subsidizing for £4,000,000 38 routes radiating from the United States all over the world and involving the building of 50 new ships during the next five years."

The tide has turned in favor of the American flag on the high seas. The impetus given finally by Congress is felt throughout the commercial world. Chairman O'Connor has worked incessantly and devotedly to this end. He deserves the thanks of his countrymen.

THE SMOKE PROBLEM.

The Real Estate Board of Baltimore will oppose a proposed new smoke-prevention ordinance unless the 160,000 home-owners in the city are exempted from its provisions. The proposed ordinance provides that whoever shall permit smoke in offensive quantities to come from a chimney shall be subject to a penalty of from $10 to $100 a day. The real estate board claims that many heating plants installed in homes can not be kept from smoking and that the proposed law would work hardship on the owners of such equipment.

This may be held a valid objection. Generally, no law that would work hardship upon a considerable portion of the population should be enacted. But the smoke nuisance in American cities is so objectionable that drastic laws for its control are necessary. The admission that many home-heating plants are of a type that can not be kept from smoking is evident that some action is necessary.

In a letter to the Fine Arts Commission, O. P. Hood, chief engineer of the Bureau of Mines, says with respect to smoke abatement: "In general, restrictive laws alone, while helping a little, never produce a satisfactory result. In smoke abatement it is necessary to guide the matter along correct engineering lines and to supervise installations. It is further necessary to maintain an interest in skillful operation after installation, giving instruction and direction as distinct from simple complaint and prohibition of smoke. Such efforts are at the bottom of successful smoke abatement."

Mr. Hood says that smoke emission is in about direct ratio to volatile content of coal. He would permit only those who could demonstrate smokeless combustion to use coal having a volatile content greater than 20 per cent, and he would have a rigid smokeless regulation to speed the replacement of unsuitable installations and to invoke it against those who through careless firing permit their heating plants to emit smoke.

Mr. Hood's recommendations may be of interest to Baltimore. They should be equally interesting to Washington.

Experts have photographed the sound of trains, concrete mixers, &c., and found them almost identical with photographs of the music of orchestras and of the human voice. We've noticed the similarity in the talkies.

Some one stole a police car parked in front of headquarters. It is to be hoped that the new Department of Commerce Building will be staked down tight all around.

A Michigan father and his two sons are accused of making a business of marrying and deserting well-to-do women. No one can say that they didn't work for their living.

Thomas A. Edison says that prohibition enforcement is 60 per cent effective. Come, come, Tom! Not one-half of 1 per cent either way from 60?

THE WHITE HOUSE FIRE

By WILLIAM H. RODDA,
Member National Fire Prevention Association.

On Christmas Eve., December 24, 1929, a fire was discovered in the executive office section of the President's residence, the White House, in Washington, D. C. Over two hours' active fighting by a large proportion of the District of Columbia Fire Department was necessary to subdue the flames, and the final out stroke was not sent in until the following morning, nearly twelve hours later. The fire is of peculiar interest because of the location and the fact that priceless records were endangered. Fortunately the records and documents destroyed are easily replaceable and not of high value.

The fire occurred in the extreme west end of the building in a section used as offices for the President and his clerical force. This section was built for temporary use in 1902 during President Roosevelt's administration and has been in use ever since. When he took over the Presidency, Mr. Hoover had the section remodeled for more convenient use. The walls are of brick, mainly 13 inches thick, and the floors are wood joist. * * *

Investigation following the fire showed that there had been fire in partitions on the first floor, although there was no fire damage outside the partitions. The location of charred studs and evident path of the fire placed the origin at a wood stud against a fireplace. The construction of the fireplaces as revealed after the fire is decidedly faulty. The fireplaces themselves are built of one layer of brick, and in places those bricks have been shaved off so they will fit nicely against wood studs. This particular fireplace had been used on the day of the fire and firemen found embers remaining in the fireplace on their arrival. Another fireplace, all set to light, was piled high with kindling and logs. The result from a hot fire built in a fireplace with 4-inch walls in contact with wood studs could hardly be other than what happened. The wood had ignited and smoldered for several hours, spreading in the partition, and finally burning through to the attic above, where it burst forth into flames. The spread from this point was rapid, the short time between discovery and the time the firemen got into action being sufficient to make the attic untenable. Had firemen been able to operate inside the attic the work would have been much simpler.

The cause of the fire was clearly indicated to be faulty construction of the fireplaces. Wood studs and furring strips were in direct contact with a 4-inch fireplace and chimney, which is, of course, absolutely contrary to the accepted rules of fire protection.

The fire once more demonstrates very clearly the folly of combustible construction for important buildings, especially when they house operations and documents as valuable as those in connection with the Federal Government. It is obvious, too, that standard protective measures such as used in mercantile and manufacturing plants would have avoided or reduced the loss. The following points stand out as imperative for the prevention of other such fires:

1. House all important operations, contents and records in buildings of standard fire-resistive construction.

2. Carefully supervise new construction, and reconstruct all existing heating apparatus such as chimneys, flues and fireplaces, to conform to accepted fire-protection standards.

3. Have the entire buildings covered regularly by watchmen recording their rounds on approved clocks. Such a system with sufficiently frequent rounds would have taken the guards into the attic and assured earlier discovery of the fire.

4. Important records and documents should be kept in safes or vaults and not left in desks and ordinary filing cases. Such material as existed in the attic should be disposed of if worthless; otherwise it should be kept in vaults likewise. This material in connection with wooden shelving made this fire very difficult to extinguish.

5. Important buildings should be equipped throughout with an automatic fire-alarm system, ringing an alarm in a central station where some one is always on duty. This will give immediate notice of any fire.

6. Where buildings of combustible construction or with combustible interiors must be used for a time, they should be equipped with automatic sprinklers, especially in basements, attics, closets and like places.

7. Salvage covers would have been of value in protecting contents from damage.

Naval Reduction—At a Price.

PRESS COMMENT.

Revised Version.

Toledo Blade: When the sexes go to war the loot is called alimony.

Aren't They All

Chicago News: These new cling-to-me and flare-from-me dresses are price-tagged in well-rounded figures!

In Geographical Terms.

Buffalo Courier-Express: It is not surprising that the prohibition force is at sea, being an island entirely surrounded by liquor.

You're Never Done.

Calgary Herald: The chief objection to the school of experience is that it thinks up a new course every time you graduate.

Like Bowling.

Toledo Blade: When a French cabinet falls, which is often, they set up another in the other alley, as it were. It's a kind of game.

By Way of Comparison.

Des Moines Register: Warning farmers against overproduction is almost as effective as warning motorists to look out for trains at crossings.

How Do You Spell It?

Arkansas Gazette: When some one is trying to get you to invest money in a good buy, make him specify as to the spelling of that last word.

Self-Protection.

Philadelphia Inquirer: What this country seems to need as much as anything else just at present is a movement that will take the form of a reform against further reform.

Carbarians.

London Times: In this journal the other day a writer spoke of the ancient Athenians looking down on a world filled with barbarians. When the proof reached the editorial scrutiny the last word of the phrase was printed "carbarians." It seemed a shame to alter it. If only the context had permitted, what a service to the English language to present it with that word! But the gift was only delayed. We offer it now—carbarian—as the perfect name, a name which only genius or accident could have invented, for those who "drive to the danger," those who lack the manners of the road and defy the tradition of the road, the young carbarians all at play in their motor-coaches, the innumerable divisions of the class inadequately named road-hog.

JUST FOLKS

By EDGAR A. GUEST

THE OLD GOLFER DIES.

(With acknowledgments for the story.)

Old Sandy was a dying man. The doctor shook his head.
"You'd better call the family in," unto the nurse he said.
"He tries to speak," the nurse replied, and bending low she heard:
"I want the boys, I want the boys—for them I have a word."

His loved ones gathered round his bed and watched him weaker grow.
"I must," he gasped, "say something to the boys before I go."
"They're coming, Pa; they'll soon be here," a daughter softly said.
"Give me the message you would leave," but Sandy shook his head.

They wondered what he had to tell and what was on his mind,
But none could guess the counsel which he wished to leave behind.
"The boys, the boys," he spoke again, "'tis them I wish to see.
I hope they will get here in time to hearken unto me."

Into the room they came at last, the old man called them near.
"My boys," said he in faltering tones, "not long will I be here,
But this I want to say to you once more before I die:
Never play your brassie when you have a down-hill lie!"

(Copyright, 1930.)

Another Letter From a Bald-Headed Dad to His Flapper Daughter.

By ROBERT QUILLEN

MY Dear Louise:

Last week I received two books from publishers who have me on their "dead-head" list.

Their titles promised good entertainment and I read a few chapters in each; but when you asked if you might read them, I told you they were indecent and warned you to let them alone.

That should have ended the matter, but you saw the books on the living room table next day and said to me, half in earnest: "Daddy, I'm greatly tempted to read those things since you said they were forbidden."

I understood how you felt about it. There's a streak of perversity in all of us that makes forbidden fruits seem sweet, and our pride urges us to resent and overcome restrictions.

But your reaction would have been different if you had understood my purpose.

The books were more than indecent. They were unspeakably and offensively vile. They revealed the most sordid and beastly sex adventures, and dragged in the epithets and profane expressions commonly confined to the society of degraded morons.

If we were at dinner and you should see me on the point of consuming a fly with my soup, or if we were out walking and you should see me on the point of stepping into something foul, you would be a sorry kind of pal if you didn't warn me.

I have no desire to interfere with the natural development of your taste, nor do I ask you to like the things I like.

It is natural and necessary that Seventeen and Forty-two should have different desires and different tastes, else Forty-two still would be holding hands under the moon and neglecting his work, or Seventeen would be sitting at home in bedroom slippers too critical and too indifferent to find a mate and keep the race going.

I'm not trying to do your thinking, or consulting my appetite to order your lunch, or asking you to like the things I like.

I have no sympathy with parents who try to make their children in all particulars like themselves, for I haven't yet seen any who are qualified to serve as models.

All I hope to do and try to do is to use my greater experience to warn you against unpleasant and harmful contacts.

You felt resentful when I shielded you from these two books; but if I had brought into our home and introduced to you a few young men who talked and acted as the book characters did, you would have turned to me when they left and said: "Daddy, why on earth did you insult me by introducing such vile trash as that!"

Do you get the point I'm trying to make? I wouldn't charge you with restricting my liberty if you warned me to dodge when some one threw an ancient egg.

Love,
DAD.

(Copyright, 1930.)

THE ONCE OVER

By H. I. PHILLIPS

THE COMMANDER BYRD RECEPTION PARADE.

SECTION I.

Motorcycle police. (Wondering whether the commander swam a channel, won the British open or married Peggy Joyce.)

Government officials in full Antarctic habiliments.

City officials on dogsleds.

Board of aldermen. (In open hacks trying to figure out where the South Pole is anyhow.)

Commander Byrd and party. (Rather wishing they had remained in Little America.)

SECTION II.

Newspaper compositors of New York Times. (A little hilarious because they will now be able to set up matter with no reference to either pole.)

Proofreaders. (Ditto.)

Copy readers. (Still a little cold from handling the stuff.)

SECTION III.

Mr. Russell Owen, correspondent of the Byrd expedition. (On a decorated float, eating his first tenderloin steak in two years and yearning desperately for a front seat at a musical show.)

Glorified dog teams.

School of Journalism students. (Who have saved every article sent back by Mr. Owen from the expedition.)

Mounted police. (Under the impression Mr. Owen is Commander Byrd.)

SECTION IV.

People who sent messages of cheer to the expedition by radio at all hours of day and night. (In 3,456 seven-passenger automobiles.)

Radio artists who performed for Byrd expedition. (In 300 motor coaches.)

SECTION V.

People who thought it was the North Pole Byrd flew over.

People who weren't sure whether it was the North or South Pole.

People who can't understand why there should be ice at a South Pole.

People who never could understand what difference polar discoveries made anyhow.

SECTION VI.

Byrd for President clubs.

Balchen for Vice President clubs.

Owen for President clubs.

SECTION VII.

(Commercial.)

Mitten manufacturers. Raccoon coat salesmen. Back-to-the-woolen-undies lobbyists. Pemmican indorsers. Eskimo dog breeders.

SECTION VIII.

Apartment house janitors. (Marching to promote their idea that heat is unnecessary for human comfort anyhow.)

Year-around swimming clubs.

SECTION IX.

South Pole land development corporations. Build-yourself-a-home-in-Little America clubs. Polar colonization committees. Come-to-the-Antarctic-for-your-vacation boosters.

SECTION X.

Boy Scouts, patriotic societies, Camp Fire Girls, advertising clubs, ghost writers, radio announcers, reporters, lecture bureau managers, &c.

SO ABSENT MINDED!

"LOST—Parachute No. 10355; return Roosevelt Field; no questions asked; reward."—New York Times.

Oh, you probably didn't have it with you at all when you jumped!

The American Telegraph and Telephone Co. had its best year in history in 1929. Well, we always said the telephone would be a success.

LETTERS TO THE EDITOR.

Unemployed Should Be Helped to Establish Themselves on Farms.

To the Editor of The Post—Sir: We all admit that the unemployment problem has reached serious proportions, and unless promptly and effectually dealt with will become more serious as time goes on.

Thousands of the people who were drawn from the rural districts on account of the war decided to remain in the cities after the expiration of the war. The great majority had neither trade nor profession and were not prepared to cope with the conditions of the city. In this way the laboring and the trades classes of the city were greatly oversupplied. And even since the close of the war these same classes of people continue to come into our cities, which makes the unemployment problem more serious as time passes.

During and since the war period there has been and there still is need of thousands of people to do agricultural and trades work in the rural communities. Had the thousands of these people who came from the country returned to their former communities after the war and engaged in their former occupations our unemployment problem would be practically unknown. The solution offered by the Government to rush the public building program, by building public roads and by encouraging public enterprise to spur the building industry is not the solution. That would be a temporary relief for a certain class and for a small number of unemployed, but it would only be putting off the evil for some future date, or until it will become so acute that a real solution will have to be found. In fact, finding a job for an unemployed man in the city is to invite one more to come in from the country.

Might it not be better to face the real problem right now and take steps to find a real solution? Let some method be started whereby the thousands of the unemployed in the cities, and especially those who came from the country districts for the war, be encouraged to return and helped to reestablish homes in the rural communities. Think of all the untilled farms and the deserted villages here in our Eastern States, to say nothing of the sparsely settled States of the West. Many of the deserted farms and villages which were one time prosperous communities could be made so again and would provide employment and permanent homes at little money outlay for literally thousands of our unemployed people. Furthermore, too much encouragement and help from the Government and no real effort by the individual will never solve the problem. Those can be best helped who are willing to help themselves.

H. B.

Sample of Profit to Be Made in Growing Trees.

To the Editor of The Post—Sir: The planting of trees on small tracts of land often proves very profitable. The value obtained from planting trees is illustrated by the case of William E. Fisher, a lawyer and builder, who 23 years ago bought a tract of land for $50. On the land purchased he planted 7,000 locust trees at a cost of $18 per 1,000. A few years ago he thinned out all the defective trees at a cost of $42 for labor, but the thinning process yielded a harvest of 1,000 fence posts, which he sold at an average price of 50 cents a post, or a total of $500. He still has 6,000 trees left which will average three fence posts per tree or 18,000 posts. Allowing 50 cents per post this represents a total value of $9,000.

It is estimated that the original investment, interest, taxes and labor costs for thinning do not exceed $942. Hence, Mr. Fisher's net gain amounts to $8,558. The cost of the land plus the cost of planting amounts to $176. Therefore the increase in value of the property amounts to 48 times the original investment.

C. P. PARSONS.

Sign Up the Live Wires, Says a Baseball Fan, With Reference to Goose Goslin.

To the Editor of The Post—Sir: "Nats' Owner Admits He Doesn't Expect Goslin to Report." This is to let you know that there is at least one fan to whom that headline has a mournful sound. In these misunderstandings between baseball heroes and baseball bosses my sympathy is always with the former. Commercialized as the game is today, it is the grand stand, spectacular, temperamental players who keep baseball alive as a genuine red-blooded sport. Goslin is that sort of a player. When he entered the big league ranks he brought the amateur spirit, the boyhood temperament with him, which is good for the game.

Unless something more serious than temperament stands in the way, I don't see why Goslin should not be signed up, even at an outlay of a few extra dollars. Even the fickle fans who hooted when he was in his last season's batting slump will regret his absence if he is not in the line-up this year. Business is business. Yes. And in the long run the prosperity of the baseball business depends on the fans getting what they want. Come on, Goose!

FANATIC.

WHISKERS FOR BABE RUTH?

Referring to the dispute between Babe Ruth and the Yankee baseball club over the Bambino's demand that his salary be boosted from $75,000 to $85,000 a year, the New York World makes the novel suggestion that "the thing to do is not to try and induce Mr. Ruth to take less but to see if there is not some way in which he can be exploited so that he will be worth more. The drawing power of the House of David Baseball Team arising chiefly from the length of its whiskers, shows how to do it. Let the Yankees accede to Mr. Ruth's demands, but let them stipulate that in addition to knocking all the home runs that he can he shall grow a beard. We honestly believe that Mr. Ruth knocking home runs in a beard would draw more money to the box office than all nine members of the House of David team."

MILLIONS OFFERED FOR FLOOD VICTIMS

French Sympathies Touched and Funds Rapidly Grow for Relief.

DEATH TOLL MAY BE 500

Paris, March 7 (A.P.).—While President Doumergue and Premier Tardieu left Paris tonight to visit the regions of central and southern France devastated by floods, the sympathies of all France and all the world flowed toward the victims.

Offers of money as well as sympathy are beginning to multiply. Parliament today voted 100,000,000 francs ($4,000,000) for relief of the stricken districts. President Doumergue has made a personal contribution of 20,000 francs, while ministers and undersecretaries of state followed with 50,000 francs. Pope Pius contributed 50,000, and business houses have given 100,000 francs.

The Protestant Federation of France gave 100,000 francs late today, and the contributions are coming in so fast that a committee, headed by the Bank of France, has been organized to take charge of them.

The swollen waters have done their worst and found their way to sea. Meanwhile, funeral processions are passing alongside the ruins where workmen are digging into crumbled buildings for other bodies.

The loss of life now appears certain to equal if not exceed the highest estimate—500.

Members of the Chamber of Deputies introduced a measure this morning to make Sunday a day of national mourning for the dead of the flooded districts.

The Tardieu government already is taking measures to prevent repetition of the disaster. The minister of agriculture today sent instructions to local authorities with a view to replanting forests, which was one of the features of Tardieu's economic reconstruction plan announced when he took power last November.

Replanting of the stripped forests also will aid in preventing a repetition of the disaster.

Envoy Fails Twice In Effort to Quit

Dr. Morales Tries to Resign, but Dominican Republic Won't Let Him.

(Associated Press.)

Accustomed to the sight of government job seekers, Washington has been watching with astonishment the unsuccessful efforts of a trusted diplomat to resign. He is Dr. Angel Morales, Minister of the Dominican Republic, whose government was swept from behind him by the recent bloodless revolution in the island republic.

A close friend of the deposed President Vasquez, Dr. Morales at once turned in his resignation to the new administration. Gen. Estrella Urena, the new president asked him to reconsider.

Dr. Morales resigned again in another cablegram but has received no answer. The minister said yesterday that, whether or not his resignation is accepted, he will go home this month. On the way to San Domingo, he intends to stop in Porto Rico to visit his exiled former chief.

Kindler to Direct Symphony Concert

Noted Conductor Will Arrive Today to Commence Rehearsals.

Hans Kindler, famous concert cellist and conductor, who will conduct the second 1930 concert of Washington's National Symphony Orchestra, will reach this city tonight to begin rehearsals in preparation for the orchestra's second symphony concert which will be given at Constitution Hall on Friday afternoon, March 14, under the concert management of Mrs. Wilson-Greene.

Frank J. Frost, president of the National Symphony Orchestra, has announced that the three concerts that are being given this season are designed to test the capacity for symphonic performance possessed by the members of the orchestra, who at the present time are on a cooperative basis and receive only a pro rata share of the proceeds of the various performances.

If sufficient support is gained for the concerts, it is proposed to give a series of fifteen or twenty concerts during 1930-1931, and to select, during the summer, a resident conductor. The conductor for the third concert in April has not been announced.

Glee Clubs Offer Clever Operetta

"Belle of Barcelona" to Be Repeated Tonight at Central High.

A riot of color, captivating melodies and glamorous romance were interwoven in the background of "The Belle of Barcelona," a Spanish operetta presented last night in the Central High School Auditorium by the glee clubs of that school.

Aside from the interesting plot of the story, the versatility of the players who proved themselves clever dancers, as well as pleasing songsters, charmed and entertained the audience.

The leading roles were played by Mary Middleton, enacting the part of Margarita de Monero, a beautiful Spanish senorita, and Roswell Bryant portraying Lieut. Harold Wright, a marine with whom Margarita falls in love during a visit to the United States. The entire cast, under the direction of Mrs. J. W. Torbert, does exceptionally well and the four choruses add much to the splendid program.

The final showing of the operetta is to be held tonight.

King Estate Is Valued In Excess of $290,000

An estate valued as more than $290,000 was left by William King, widely known coal dealer and former bank president, who died last January 28, according to the petition for the probate of his will filed yesterday in District Supreme Court. The petition was filed by Leroy C. King, son of the testator.

The estate consists of real estate assessed at $169,251 and stocks and bonds and other personal property estimated at $123,591.76.

Sculptor to Teach at University.

Dr. Henry K. Bush-Brown, Washington sculptor, will go to Lincoln Memorial University, Harrogate, Tenn., the first of April to inaugurate a department of fine arts. He will remain there through the summer session.

The Listening Post

By CARLISLE BARGERON

THE picture of Mr. Grundy which the lobby committee would like to develop, of course, and which it did not have the time to do yesterday, is just how this man with his country-wide connections and ramifications has worked to wrest, within the space of a few weeks, complete control of the tariff bill away from the coalition.

Now there is no questioning his right to have an extra office or to have as many extra employes as he likes. Some wealthy senators have frequently complained in the past that it was necessary for them to augment the allowance granted them for office personnel, but come to think of it, it is not recalled that any have complained that it was necessary for them to augment their staffs. It is just that they had to pay their secretaries, for example, more than the Senate provided.

Doubtless, however, there have been cases of augmented staffs.

* * * *

BUT it would be surprising, indeed, if there is any other senator who just at present thinks so much of the tariff that he has employed four persons additional to those authorized by the Senate. Take Senator Moses, for instance. Certainly he is interested in the tariff but he became disgusted with the way things were going months ago and even before he became disgusted, at the time when he was right in the fight, he did not find it necessary to send out and get four more persons to help Miss Gold.

Neither has Senator Watson, the party leader, any extra employes. Neither has Senator Bingham, who has certainly proved his loyalty to the high tariff, though it may, of course, have been his experience that would influence him against extra employes under any circumstances.

* * * *

BUT Senator Grundy, a "baby" senator. He has four additional assistants, two stenographers and two men—all in addition to the regular secretarial staff, and he has others, not necessarily on his staff but at his beck and call.

There is no question about his having a right to them. But what can they be doing? That is the point.

Could it be that they are building home fires under those senators who have been out of line on the tariff—little things like this? Mr. Grundy's connections are nationwide. While holding no official position with the American Tariff League now he is the heart and soul, the pulse beat of the organization. The league has tieups with the Southern Tariff Association. It has tieups all around. When it comes to monopolies, in fact, the league is operating in restraint of trade in the tariff lobbying business, such a monopoly it is.

* * * *

OF course, there would be nothing wrong if it should develop that Mr. Grundy has been building home fires under his colleagues. Some senators will not go into the State of another senator of the same party without his permission or to help him. On the other hand, Senator Norris went into Pennsylvania and campaigned against Vare in 1926.

But interfering in another man's State is not usually done. Yet some home fires have been started under some of the senators, there is no escaping that, and Senator Grundy certainly knows the best little home fire starters in the home fire starting business.

Regardless of how he has gone about it, he has done an amazing job.

SENATE OLD GUARD RIDES TOWARD VICTORY ON TARIFF

Continued from Page 1.

ings, Hatfield, Hebert, Johnson, Jones, Kean, Keyes, McCullough, McNary, Metcalf, Moses, Nye, Oddie, Patterson, Phipps, Pine, Robinson, of Indiana; Robsion, of Kentucky; Shortridge, Smoot, Steiwer, Vandenberg, Walcott, Waterman and Watson. Total 36.

Democrats: Ashurst, Brock, Broussard, Copeland, Dill, McKellar, Ransdell, Tydings, Wagner. Total 9.

Against:

Republicans: Allen, Blaine, Borah, Capper, Cutting, Frazier, Glenn, Howell, LaFollette, McMaster, Norbeck, Norris, Schall. Total 13.

Democrats: Barkley, Black, Blease, Bratton, Caraway, Connally, Fletcher, George, Glass, Harris, Harrison, Hawes, Hayden Heflin, Sheppard, Smith, Steck, Stephens, Swanson, Thomas, of Oklahoma; Trammell, Walsh, of Massachusetts; Walsh, of Montana, and Wheeler. Total 24.

Lobby Committee Session.

Those paired for the tariff were Townsend, Sullivan, Thomas and Pittman. Against, Kendrick, King, Brookhart, Shipstead.

The Caraway lobby committee went after Senator Grundy in the morning through Arthur L. Faubel, secretary of the American Tariff League, and Warren F. Doane, the senator's research man and propagandist; but nothing was accomplished except to have some fun at the expense of Senator Goff, of West Virginia.

The committee developed the facts that Mr. Doane was in the senator's employ and that Mr. Faubel and the senator are working hand in hand in the tariff fight, both of which were generally known. Senator Grundy, in Senate debate Thursday, rather classified Mr. Doane as a visitor, without denying in so many words that he was an employe, and this after he had freely explained off the floor that Mr. Doane worked for him.

Allegation by Mr. Blaine.

Yesterday when Senator Blaine brought the matter to the floor he charged Mr. Grundy with the "concealment of a fact." Mr. Grundy admitted that he had said only so much the day before as seemed necessary under the circumstances. Senators Caraway and Harrison were facing him at the time.

Mr. Faubel in his testimony stated that he had gathered some of the data that was used in that famous eulogy to the Old Guard delivered by Senator Goff a few weeks ago.

The suggestion that Mr. Faubel had anything to do with it naturally riled the senator and tickled the coalitian. In the unsympathetic way in which Senator Blaine told the story Mr. Faubel had "prepared" the speech and there had been a question as to whom the American Tariff League would let make the speech, Mr. Grundy or Mr. Goff.

Explanation by Goff.

Mr. Goff's indignant explanation, given over repeated efforts to interrupt Mr. Blaine, was that Mr. Faubel did gather some facts—and facts are facts and the particular property of no man—and that when he was called out of town there was some discussion of some one else making the speech, not using Mr. Goff's words, of course, but his own words.

That senators are particularly sensitive over the authorship of their speeches was indicated by Senator Hatfield's blow-off. Mr. Hatfield had just concluded making a two-hour speech. Mr. Blaine, in his discussion of Mr. Goff, occasionally referred to the "junior senator from West Virginia."

Mr. Hatfield finally corrected him and Mr. Blaine appologizing, observed:

"I do not know who prepared the junior senator's speech."

Mr. Hatfield, arising to his full pioneer stature, retorted with heat:

"I'll have the gentleman know that I am capable of preparing my own speeches."

League's Hand Is Seen.

Mr. Blaine insisted with Mr. Goff that the only point he wanted to make was that the American Tariff League's hand was in everything.

Whereupon Senator Kean, of New Jersey, ran out and brought Mr. Goff a record of where Robert E. Pickrell, representative of the importing dye interests, had testified before the lobby committee that he had given information to Senator LaFollette, of Wisconsin, which the latter used in a speech.

Senators Kean and Goff referred to him as the representative of the "German" dye interests so the record for the people after the tilt showed the "hidden hand" of the Germans on the one hand and that of the American Tariff League on the other.

Declaration by Barkley.

Senator Barkley, of Kentucky, delivered himself of a lot of feeling just before the cement vote. He declared that every vote that was traded was a "dishonest" vote, "whether it is cast by a Democrat or a Republican."

Referring to the common practice of some Democratic senators of voting for individual rates and then voting against the bill in the knowledge that the Republicans will pass it, he declared:

"If I were willing to betray the people of the United States by voting for these high rates as they come up one at a time, I would at least be sincere and vote for the whole bill after I had helped to raise its rates to an unconscionable degree."

Democrats Bolt Coalition.

"I come from a State which produces oil," he declared. "The State of Kentucky is the ninth oil-producing State in the United States. I have been importuned by the oil producers of my State and by the coal producers to vote for a tariff on oil, and my refusal to do so may make me a one-termer in the United States Senate; but before I will join any unholy cabal, the result of which is to betray the American people, I will see every oil well in Kentucky closed and remain closed."

The Democrats who broke from the "high principles" of the coalition to vote for cement were Ashurst, Brock, Copeland, Dill, Tydings, Wagner and Pittman. Senators Broussard and Ransdell voted for the tariff, but they have never been a part of the coalition.

It is such as this that brought the coalition to such an inglorious end, its sole accomplishment being to delay the bill.

DAY IN CONGRESS

SENATE.

Met at 11 and recessed at 9:20 p. m. to 11 today.

Reversed a previous action, and voted, 45 to 37, to place a tariff of 6 cents per 100 pounds on Portland cement.

Senator Nye (Republican), North Dakota, demanded reconsideration of the vote on this and on sugar.

Warren F. Doane, of Philadelphia, editor of The Manufacturer, told the lobby committee that he had been on the pay roll of Senator Grundy (Republican), Pennsylvania, for six or seven years at $500 a month, and had used the senator's office for work done at the Capitol.

Senator Blaine (Republican), Wisconsin, quoted Doane's testimony on the floor, and chided Senator Goff (Republican), West Virginia, for delivering a speech which Arthur L. Faubel, secretary of the American Tariff League, had helped prepare.

Vice President Curtis appointed six senators to attend the funeral of Representative Glynn, of Connecticut. They are Bingham and Walcott, Connecticut; Dale, Vermont; Glass, Virginia; Hawes, Missouri, and Ashurst, Arizona.

Senator Cutting (Republican), New Mexico, submitted a petition signed by 500 educators, scientists and authors protesting against censorship of imported books.

Chairman Legge, of the Farm Board, told the agriculture committee that he believed that prices on farm products had reached bottom.

HOUSE.

Met at noon and adjourned at 3:25 to noon Monday.

Representative Bachman (Republican), West Virginia, said that Congress, and not the President, was responsible for poor prohibition enforcement.

Representative Sirovich (Democrat), New York, urged that money now being used for prohibition enforcement be used to combat the narcotic evil.

Representative Porter (Republican), Pennsylvania, appeared before the ways and means committee and urged creation of a Bureau of Narcotics, declaring that at present the Federal narcotic act is a "stepson of prohibition."

Representative Leech (Republican), Pennsylvania, introduced a bill to authorize an additional $50,000,000 for Federal buildings so as to relieve unemployment.

Representative Doughton (Democrat), North Carolina, declared that present conditions have forfeited the Republican claim to prosperity.

Representative Walker (Republican), Kentucky, urged a reduction in the tax on tobacco, declaring that the Government now receives more in levies than the growers receive for their crops.

Adopted a Senate resolution to extend for two years the time in which American claimants may apply for war claims from the Mixed Claims and Tripartite Claims Commissions.

HAITI CHURCH JOINS INDEPENDENCE FIGHT

Hoover's Commission Hears Decision Presented by Catholic Leaders.

FREE ELECTIONS ASKED

Port au Prince, Haiti, March 7 (A.P.).—The Catholic Church in Haiti, representing more than half the people, today joined the federated opposition groups in their movement for independent legislative elections and the end of American occupation.

This unprecedented decision was announced to President Hoover's investigating commission by Archbishop Conan and Bishop Legouaze when the commissioners paid a visit to the head of the Haitian church. It was made despite the fact that, according to law, priests are paid by the government and are in a sense its employes.

The archbishop told the commissioners that the bishops of all the Haitian dioceses after polling the priests in their jurisdiction had decided they could not help but participate in the effort of the people to obtain their freedom from dictatorship and to reestablish popular government.

Making clear that he had no personal feeling against President Louis Borno, he declared that "the clergy will rejoice with all its heart when the present situation is ended and will joyfully chant a te deum of solemn thanksgiving."

He said the church had "learned with joy of the appointment of the commission and since then has been discussing the matter."

Pointing out that the Haitian clergy were almost entirely foreign born, and probably would be for years to come, he said that this fact created a delicate situation for the church, which ought to abstain from participation in politics. But the church "nevertheless takes a profound interest in the well-being of the people."

Marc Seide, former secretary to the American customs collector, David P. Johnson, severely criticized the collector before the Hoover commission today, charging that white officials used physical violence on Negro employes at the custom house.

He accused Mr. Johnson of having slapped Antoine Hyacinthe on December 4, after Mr. Hyacinthe had made a minor clerical error. He said the police had arrested several employes who interceded for Mr. Hyacinthe, and added that he himself had saved Mr. Johnson's life during trouble growing out of the incident.

Legge Questioned On Farm Program

Senate Group Quizzes Him on Alleged Opposition to Board.

(Associated Press.)

Reporting a favorable outlook for stabilization of farm prices, Chairman Legge of the Farm Board was asked yesterday by the Senate agriculture committee for his views on the extent of the opposition to the new farm relief program.

Chairman McNary, of the committee, requested him and Secretary Hyde to report today on charges that a world-wide scheme is in operation to destroy the effectiveness of the newly created farm relief organization. Mr. Legge and Secretary Hyde appeared before the committee in connection with the resolution of Senator Nye (Republican), North Dakota, for an investigation of the administration of the new farm act. The hearing was in executive session, but it was understoood at the Capitol that Government farm leaders looked unfavorably on the investigation at this time.

Senator Nye, who attended the session, will insist on the inquiry. He has charged that there is a drive by the grain trade to discredit the Farm Board and the farmer-owned and farmer-controlled grain stabilization corporation.

DISTRICT SETS MARK IN RUM CASES RISE

Continued from Page 1.

a matter of fact, Congress itself is to blame for not enacting legislation in accordance with his recommendations, enabling him to proceed with his enforcement program."

Statistics Over Country.

Representative Bachman then went on to cite the congestion in the courts here and in some of the States.

From the beginning of the fiscal year of 1926 to the end of the fiscal year of 1929, he said, 196,413 prohibition cases were commenced in all the Federal courts of the land.

The convictions from the beginning of 1926 to the end of 1929, Bachmen said, were 163,653; the pleas of guilty, 150,700, and the trials by jury, 17,354.

WHOZIT?

("WHOZIT?" is a test of your knowledge of history and current events. The statements below describe a character whom you should be able to identify. Match your knowledge and memory against those of your friends.)

1. He was born in Ireland.
2. He came to America at about the age of 15.
3. During the American Revolution he commanded vessels which won several notable naval victories.
4. He attained the rank of commodore and is sometimes referred to as the Father of the American Navy.

Answer to yesterday: Andre Ampere.

(Copyright, 1930.)

HAGUE CONFERENCE TO OPEN THURSDAY

Codification of International Law to Be Object of Session.

RUMRUNNING INVOLVED

Geneva, March 7 (N.Y.W.N.S.).—Nearly 50 countries, represented by delegations, the total membership of which numbers about 300, are expected to be represented at the conference for the codification of international law which convenes at The Hague Thursday.

Fifty-four members of the League of Nations and eleven other countries, including the United States, Russia, Turkey, Mexico, San Marino and even Monaco, have been invited to the conference. An imposing United States delegation is now en route from Washington to The Hague.

The league has been both surprised and gratified by Moscow's desire to participate in the conference. Acting Commissar for Foreign Affairs Maxim Litvinoff has cabled for the full program and for a list of the other delegations.

Three subjects upon which there is universal acceptance of already recognized principles will come before the conference. These are codification of the laws determining an individual's nationality, laws governing powers over territorial waters and laws for the protection of the lives, rights and property of foreigners. All of these vitally concern the United States.

Rum running and the doctrine of "hot pursuit" is involved in the territorial waters question. Thirty governments have sent in advance their observations on this question, the majority desiring to limit territorial waters to 3 miles.

Portugal demands that an 18-mile limit be fixed for territorial waters in order to protect fisheries and the United States wants a 12-mile limit because of prohibition.

American property claims in Mexico and European claims against Soviet Russia are involved in the rights of foreigners, thereby having a dual nationality, or none at all, will have their troubles solved if citizenships are regulated by international agreement. Several women are included in the various delegations.

George Wickersham, of New York, who cooperated with jurists of nine other countries in drawing up a program for the conference has cabled league officials from New York expressing regret that he will be unable to attend the conference at The Hague.

(Copyright, 1930.)

New Badges Ordered For Park Police Force

According to an announcement made by Capt. R. C. Montgomery, in command of the park police and public building guards of the Capital, men of these departments will be issued new badges as soon as they can be made from a design selected by Col. U. S. Grant 3d, director of public buildings and public parks.

The new badge will contain a front view of the White House, with the Washington Monument showing in the background. Backing the White House reproduction is the American eagle, whose wings form the outline for the whole badge. Its first use will be as a cap ornament for the public building guards who are now using badges which have been handed down from various public buildings where they were in use prior to the consolidation under the office of public buildings and parks.

Red Held as Egg Tosser.

Athens, Greece, March 7 (A.P.).—A Communist was arrested today after he had thrown three eggs and an inkbottle at Albert Thomas, director of the international labor office, as he was entering the Municipal Theater None of the objects struck Thomas.

SEIZURE OF GANDHI AID HASTENS CRISIS

India Leader May Advance Date for March of Disobedience.

HIS ARREST IS IMMINENT

Ahmadabad, India, March 7 (A.P.).—A crisis in Mahatma Gandhi's civil disobedience campaign for independence of India may be provoked over the week-end by the arrest at Borsad, Bombay presidency, today, of Vallabhai Patel, one of Gandhi's chief lieutenants.

Gandhi, who had planned to start his campaign with a pioneer band of 50, March 12, announced tonight the arrest of Patel might cause him to revise his plans and start the march opening the civil disobedience demonstrations tomorrow or Sunday.

He said the news of Patel's arrest "should be heartily welcomed," and envisaged the beginning of the campaign with steadfast confidence.

Patel, one of Gandhi's staunchest supporters and intended by the Mahatma to take over the leadership if necessary, is a brother of V. L. Patel, president of the Indian legislative assembly.

Gandhi issued orders to all workers and citizens to observe "peaceful cessation" of work tomorrow "in celebration of the incarceration of the uncrowned King of the Gujerat."

The strained relations between the Hindu leader and the Indian government became plain today with the publication of a terse and formally noncommital reply from Lord Irwin, viceroy of India, to Gandhi's ultimatum of Tuesday, informing the government that if independence were not granted he would begin his campaign immediately.

The viceroy's answer was signed by his private secretary. It read:

"Dear Mr. Gandhi: His excellency, the viceroy, desires me to acknowledge your letter of Monday, March 3. He regrets to learn that you contemplate a course of action which is clearly bound to involve violation of the law and danger to the public peace.

"Yours very truly,

(Signed) "C. Cunningham."

So far no move has been made to arrest Gandhi himself, but such a move is believed to be imminent

Princeton Alumni Hold Banquet Here Tonight

Several members of Congress and a number of high Government officials will attend the annual banquet of the Princeton University Alumni Association at the Carlton Hotel tonight, when the principal speaker will be Dean Luther P. Eisenhart.

Senator David Baird, jr., of New Jersey; Representative Franklin P. Fort, of New Jersey; Representative Hubert F. Fisher, of Tennessee; Walter E. Hope, Assistant Secretary of the Treasury Alfred P. Demis, vice chairman of the United States Tariff Commission, are among those expected The committee includes Col. Courtland Nixon, chairman; Richard A. Newby, John T. Haines, Lawrence Proctor and F. Moran McConihe.

The POMONA 1307 E ST.

Fried Spring Chicken
Veal Chops en Casserole
Tenderloin Steak

SUNDAY DINNER $1

Served from 12 to 8
Lenten Dishes also

The EARLE 13TH AND E ST

Guaranteed Remedy
This pile remedy comes in a tube with Pile Pipe attachment, making it convenient and easy to apply. Your druggist will refund money if PAZO OINTMENT fails to relieve Piles (Itching, Blind, Bleeding or Protruding). Just ask for a Tin tube of
PAZO OINTMENT

LOW BUS FARE to BUFFALO, N. Y.. $9.50

Niagara Falls	$10.35
Syracuse	$10.85
Elmira	$7.00
Williamsport	$5.40
Harrisburg	$3.20
York	$2.60

MT. VERNON RWY. TERMINAL
12th St. and Pa. Ave. Nat. 9211
LAKES-TO-SEA STAGES
Division of EDWARDS MOTOR TRANSIT CO.

Would you trust your life to an engineer who guesses his steam pressure?

The pressure gauges of business are INDEX NUMBERS—FACTS *which substitute scientific knowledge for guess work.*

In line with the scientific spirit of the day,

The Washington Post

publishes Monday in the Financial Section

FACTS AND FIGURES—INDEX NUMBERS
by Professor Irving Fisher
of Yale University

This modern service enables the business executive to check and measure his own business against past and present national conditions.

What is the purchasing power of the dollar to-day as compared with past weeks, months and years?

Are commodity prices and the costs of raw materials up or down?

What, at a glance, are the main activities of the Stock Market?

What is the average Rate of Return on the most active stocks?

Answers to these and other vital questions appear every Monday in

The Washington Post

WOODWARD & LOTHROP
1880 GOLDEN ANNIVERSARY YEAR 1930

A United States Treasury Department Representative is stationed on our G Street Balcony to assist you in making out your Income Tax Returns.

BORSALINOS

for Men whose tastes are more exacting

$10

Borsalinos are among the finest foreign hats imported into this country. Fine fur, with lustrous silky finish imparted only by the best makers . . . trimmings . . . and workmanship distinguish them. Well-dressed men who know what is best and finest in hats choose Borsalinos, realizing that hats make or mar their whole appearance. The Men's Store now presents Borsalinos in tans, browns, pearl gray and steel for your selection.

THE MEN'S STORE, SECOND FLOOR

Candy Treat

A pound box of Mammy Lou Nougatines and a pound box of Mammy Lou Peppermint Patties. BOTH FOR 69c.

"Be Sure to Take Home a Treat"

A Pound Box of Mammy Lou Nougatines

Large, delicious, "chewy" nougatines dipped in velvety milk chocolate which makes them incomparably tempting.

and A Pound Box of Peppermint Patties

Pure, delicious creams, flavored with real peppermint and coated with tasty, mouth-melting chocolate.

Both for 69c

Two pounds of pure fresh candies at this special price . . . just for Saturday.

"All Over Town" PEOPLES DRUG STORES —The Better to Serve You

EVENTS OF INTEREST IN SOCIETY CIRCLES OF CAPITAL

Czech Envoy Receives for Masaryk Day

Dr. and Mrs. Veverka Entertain at Legation.

By JEAN ELIOT.

THE Minister of Czechoslovakia and Mme. Veverka entertained at a reception at the legation yesterday in celebration of the eightieth birthday anniversary of Dr. Thomas Garrigue Masaryk, President of Czechoslovakia. Several hundred guests attended. Welcomed by the Minister and Mme. Veverka, they were also greeted by members of the legation staff who were present to assist the hosts.

The Czechoslovak Legation is established at 2349 Massachusetts avenue in a house which has had an interesting social history. Once the Legation of Denmark, when the late Mr. Christian Hauge was minister, it was the home of Mme. Hauge for a long period of years during which she made her home in Washington and in which she entertained lavishly but with discrimination—a tradition of hospitality which has been carried on by the Minister of Czechoslovakia and Mme. Veverka.

Small groups lingered in the drawing room where the Minister and Mme. Veverka received, the latter charming in a petunia-tinted crepe gown, very becoming to her fair beauty, with many pearls. There were also a few scattered guests in the great library, a beautifully proportioned room, but it was in the dining room, about the flower-decked tea table that one found the crowd.

The number of guests from the official contingent was cut down considerably by the illness of Former President Taft, which has caused the cancellation of Assistant Secretary of State and Mrs. Wilbur J. Carr, with others, from the State Department group, and there was a very distinguished representation among the diplomats.

The Ambassador of Japan and Mme. Debuchi were present, as were the Ambassador of Chile and Senora de Davila and the new Ambassador to Poland, Mr. Tytus Filipowicz, who presented his credentials as ambassador but a few days ago.

Others present were the Minister of Bolivia and Senora de Diez de Medina, Senora de Sacasa, wife of the Minister of Nicaragua, with her daughter, Senorita Sacasa; the Minister of Bulgaria and Mme. Radeff, Mme. Prochnik, wife of the Minister of Austria, who presided for a time at the tea table; Mrs. Royal C. Copeland, Mrs. Charles McNary, Sir John Joyce Broderick and Lady Broderick, of the British Embassy; Mr. and Mrs. Merchant Mahoney, of the Canadian Legation; many of the bachelor diplomats, including Count Marchetti, Mr. L. G. van Hoorn, Mr. Victor Podoski and Mr. Walter Eufenacht, Signor Catalani, of the Italian Embassy; Miss Vittoria Catalani, Representative John I. Tilson, with his son, Mr. John Q. Tilson, jr.; Representative and Mrs. Fred Britten, Representative Sol Bloom and Miss Vera Bloom, Representative and Mrs. A. J. Sabbath, Mrs. George C. Thorpe, Mrs. Morris Evans, Miss Meta Morris Evans, Miss Janet Richards, Miss Cytha Stourton, and the Rev. Dr. W. Coleman Nevils, rector of Georgetown University.

French Ambassador Plans Luncheon Series.

The French Ambassador and Mme. Claudel will entertain tomorrow at the first of a series of three luncheons. The other two will be given on Sunday, March 16, and on Sunday, March 23.

The Minister of Jugoslavia, Dr. Leonide Pitamic, who has been in California for about two weeks, will return to Washington the end of the month. The minister is making the trip partly for pleasure and partly to make contacts with many of his countrymen now living in the West.

Representative and Mrs. Sol Bloom will entertain at dinner on Friday evening, March 14, in compliment to the German Ambassador and Frau von Prittwitz und Gaffron.

Mr. and Mrs. Joseph Leiter, who took a house in New Orleans for the racing season, are lingering in the Louisiana city because of the illness of Mr. Leiter. They had expected to sail for Europe the last of this month, but their plans are still indefinite.

Mr. and Mrs. John Ritchie, jr., have returned to Washington after spending a week in Norfolk, Va., with the latter's father, Mr. Thomas Harrison Kensett.

Mrs. Frederick Keep will entertain at a luncheon on Sunday, March 16, at Grasslands.

The Riding and Hunt Club will not hold its weekly hunt today, as many of the club members have shipped their hunters to Sunset Hills, Va., where the last run of the season will be held this morning. Among the Riding and Hunt Club members who will participate are Mrs. Arthur A. Snyder and her daughter, Miss Sophie Snyder; Miss Winifred West, Mr. Warren Delano Robbins, Mrs. John Finnerty, Mr. Charles Drayton, Mr. Chester Gwinn, Miss Betty Hanna, Miss Elizabeth Jackson, Miss Elizabeth Martin, Miss Joy Hansel and Mr. Melvin C. Hazen.

Interesting Bride

Underwood & Underwood.

MRS. BASCOM HOPSON, who before her marriage last week in Mobile, Ala., was Miss Katherine Thompson, daughter of Mr. Frederick I. Thompson, former member of the Shipping Board, and Mrs. Thompson.

Wedding Date For Covington Nuptials Set

Judge's Daughter Will Wed Mr. Lewis Clark March 22.

Miss Anne Covington, daughter of Judge and Mrs. J. Harry Covington, who returned to Washington a short time ago after passing a month in Bermuda, and whose parents recently announced her engagement to Mr. Lewis Clark, of Montgomery, Ala., has chosen Saturday, March 22, for her wedding, which will take place in St. John's Church.

Mr. Clark is in the Far Eastern Division of the State Department and shortly after the wedding he and his bride will sail for China. He will be attached to the consular office at Hankow.

Of interest to Washington is the announcement of the marriage of Miss Katherine Thompson, daughter of Mr. and Mrs. Frederick I. Thompson, and Mr. Bascom Hopson, which took place on Friday, February 28, in Mobile, Ala.

Mr. Thompson was formerly a member of the United States Shipping Board and, with his family, made his home here for several years. Since their return to their home in Mobile, where Mr. Thompson is a publisher and owner of several papers, they have made frequent visits to Washington.

The elder daughter, formerly Miss Adrian Thompson, now Mrs. James Boyd, was married several years ago and makes her home in Birmingham, Ala.

Mr. and Mrs. Hopson will be at home after March 15, at 2326 Highland avenue in Birmingham.

Mrs. W. Reginald Baker, national Republican committeewoman of New Jersey, who has been a guest at the Mayflower this week, entertained at luncheon there yesterday. Her guests were Mrs. Hamilton F. Kean, Mrs. Frederick R. Lehlbach, Mrs. Fred H. Dominick, Mrs. Ernest R. Ackerman, Mrs. Randolph Perkins, Mrs. George Seger, Mrs. Franklin W. Fort, Mrs. Harold Hoffman, Miss Margreta Fort, Miss Martha McClure, Republican national committeewoman of Iowa; Mrs. Virginia White Speel, Republican national committeewoman of the District of Columbia; Mrs. Ellis A. Yost, Republican national committeewoman of West Virginia; Mrs. Paul Rewman, Republican national committeewoman of South Dakota; Mrs. R. H. A. Carter, and Mrs. Charles M. Sears, of Baltimore, sister of the hostess.

Mrs. Henry F. Dimock entertained at dinner last evening for 34 guests.

Mrs. John R. Williams is visiting in Aiken, S. C., as the guest of her son-in-law and daughter, Mr. and Mrs. Huston Rawls.

Mr. William Price Returns to Capital.

Mr. William Jennings Price, former United States Minister to Panama, has returned to Washington from Kentucky, where he was called by the death of his mother. Mr. Price makes his home at the Cosmos Club.

Mrs. Joseph Noell is visiting in Charleston, W. Va.

Mrs. Montgomery Blair has gone to Atlantic City and is at the Chalfonte-Haddon Hall for a visit.

Mrs. Jesse McClure Visiting With Parents.

Mrs. Jesse Samuel McClure, who was Miss Frances Marshall, is visiting her parents, Mr. and Mrs. Robert Douthat Marshall, for two months, after which she will rejoin her husband, Lieut. McClure, in Norfolk, where his ship, the S. S. Saratoga, will be for several weeks. Mrs. McClure has recently arrived from California.

Mr. and Mrs. James D. Secrest are receiving congratulations on the birth of a son in Washington on February 11. Before her marriage Mrs. Secrest was Miss Page Johnson Shepherd, daughter of Mrs. Charles Liebermann Shepherd and the late Mr. Shepherd.

Visitor in Capital

Harris & Ewing.

MISS MARJORIE PITTMAN, who is the guest of Maj. Gen. and Mrs. Herbert Crosby.

Mr. and Mrs. Hardy Are Dinner Hosts.

Representative and Mrs. Guy U. Hardy entertained at dinner Thursday night at their home, 2017 Belmont road, their guests being Representative and Mrs. Richard N. Elliott, Representative and Mrs. O. B. Burtness, Representative C. Ellis Moore and former Representative and Mrs. Walter F. Lineberger.

Col. and Mrs. Henry T. Burgin entertained informally at dinner last evening in their apartment at the Wardman Park Hotel, when their guests were Col. and Mrs. Stanley D. Embick, Lieut. Col. Richard H. Williams and Miss V. Marie Williams.

Mrs. Paul Henderson will entertain at tea this afternoon at her home on Woodland Drive for the Washington branch of the Associate Alumnae of Vassar College, in honor of Miss Harriet Sawyer. Miss Sawyer will speak at 5:15 o'clock on the Summer Institute of Euthenics at Vassar College.

Mrs. Andrew T. Long was among those who entertained friends at luncheon yesterday at the Carlton.

Mrs. Jewell Manning-Hicks, of London, and Miss Isabel Bonar Dodds, of Edinburgh, will be the guests for whom Mrs. O. B. Campbell will give a reception at the Burlington tomorrow evening. During the evening, Mrs. Manning-Hicks will give her own reading of Bernard Shaw's play, "Candida," and Miss Dodds will give a short program of Old World songs and tales in the bardic manner and to the accompaniment of an ancient Irish harp.

Capt. Ralph E. Pope, U. S. N., and Mrs. Pope will entertain at the dinner-dance this evening in the gold room of the Wardman Park Hotel. There will be twelve in the company.

Miss Blake to Talk At Women's Luncheon.

Miss Alta Maria Blake will be the guest of honor and speaker at the weekly forum luncheon of the Women's National Democratic Club next Monday. Her subject will be "Diet for Democrats."

The program to follow the weekly dinner at the Woman's National Democratic Club next Thursday will be a round-table discussion of "What are the Chances for Success at the London Conference?"

Mr. and Mrs. Randolph Leigh will give a tea-dance for 120 guests at the Mayflower on Wednesday next.

Col. S. J. Morrow entertained a small party at luncheon yesterday at the Carlton.

Dr. and Mrs. G. E. Eversole have arrived at the Powhatan for the week-end from their home in Groton, Mass.

Mr. and Mrs. J. Townsend Russell, jr., of Washington, who have been at the St. Regis, in New York, will sail today on the Ile de France.

Mr. and Mrs. Leland Harrison sailed yesterday for South America on their way to Montevideo, Mr. Harrison having been appointed United States Minister to Uruguay. Mr. and Mrs. Harrison have been in Washington for several weeks. Before being appointed Minister to Uruguay, Mr. Harrison served as Minister to Sweden.

Mr. Ogden Reid, of New York, is staying at the Willard while in town.

Miss Helen Colhoun, dramatic reader, will give a recital at the John Dickson Home next Monday evening, assisted by the Newell Quartet, of which Miss Iralee Newell is director.

Miss Alice J. Mason accompanied by her brother, Mr. George Mason, of Boone, Iowa, is at the Dodge Hotel for a brief visit.

Capital Visit Is Anticipated By Mrs. Seton

Noted Woman Explorer and Writer Will Sojourn Here.

Mrs. Ernest Thompson Seton, writer, explorer, illustrator and a former resident of Washington, will return to the Capital next week to be the guest of Mrs. Edward Hood Watson, and to attend the dinner at the Arts Club on Tuesday night, at which the Ambassador of Turkey, Ahmed Mouhtar Bey, and the Minister of Persia, Davoud Khan Meftah, are to be the honor guests. Following the dinner, the Minister of Persia will give a talk, his subject being the "Life and Art of Persia." Mrs. Elvina Neale Rowe will sing a group of Oriental love lyrics, accompanied by Mr. Felian Garzia at the piano. Mrs. Seton will read a poem which she has dedicated to the Minister of Persia.

Mrs. Seton will remain in Washington with Mrs. Watson for several days. Mrs. Watson has recently returned from New York, where she was the guest of Mrs. Seton. While in New York Mrs. Watson attended a reception of the Pen and Brush Club and a studio party given by Mr. Bruno Huhn, among whose guests were Mr. Victor Harris and Mr. Marshall Kernochan, composers, and Mr. Ali Ben Haggin, designer.

Dr. J. A. C. Chandler, president of William and Mary College, will be entertained by the William and Mary Alumni Club of Washington at a banquet at the University Club, on March 17. While in the city, Dr. Chandler will be the guest of Rear Admiral Cary T. Grayson, vice president of the local alumni.

The University Club will entertain members and guests on March 18, at a St. Patrick dinner dance. On April 22 an Easter dinner dance will be given.

Mr. and Mrs. Isaac Gans have returned from a cruise to the West Indies. While in Havana they were guests of Dr. Francisco Chacon y Carbonell, the attorney general, who gave a dinner in their honor. On their way back they visited Bermuda, Nassau and the Bahamas.

Mr. F. Trubee Davison, Assistant Secretary of War for Aviation, and Mrs. Davison and Gen. Charles P. Summerall, Chief of Staff, U. S. A., and Mrs. Summerall were guests at the fourth Army dance at the Willard last night.

Gen. and Mrs. Summerall were honor guests at a dinner given before the dance by Lieut. Col. and Mrs. Berkeley T. Merchant and Brig. Gen. and Mrs. Charles H. Bridges entertained for Mr. and Mrs. Davison. Others who took dinner parties to the dance were Col. Kenyon A. Joyce, Col. and Mrs. Robert R. Ralston, Col. and Mrs. Dennis P. Quinlan, Maj. and Mrs. Everett S. Hughes, Maj. and Mrs. J. Huntington Hills, and Capt. and Mrs. Fred I. Gilbert.

Egypt Charge Is Dinner Host To Mrs. Haspel

Diplomat Entertains for Small Company at Legation.

The Charge d'Affaires of Egypt, Mr. Ahmed Mamdouh Moursi, gave a small dinner party Thursday evening for Mrs. Joseph Haspel, of New Orleans, who is visiting in Washington.

Among the other guests were Mr. L. G. van Hoorn, of the Netherlands Legation; M. and Mme. Misseroff, of the Bulgarian Legation; Miss Martha Hill and Mr. Andre Cattaui, attache of the Egyptian Legation.

Rev. Jules Baisnee To Give Lecture.

An illustrated lecture and tea will be given at the Willard Hotel on Tuesday from 4 to 6 o'clock, sponsored by L'Institut Francais de Washington. The guest speaker is the Rev. Jules A. Baisnee, Ph. D., of Catholic University, who will show his beautiful slides on the picturesque cities of Normandy and other provinces, featuring the cathedrals and art. Mlle. Reine Claudel and Mrs. James Carroll Frazer will be the honor guests. The music will be provided by Miss Paulette Parent, with Lorena Stockton Gawler and Elsie Cranmer, of the Lovette Choral Club.

The Minister of Albania, Mr. Faik Konitza, will go to Boston today to remain ten days.

Representative and Mrs. S. Wallace Dempsey entertained at dinner last evening in the Chinese room of the Mayflower.

Mrs. Winslow B. Van Devanter is passing a few days at the Weylin Hotel in New York.

Your first visit to the Hotel Lincoln confirms your good judgment and assures your continued patronage of New York's outstanding hotel.

NEW YORK'S NEW HOTEL LINCOLN

1400 ROOMS Each with Bath and Shower

$3—5 For One $4—7 For Two

A. W. Baylitts, Managing Director

WEEKLY RATES OFFERED

SAMPLE ROOMS

Reservations Suggested

Tel. Lackawanna 1400

EIGHTH AVE., 44th to 45th Sts. TIMES SQUARE NEW YORK

THE HOME BEAUTIFUL DEMANDS FLOWERS

These Special Prices Saturday on Blackistone's Long-Lasting Blooms—

TULIPS .....$1.50 dozen
VIOLETS.....75c Bunch
GARDENIAS .....50c Each

Blackistone's

Our New Address 1407 H Street

3 Doors West of 14th St.

National 4905

The PALAIS ROYAL

You'll Look Smart in These!

Gay, Spring-Like Dresses . . New!

10.75

Bewitching, youthful little afternoon and smart street dresses—that will surprise you with their quality and fashion rightness, at such a modest price! Lovely flowered chiffons, flower-patterned prints, crepes in flattering shades are all included. Adorably youthful styles with all the new fashion touches—boleros, flares, peplums, jackets and lingerie touches.

For juniors, 11 to 19; misses, 14 to 20; women, 34 to 48

Of Course You're Going to Have a Suit!

And You'll Like These at

16.50

This year it's just a question of which type is most becoming to you—you may have the short jacket, the fingertip or three-quarter length coat—all are smart. We have them in tweeds, wool suitings, coverts, in the Spring colors and darker shades, with silk or satin blouses to match the linings of the jackets.

Misses' sizes, 14 to 20; women's, 34 to 42

PALAIS ROYAL—Third Floor

MEYER DAVIS' Le Paradis NO 1. THOMAS CIRCLE

Supper Dancing from 9:30 p. m. till 2 a. m. Tonight

... a delightful Saturday night appointment dance. Music by Meyer Davis Famous Le Paradis Band.

The Dodge Hotel

(Formerly Grace Dodge Hotel)

SUNDAY DINNER

12:30 to 3:00 5:30 to 8:00

$1.50

Blue Points on Half Shell
Or
Sunkist Cocktail
Chicken Gumo a la Creole or Consomme Julienne
Tenderloin Steak with Mushrooms
Or
Roast Turkey—Raisin Almond Dressing
Giblet Gravy—Cranberries
New Parsley Potatoes or Imperial Sweet Potatoes
Baked Spanish Onion
Or
Fresh Stringless Beans in Cream
Dinner Rolls
Hearts of Lettuce Thousand Island Dressing
Old Fashioned Strawberry Short Cake
Or
Honey Dew Melon
Or
Peppermint Candy Meringue Glace Coffee

Dinners Also at $1.25 and $1.00

No Tipping

North Capitol and E Sts.
National 5460

AND

The makers of these 38 leading washers recommend Rinso

A B C	Eden	Prima
American Beauty	Edenette	Rotarex
Apex	Faultless	Roto Verso
Automatic	Gainaday	Safety
Barton	Graham Washer	Sunnysuds
Big 3 Speed Queen	Haag	Triplex
Blackstone 22	Horton	Universal
Boss Washer	Laundryette	Voss
Coffield	Laundry Queen	Washrite
Conlon	Meadows	Whirldry
Crystal	Select-A-Speed	1900 Whirlpool
Decker	Meadow Lark	Woodrow
Dexter	One Minute	Zenith

And 32,000 demonstrators of washers say—

"Clothes wash whiter with Rinso!" say more than 32,000 demonstrators of washing machines. *They know!* The sale of their washers depends on quick, safe, *snow-white* results—and they have learned by experience that they can depend on Rinso. *No other soap gives Rinso whiteness!*

Guaranteed by the makers of LUX—Lever Brothers Co., Cambridge, Mass.

THE GRANULATED SOAP

Rinso

in tub or washer

for snowy-white clothes

DIAL FLASHES

By ROBERT D. HEINL

THE inside story on "Amos 'n' Andy" attending the White House Correspondents Association dinner tonight is that they really are coming here to try to get the President to put in a good word for them at the Interstate Commerce Remission about the income tax return Andy is supposed to be working on.

In view of Andy's entanglement in the Great Home Bank it is assumed that Amos is paying their way to Washington in the hope of keeping out of jail for not filling out the tax blank properly.

Numerous actors have been cut off for talking too much about themselves and plugging their acts too freely, but yesterday a writer in New York who recommended himself and his latest book too highly when before the microphone had the same embarrassing experience. Columbia unceremoniously shut him off at the conclusion of 7 of his scheduled 15 minutes.

ACTING upon a suggestion made in these columns that there should be more frequent announcements during the Congressional Library music division programs, Edward H. Preston now allows no more than 15 minutes to elapse without some sort of announcement or standby.

Mr. Preston is continually improving in this work and his painstaking descriptions of the compositions during the Pizetti program Wednesday added to the broadcast.

John McCormack, world-famous Irish tenor, is to sing over WRC next Thursday evening, and Lawrence Tibbett, who has come into new prominence with his picture, "The Rogue Song," is also scheduled soon.

Although not heard locally, Booth Tarkington's "Penrod" stories each Sunday night at 9:45 o'clock over WJZ continue popular.

A series of talks on the plans of the National Symphony Orchestra is to begin over WOL at 5:15 o'clock this afternoon.

ONLY the selections of Joannes Chrysostomus Wolfgangus Theophilus Amadeus Mozart will be played over WRC at 9 o'clock Tuesday night.

Actual television has been experimentally projected across a portion of the city and into a New York theater, but the report is that the pictures are as yet not highly enough perfected for regular entertainment purposes, and it may be several years before they are.

Soon to blossom out with a 50,000-watt transmitter costing $165,000, Station KMOX, at St. Louis, ought to come into Washington, as well as WLW.

From Judge:

Radio Soprano Hater (as wife starts to turn off set when woman begins to sing): "No, leave her on. She sounds as though she's strangling."

RADIO PROGRAMS

SATURDAY, MARCH 8.

LOCAL STATIONS.

(Eastern Standard Time.)

NAA—Arlington.
(435 Meters, 690 Kilocycles.)

10:05 a. m., 3:45 and 10:05 p. m.—Weather Reports.

WRC—National Broadcasting Co.
(316 Meters, 950 Kilocycles.)

6:45 a. m.—Tower Health Exercises.
8:00 a. m.—The Aunt Jemima Man.
8:15 a. m.—Morning Devotions.
8:30 a. m.—Cheerio.
9:00 a. m.—Morning Melodies.
10:00 a. m.—Hits and Bits.
11:00 a. m.—Three Little Maids.
11:15 a. m.—Radio Household Institute.
11:30 a. m.—James Clark, barytone.
11:45 a. m.—"Education in Etiquette," by Charlotte Wilkinson.
12:00 (noon)—Organ Recital.
12:45 p. m.—National Farm and Home Hour.
1:30 p. m.—The High Steppers.
1:45 p. m.—League for Industrial Democracy Luncheon.
3:00 p. m.—The Marionettes.
4:00 p. m.—Martine and Martin.
4:15 p. m.—Cyril Langlois, barytone.
4:30 p. m.—Whyte's Orchestra.
5:00 p. m.—The Lady Next Door.
5:30 p. m.—Tea Timers.
5:45 p. m.—Skinner Concert.
6:00 p. m.—Bible Talk by Linn C. Drake, Boy Scout Executive for the District of Columbia.
6:15 p. m.—Black and Gold Room Orchestra.
7:00 p. m.—Amos 'n' Andy.
7:15 p. m.—Mayflower Orchestra.
8:00 p. m.—"The New Business World," by Merle Thorpe.
8:30 p. m.—Lyrics.
9:00 p. m.—General Electric Hour.
10:00 p. m.—Lucky Strike Dance Orchestra.
11:01 p. m.—Slumber Music.
12:00 (midnight)-1:00 a. m.—Rudy Vallee Orchestra.

WMAL—Columbia Broadcasting System.
(475 Meters, 630 Kilocycles.)

8:30 a. m.—Morning on Broadway.
9:00 a. m.—Syncopators.
10:30 a. m.—Columbia Grenadiers.
11:00 a. m.—U. S. Army Band Concert.
12:00 (noon)—Children's Drama.
1:30 p. m.—Yoeng's Orchestra.
1:30 p. m.—Barclay Orchestra.
2:00 p. m.—Ann Leaf at the Organ.
2:30 p. m.—Dominion Male Quartet.
3:00 p. m.—Columbia Ensemble.
3:30 p. m.—For Your Information.
4:00 p. m.—The Astecs.
4:30 p. m.—Page Science Snapshots.
4:40 p. m.—Orchestra.
5:00 p. m.—French Trio, with Kenyon Congdon, barytone.
5:30 p. m.—Quiet Harmonies. Ladies' Vocal Trio.
5:45 p. m.—Virginia Dudley, soprano.
6:15 p. m.—Les Colvin, pianist.
6:30 p. m.—Harry Angelico, barytone.
6:45 p. m.—Civic Talk Under Auspices of Washington Chamber of Commerce.
7:00 p. m.—Commodore Ensemble.
7:30 p. m.—Mary Templin, mezzo-contralto; Jack Irving, barytone, and Elsie Cranmer, pianist, in joint recital.
8:00 p. m.—"Exploring the Jungle for Science."
8:15 p. m.—Finance Period.
8:30 p. m.—Dixie Echoes.
9:00 p. m.—Nit Wit Hour. "To Proud to Beg."
9:30 p. m.—Around the Samovar.
10:00 p. m.—Paramount Public Hour.
11:00 p. m.—Swanee Syncopators.

WOL—American Broadcasting Co.
(229 Meters, 1,310 Kilocycles.)

7:30 a. m.—Reveille.
7:35 a. m.—Musical Clock.
8:00 a. m.—Birthdays: A Thought for the Day."
8:15 a. m.—Breakfast Brevities, from the Washington Post.
10:00 a. m.—District Chapter Activities of the American Red Cross.
10:30 a. m.—Public Service Man.
10:40 a. m.—Request Program.
12:00 (noon)—Lenten Services.
1:30 p. m.—Luncheon Music.
3:00 p. m.—Marian Boston, soprano.
3:30 p. m.—Half Hour of Dance Melodies.
4:00 p. m.—Pauline M. Bruner, contralto; Kathryn Dunning, pianist, in joint recital.
4:30 p. m.—Walter Reed Request Program.
5:15 p. m.—National Symphony Orchestra. Sol Minster, speaker; Henri Sokoloy, violinist; Robert Gatia, accompanist.
6:00 p. m.—Walter T. Holt, mandolin and guitar program.
6:40 p. m.—Max Disson, whistler.
7:00 p. m.—Dinner Music.
7:30 p. m.—Victory Post Minstrels.

WJSV—Independent Publishing Co.
(205 Meters, 1,460 Kilocycles.)

8:00 a. m.—Musical Greeting.
8:10 a. m.—Grandfather's Clock.
8:15 a. m.—Weather Report.
8:30 p. m.—Flying Weather Report.
8:40 a. m.—Menu.
8:50 a. m.—Musical Program.
9:00 a. m.—Recipes.
9:20 a. m.—Just Folks.
9:30 a. m.—What the Well-Dressed Woman Is Wearing.
9:45 a. m.—The Story Teller.
11:30 a. m.—The National Farm News.
11:40 a. m.—Current Events.
12:00 (noon)—Correct Time.
12:15 p. m.—Dairy Market Report.
12:20 p. m.—Farm Chat by David Martin.
12:30 p. m.—Virginia Home Players.
2:00 p. m.—Southern Troubadours.
2:30 p. m.—Studio Presentation.
4:30 p. m.—Special Feature.
5:00 p. m.—Winchester and Frederick County Program.
6:30 p. m.—Col. Charles I. Stengle.
7:00 p. m.—Classified Program.
7:15 p. m.—Song Story.
7:30 p. m.—Hartzman Dorsey.
7:45 p. m.—Virginia Serenaders.
8:15 p. m.—Uncle Jerry.
8:30 p. m.—Sunday School Lesson.
9:00 p. m.—Ina Brown and His Brownies.
9:30 p. m.—Vivian Cathers, vocalist.
9:50 p. m.—Thompson and Zeigler.
10:05 p. m.—Uncle Tom's Hired Help.
10:15 p. m.—Big Ed.
10:50 p. m.—Musical Records.
11:00 p. m.—The Catskill Trio.
11:30 p. m.—Owl's Club.

CHAIN PROGRAMS.

(Associated Press.)

Programs in Eastern standard time. All time is p. m. unless otherwise indicated. Wave lengths on left of call letters. kilocycles on right.

454.3—WEAF New York—660 (NBC Chain)
6:30—Women's International League.
7:00—Floyd Williams, tenor.
7:15—The Jamesers.
7:30—Phil Spitalny.
8:00—New Business World.
8:30—Lyrics.
9:00—Walter Damrosch Symphony Orchestra and Floyd Gibbons.
10:00—Rolfe Orchestra.
11:00—Troubadour of the Moon. Lannie Ross.
11:15—Smith Ballew's Orchestra.
12:00—Rudy Vallee's Orchestra.

348.6—WABC New York—860 (CBS Chain)
7:00—Ensemble Hour.
7:30—Orchestra.
8:00—Exploring.
8:15—Finance Period.
8:30—Echoes.
9:00—Nit Wits.
9:30—Around the Samovar.
10:00—Movies.
11:00—Observer.
11:30—Roy Ingram's Orchestra.

394.5—WJZ New York—760 (NBC Chain)
8:00—Piano: The Guardsmen; Pauline Haggard, Songs.
8:45—Prohibition Poll.
9:00—Amos 'n' Andy.
9:15—The Brush Man.
9:30—Circus Stories.
9:45—Moment Musicale.
10:30—Silver Flute.
11:00—Broadway Lights; Cub Reporter.
11:30—Minstrels.
12:00—Ship of Memory.
12:30—The Miniature Theater.
1:00—Slumber Music. Ensemble.
1:30—Amos 'n' Andy (second broadcast)—Only to WHAS, WSM, WSB.

272.6—WPG Atlantic City—1,100.
8:00—News; Concert; Entertainers.
9:15—Piano Symphony.
10:00—Atlantic City String Band.
10:30—Dance Music (1½ hours).

252.8—WBAL Baltimore—1,060.
7:00—Cameo Concert.
8:00—Lyrics; WBAL Ensemble.
9:00—Around the Melodeon.

422.3—WOR Newark—710.
6:00—Uncle Don's Stories.
6:30—Ensemble; Sports; Roy Smeck.
7:30—Half Seas Over.
8:00—Talk (15 min.); Saturday Knights.
11:00—News; Dance; Moonbeams.

428.3—WLW Cincinnati—700.
6:00—Hour of Orchestras.
7:00—Orchestra; Scrap Book.
8:15—The Saturday Knights.
9:00—Feature (30 minutes).
10:00—Honolulans; Cossaks.
11:00—M. Williams; Organ; Orchestra.
12:00—Dance Music (30 minutes).

Saturday's Guide

8:15 a. m.—(WOL) Breakfast Brevities, from The Washington Post.

1:45 p. m.—(W. C) Luncheon; League for Industrial Democracy—"The Telephone—Servant of the People."

3 p. m.—(WMAL) Columbia Ensemble.

7 p. m.—(WRC) "Amos 'n' Andy."

8 p. m.—(WRC) Kent Cooper, of the Associated Press, in "The New Business World" series.

9 p. m.—(WRC) Beethoven's "Fifth Symphony," in full by Damrosch's Symphony Orchestra.

10 p. m. —(WMAL) Jeanette MacDonald and Lillian Roth, introduced by O. P. Heggie in Paramount-Publix Radio Hour.

11 p. m.—(WRC) Hour of Slumber Music—Lehar, Strauss, Ketelbey and Wagner.

12:01 a. m.—(WRC) Rudy Vallee Orchestra.

"Parking With Peggy"

"The folks with the least manners usually make the biggest show of them."

Uncle Sam's Home Hints

(U. S. Department of Agriculture.)

2 cups white sugar.
½ cup corn sirup.
2 ounces chocolate.
1 cup water.

Put these ingredients into a kettle and cook them, until the sirup hardens when put in cold water. Pour over 4 quarts of crisp, fresh popped corn and stir well to insure the uniform coating of the kernels.

SUGARED POP CORN.

Make a sirup by boiling together 2 cups of granulated sugar and 1 cup of water. Boil until the sirup strings from the spoon or hardens when dropped into cold water. Pour over 4 quarts of freshly popped corn and stir well.

Jane Interprets the Mode

Exaggerated handkerchiefs and diminutive fans are whimsical accessories to elegance! (Dah-ray Designs).

Paris, March 7.

IF I were to say that a fan is absolutely indispensable to evening chic, that would be in the nature of an exaggeration. Only certain types of feminine loveliness can handle a fan in the first place, and only certain types of dresses require a fan.

But to say that a fan is a delightful accessory to feminine loveliness and one that is more and more frequently seen as such is not exaggerated. If you are the fan type, by all means use fans! And use the type of fan that suits your type—tiny, decisive little fans, round droopy fans, long graceful fans—you have such a choice that there is no necessity whatsoever to make an error in the type of fan to best express your personality and that of your gown.

• • • •

But to say that a large, lovely and extravagant handkerchief is indispensable to evening elegance is not an exaggeration at all, because it is. Handkerchiefs were never meant to be useful, anyway. And for the last several seasons there has been a tendency to give them a purely decorative value that can not be called anything but delightful! Long gloves, the smallest and daintiest possible evening vanity, and an evening handkerchief—these are the evening accessories of elegance of the moment. Fads may come and fads may go, but I doubt that these will ever go out of style or out of the hearts of dainty women.

• • • •

Yes, you've guessed it; our sandalwood handkerchief box boasts some new and lovely handkerchiefs which we have just designed and had made for it, since one handkerchief for every gown is required these days, you know.

The Couturiers.

Cyber (see-bear) will conclude our couturier pronunciations, because even though we haven't finished with all the odd 800 couturiers, we're quite bored with the idea and certainly-hope-you-are-the-same. Anyway, if you've missed any of this series or ever do want to know a special pronunciation, you can just write and ask us—and that's fair enough, isn't it?

• • • •

Jewelry has moved to a new place on miladi's anatomy—guess? We've always had earrings, bracelets and necklaces; every now and then we have anklets or knee-bracelets, hair ornaments and what-nots—but today it is the entire belt that is a piece of jewelry. Around the normal waistline, and usually strung on fine elastic, it really is lovely, too—made of flat crystals or diamonds for evening, or of black gallilith, or dull beaten gold.

• • • •

Oh-h-h-h! All the time that the lovely mannequins were whirling and slinking through the salon, with their odd, rather heavy looking but very attractive gloves worn with the lightest of chiffon and lace dresses, georgettes and what-nots, one was wondering why, and if, and when a lace mitten or so would make its appearance—it seemed so entirely appropriate with the type of silhouette this particular couturier is favoring. And sure enough, it appeared—but with what a difference! For it was so much more than a lace mitten—I think I'll just let you worry about it until next week.

• • • •

And tomorrow's the day for you to look for the weekly Dare fashion letter in the big Sunday Washington Post.

Au Revoir!

Band Concert

U. S. Soldiers' Home Band Orchestra, Stanley Hall, 5:30 o'clock.

March. "Under the Double Eagle." ..... Wagner
Overture. "Athalia" ..... Mendelssohn
Entr'acte—
(a) "Romanza Senza Parole" ..... Soro
(b) "Rubenesque" ..... Slater
Scenes from musical comedy. "When Johnny Comes Marching Home." ..... Edwards
Fox trot. "Nobody But You" ..... Gus Edwards
Waltz suite. "La Barcarolle" ..... Waldteufel
Finale. "Saddles and Sabers" ..... Bennet
"The Star-Spangled Banner."

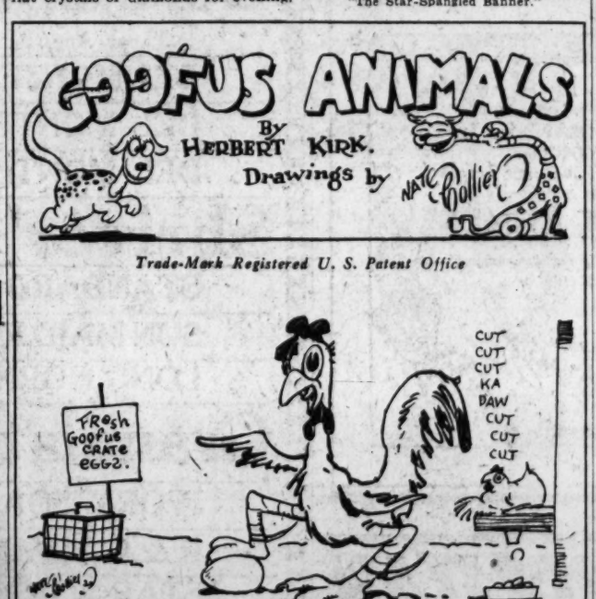

The Goofus Rooster

Gentlemen,—the Goofus Rooster—
The Greatest Living Goofus Booster!
He will speak to you today
On whether Goofus Hens should lay,—
Or whether they'd prove better mates
If they bought all their eggs in crates!

WORK ON BRIDGE

CONTRACT BRIDGE.

Continuing the consideration of slam bidding in Contract, started last Saturday, we now take up the question of reaching slams when one partner has made an initial bid of one, two or three No Trumps and the other partner has such strength that a slam seems probable. In counting his hand to determine whether to make a slam jump, a player should not include Tens in his reckoning; he should consider only the value of Aces, Kings, Queens and Jacks and also—what he rarely will hold—length in a suit which he is sure can be run.

A general rule is that the partner of an original No Trumper should jump whenever the count in his hand, added to the minimum count that the No Trumper must have, makes a total of 30 or more. For example, South (dealer) bids one No Trump, West passes, and North has a count of 17. He knows that South has at least 13 which makes the total of 30, and therefore he should bid four No Trumps as a slam invitation. A count of 30 will not produce a slam, but should produce ten tricks; and South's No Trump may have been bid with more than 18. If South has a count of 16, 17, or 18 (with 17 or 18 one might be bid if only three suits were stopped), the slam probably is there. By bidding four No Trumps, North gives South a chance to try for a slam if his one No Trump has been a very strong one, and to make a practically sure four if his one No Trump has been a minimum.

If the one No Trump has been bid by West after South's pass, it may possibly count only 12; so to try for the slam, East should have a count of 18. When the original one No Trump has been bid by North or East after two or three passes, respectively, it would need counts of only 16 and 15, respectively, to justify four-bids by South or West; but that situation is not apt to arise because, with such strength, either of those players would have bid originally.

When the original bid in any position at the table is two No Trumps, showing a minimum of 17, 13 justifies a four No Trump slam invitation by the partner of the bidder.

These cases occur at times, but not very often. Next Saturday we shall consider jumps toward slam of partner's original three No Trumps—a bidding situation which occurs quite frequently.

(Copyright, 1930.)

(Because of the enormous number of requests received in response to Mr. Milton C. Work's offer of Playing Problems, his new booklet on Contract and Auction Bridge, we are obliged to withdraw the offer, to give Mr. Work a chance to catch up with the requests. Therefore, please do not ask for Playing Problems after today. We hope to renew the offer of Playing Problems soon. Readers who have requested Playing Problems but have not yet received them will please be patient. Requests are being filled as rapidly as possible and in the order in which they have been received.)

Wives of Tomorrow

By FRANCES M'DONALD

"Heartache."

"IS love worth the heartache it always seems to bring?" It is a girl of 19 who asks, and one sees suddenly all the heartaches that await 19, all the heartaches one's own life has known, and it hurts to answer. Life seems so full of those sudden devastating hurts that leave us stunned, reduced to childish misery.

And it is true that most heartaches come through love, love of someone, for after all, living would be greatly simplified if we could love just ourselves, separate ourselves from all the world, be moved only by our own little deeds, isolate our spirits. But we can't. Mercifully there are heartaches to keep us from becoming clods. And heartaches are hard to bear, especially the first few hundred. After that, well, after that we learn to accept them, suffer them, live through them, emerge from them a little more reserved, a bit more quiet, yes, a little older. Older in wisdom, in experience. A little richer, too. For wisdom is wealth. At 19 we are poor indeed, and some of us at 90 not very well off! Others of us by midlife are fabulously rich, for life has surged around us like an angry stream, and receding has left all sorts of treasures at our feet. So not only is love worth all the heartaches, but heartaches themselves are beyond price in terms of living.

Nineteen resents heartache, and whatever causes such suffering to be Nineteen asks for laughter, and love that smiles, and glows and lights up all the dim corners of existence. Nineteen wants to play, but does not want to pay the price of living. It is hard to be 19. It is hard to reach for a rose and be bruised by the hidden thorn, hard to accept the truth that everything has its price. Read 19's letter. Does it bring tears of remembrance to your eyes? Does it bring back the days when you and heartache were meeting for the first time? Does it wake and summon in ghostly procession all the heartaches that have come since? Most of them came through love, yet would you advise 19 to forego love to escape heartache? Would you even, knowing as you now know, forswear love for peace of mind, a calm life, free of heartaches? Or would such existence bereft of the warmth of life be one continuous monstrous heartache more terrible than any love can bring?

Dear Miss McDonald—Is love worth the heartache it always seems to bring? I am only 19, but I feel if life is going to be like this, I'd rather keep to myself and let love alone. At college I loved a boy, and he caused me only misery. And when we quarreled he said terrible things about me. For this he begged my forgiveness, but how could I forgive such an act? He said he must have been insane for a moment to have done it. I left college. I was heartbroken. Now, one year later, a man who stood by me through everything at that awful time, has caused me even worse suffering, and again because of a jealous quarrel. He objected to my seeing a certain man. I insisted upon the right of a free human being to select my own friends. He turned on me and showed his true self. He said he believed what my former sweetheart had said of me. He knew that would crush me. And it has. I wake at night cold all over. All day I am in misery. Is this suffering to be borne for the sake of the few hours when love is gracious? What is life, anyway, a nightmare? When it once seemed like a beautiful dream.

"I feel I would rather live my days in solitude and die a withered, wasted thing than go through such tortures just to be loved. What is your opinion. From things you have said in recent articles, you have loved, and married. Am I just singularly unfortunate, or is love, just the velvet robe of suffering; and is it worth what it costs?

"NINETEEN."

And not until 19 has learned to cope with life, learned to expect anything of irrational man, disturbed in his sense of secure possession, learned to wait for the turn of the tide, learned to smile forgiveness through the hot tears of righteous indignation can she hope to see life as anything but one rude shock upon another.

But worth it? As well ask if air is worth breathing, so wondrously and mysteriously are we contrived.

This column is for you! Your experiences, opinions and suggestions will help those who read this page. Express your views and help those in need of advice. You need not sign your name.

What Today Means to You

By MARY BLAKE

"PISCES."

IF March 8th is your birthday, the best hours for you on this date are from 6 a. m. to 9 a. m., from noon to 1 p. m., and from 6 p. m. to 7 p. m. The danger periods are from 10:30 a. m. to 11:30 a. m., and from 9 p. m. to 10 p. m.

A special note of warning in regard to health for this date—do not neglect minor ailments! Trouble is anticipated from a member of the opposite sex. No financial worries in sight, but something of a spiritual or moral nature will cause you anxiety.

The child born on this March 8 will be physically brave, but mentally a coward. It will be very sensitive and will suffer a great deal through imaginary slights. It will have a very jealous nature, and probably an envious one.

You are not naturally a born worker; you only work because of necessity. Even in your recreation, you choose those things which do not require undue exertion. Mentally, you are far more active than you are physically, although much of your mental energy is used up in day dreaming. You are a fairly good student, and you will probably possess far more wisdom than wealth. If you are comfortable, and there be peace and harmony, you are happy. You have no decided ambition to urge you on, and it is doubtful if any force will ever pull you out of your self-selected rut.

You are not in the least addicted to worry, and you can generally find a humorous and sunny side to everything. You are not critical of your fellow-beings so long as they do not interfere with your existence. There is very little curiosity in your nature, probably not enough to create a normal interest in things. There is a great deal of sweetness and tenderness in your make-up and your respond quickly to any note of appeal. There is not a stingy hair on your head, and you would share your last penny with a friend in need. You probably lead rather an aimless existence, but you are usually contented and happy. You attract and are attracted by those of the opposite sex. Your love of home is far too great for you to ever become a roamer.

Successful people born March 8:

1—Simon Cameron, Secretary of War under Lincoln.
2—Alvan Clark, optician.
3—Oliver Wendell Holmes, Justice of the United States Supreme Court.
4—Bramwell Booth, Salvation Army leader.
5—George Gibbs, illustrator.
6—Arthur Elmore Bostwick, librarian.

(Copyright, 1930.)

Baby Mine

BLACK AND WHITE...

Distinctly Striking in a KNITTED SUIT

● THIS is a very fine boucle, the knitted weave most in demand—the style is very young and appealing, the color scheme is most sophisticated. ● THE skirt fits smoothly at the hips, over the short white jumper, while the windbreaker cardigan comes to the top of the skirt. Sizes 14 to 20.

$49.50 SPORTS SHOP, FOURTH FLOOR

JELLEFF'S
F STREET

Behind the Screens

With NELSON B. BELL

ANY discussion of the matter of inaugurating the new motion picture bills on Friday, instead of Saturday, or, as was formerly the universal custom, Sunday, is practically predestined to result in a reasonably preponderant conclusion that it is "just one of those things." Nevertheless, the Warner Bros. Earle Theater, on March 21, is swinging over to the new policy recently put in force at the Metropolitan, according to word reaching this desk from the office of John J. Payette, at present briefly vacationing from his duties as general manager for the Warners in this territory.

The program that will serve to introduce the new opening day will be featured on the screen by Lloyd Hughes and Olive Borden in "Hello, Sister," and on the stage by Helen Kane, the "boob-boob-a-doop" singer from musical comedy and latterly from Paramount pictures.

The week of March 28, the Earle's stage attraction will be Jules Bledsoe, the colored basso, whose gorgeous voice was one of the major factors in the triumphant success of Ziegfeld's stage production of "Show Boat." Mr. Bledsoe also sang in the film prologue to Universal's picturization of "Show Boat" and likewise has been heard locally in one or two short sound subjects. The screen star will be Evelyn Brent in "Slightly Scarlet."

Eddie Dowling will appear on both the screen and stage the week of April 4. His picture will be "Blaze o' Glory," and his stage act his own familiar brand of song and chatter, which, incidentally, has kept him on a Philadelphia stage an average of 45 minutes a performance when his scheduled allotment of time is one-third that.

Thirteenth street is getting "hot."

While this typewriter has already written a good deal about "Happy Days," at the Fox, with more to come tomorrow in the Sabbath motion-picture lead, it has been my purpose throughout the week to take a punch at the latest manifestation of Mr. Will Rogers' just for gold.

Rogers is only on the scene momentarily, but manages in that brief flash to get across a plug for the brand of chewing gum by which he is subsidized, in the crassest and cheapest bit of obvious advertising with which any modern picture has been encumbered. To make it worse, they have been giving away sticks of the gum to outcoming audiences.

Part of my rancor, of course, is due to the fact that the boy missed me and I didn't get any!

By the by, I meant to remark in connection with the proposed change in opening policy at the Earle that the Friday morning premieres will probably have the automatic effect of abolishing the Friday midnight performances that have become a popular fixture. This, however, has not as yet been definitely determined.

Old timers will remember that until she legally adopted it, "Trixie Friganza" was merely the stage name of the ebullient comedienne who comes to the Palace today as star of the Loew "Gym-Jams" stage unit. It wouldn't surprise me much to learn that Miss Friganza herself has forgotten that she was born Delia O'Callahan. And what a trouper!

Alexander Callan, master of ceremonies at the Fox, is to appear as soloist at the reception and dance to be given by the Tennessee Society in honor of Army and Navy officers from Tennessee in Washington, at the Willard Hotel, March 15.

Do you enjoy riding on a merry-go-round?

"Counsel for Halsey, Stuart & Co., Inc., stated today that they did not see how the Fox situation was clarified by the action taken at the stockholders' meeting and thought that rather than clarifying the situation, the action taken had confused the situation more than ever. They stated their doubt that the Bancamerica-Blair plan, which provided for a voting trust radically different could be made effective as long as the trust agreement between Fox, Stuart and Otterson was a valid agreement. The Supreme Court has held the trust agreement of December 3, 1929, to be valid. They questioned the right to make any plan effective except the plan approved by the trustees under that instrument. The trustees have not approved the Bancamerica-Blair plan, but, on the contrary, have approved the plan submitted by Halsey, Stuart & Co., Inc."

Now let's see you grab the brass ring!

So now that the March winds have blown all the lime off the lawn, it finally rains. Ain't nature grand!

Today's Happenings in Capital

Conference—District Chapter, International Federation of Catholic Alumnae, 1230 p. m., Willard Hotel; the Most Rev. Michael J. Curley, Archbishop of Baltimore, chief speaker.

Meeting—Mount Pleasant Citizens Association, 8 p. m., Pierce Hall, All Souls Church, Sixteenth and Harvard streets.

Meeting—Biological Society, 8 p. m., Cosmos Club.

Lecture—"Politics and Religion," by the Rev. Henry M. Lawson, 8:15 p. m., Hays-Adams House, under auspices of League for the Larger Life.

Dance and card party—Gavel Chapter, No. 29, O. E. S., garden of Mayflower Hotel.

Dance—De Molay Club of the Business High School, Roosevelt Hotel.

Banquet—District of Columbia Chiropractors, 7:30 p. m., Chinese room of Mayflower Hotel.

Conference — Women's Overseas League, all day, Dodge Hotel; Representative Ruth Bryan Owen, speaker at banquet.

Meeting—Education section of District Federation of Women's Clubs, 2 p. m., Mount Pleasant Library; W. C. T. U. program.

Lecture—Randall Jones on "Our National Parks," 7:30 p. m., Metropolitan Memorial M. E. Church; illustrated.

Card party—Wallach Parent-Teacher Association, 7:30 p. m., Northeast Masonic Temple.

Supper—University of Michigan Woman's Club at the home of the president, Mrs. James F. Pierce, 3926 Military road.

Hardware Group Plans Cooperation

Independent Stores Will Attempt to Combat Chain Units.

Alarmed over competition from drug stores and five-and-ten-cent chains, 30-odd independent hardware retailers of the city met at the L. G. Pine High School last night to draft preliminary plans for a co-operative association, including dealers of Washington and its suburbs.

George Yeatman, who was chosen temporary chairman, attributed much of "this present depression" to antique methods of merchandising. Many local hardware store windows, he said, are improperly arranged for display purposes. Dorsey W. Hyde, secretary of the Washington Chamber of Commerce, briefly told of advantages offered by organization and exchange of ideas.

Officers tentatively chosen at the meeting, beside Mr. Yeatman, are F. Tracy Campbell, secretary, and J. F. Cain, treasurer. A committee of five was selected to draw up a charter and by-laws for presentation at the next meeting, scheduled for March 24. This committee includes C. A. Duehring, L. Coleman, W. W. Adamson, H. A. Berlin and Paul H. Levy.

Program Is Announced For Hebrew Jamboree

Five acts including entertainment by "Radio Joe" and his "Brotherhood Boys" are included in the program for the first annual jamboree of the Brotherhood of the Washington Hebrew Congregation to be held in the Willard Hotel tomorrow night. The brotherhood consists of 350 men interested in the reform movement.

Norman C. Kal, former president of the Washington Advertising Club, will preside. The Kiddies Kabaret will be presented and Irving Diener, Virginia tenor, will sing. Dancing will follow the entertainment.

Municipal Center Plot Bought.

The District Commissioners yesterday approved purchase of another piece of property for the municipal center. The property was offered by Harry R. Rey for $60,594, and its purchase was recommended by Maj. L. E. Atkins, Assistant Engineer Commissioner in charge of municipal center purchases.

Dividend Permit Asked by Receiver

Alexandria Judge Asked if Del Ray Bank Funds May Be Distributed.

Courtland H. Davis, receiver of the Bank of Del Ray, which closed its doors in January, has requested authority of Judge R. H. Alexander, of this judicial circuit, to distribute to the depositors of the bank the funds he has on hand. The day Mr. Davis was appointed receiver the board of directors of the bank issued a statement in which they said it was their intention to pay to the depositors a substantial dividend on March 10. With the appointment of the receiver, however, their authority ceased, but it is the intention of Mr. Davis to carry out the original intention of the board if possible.

Judge Alexander has been designated to supervise the work of the receiver, since Judge William P. Woolls, of the corporation court of this city, being a director of the bank, is ineligible to sit in any matters pertaining to it. It is regarded as probable that Judge Alexander will also be designated to preside in the case against Clay T. Brittle, former cashier of the bank, who is charged with embezzling more than $60,000 of the bank's funds.

Graduates of Central Honored at Dartmouth

Two youths who graduated last June from Central High School yesterday were elected officers of the freshman class at Dartmouth University, Hanover, N. H., as their second signal honors of the year, according to word received here last night.

Calvin H. Milan, of 8 Chamblin avenue, Kenwood, Md., was chosen president of the class, while William H. King, now of Richmond, Va., was named vice president. Recently Milan was selected captain of the freshman track squad, and King as captain of the freshman swimming team. Both were captains of the track and swimming squads, respectively, at Central last year.

WINNIE WINKLE, THE BREADWINNER — The Weather Man

The Weather

TODAY'S SUN AND TIDE TABLE

	A.M.	P.M.
Sun rises	6:32	
Sun sets		6:07
High tide	1:22	1:58
Low tide	7:38	8:56

WEATHER CONDITIONS.

U. S. Dept. of Agriculture, Weather Bureau, Washington, Friday, March 7—8 p. m.

Forecast—For the District of Columbia, rain and colder Saturday morning, probably followed by clearing Saturday afternoon; Sunday fair with rising temperature; fresh to strong northwest winds, diminishing by Saturday night.

For Maryland, mostly cloudy and colder Saturday, with rain, changing to snow in west portion, and rain in east portion Saturday morning; Sunday fair with rising temperature; strong northwest winds and probably gales, diminishing by Saturday night.

For Virginia, rain and colder Saturday morning, probably followed by clearing Saturday afternoon; Sunday fair with rising temperature; west and northwest gales, diminishing by Saturday night.

The disturbance that was central over Arkansas Thursday night is now moving east-northeastward, with center over West Virginia, Wytheville, Va., 29.24 inches. It has been attended by rain almost generally from the Mississippi Valley eastward. The rainfall was excessive in Tennessee, and the South Atlantic and east gulf States; several stations reporting 24-hour amounts in excess of 3 inches, and Thomasville, Ga., reports 6 inches. Another disturbance is advancing northeastward over the ocean, with center southeast of Nova Scotia, S. S. America, 29.86 inches, and still other disturbances are centered over southern Alaska and the upper Mackenzie Valley, respectively, Cordova, Alaska, 29.04 inches, and Fort Smith, B. N. T., 29.32 inches. Pressure remains high over the Canadian Maritime Provinces, Fogo, N. F., 30.44 inches, and it is high and rising from Lake Superior and Minnesota southwestward to northern Texas, Valentine, Nebr., 30.22 inches. The temperature has fallen in the Ohio Valley and the east gulf States, and from Minnesota and the eastern portion of the Dakotas southward to the interior of Texas and Louisiana, and it has risen in the plateau and northern Rocky Mountain regions, and in northern New England.

Rain will continue Saturday in the Middle Atlantic and North Atlantic States, and rain in the northern Appalachian region, the extreme upper Ohio Valley and the lower lake region will probably change to snow Saturday. Otherwise generally fair weather will prevail Saturday and Sunday in the Washington forecast district. The temperature will be somewhat lower over the greater part of the district Saturday, and it will rise during Sunday, except in northern New England and along the south Atlantic Coast.

Storm warnings remain displayed from Jacksonville, Fla., to Eastport, Me.

Local Weather Report.

Temperature—Midnight, 46; 2 a. m., 42; 4 a. m., 40; 6 a. m., 39; 8 a. m., 40; 10 a. m., 44; 12 noon, 46; 2 p. m., 47; 4 p. m., 45; 6 p. m., 48; 8 p. m., 50; 10 p. m., 53. Highest, 52; lowest, 38.

Relative humidity—8 a. m., 93; 2 p. m., 74; 8 p. m., 96. Rainfall (8 p. m. to 8 p. m.), .46.

DEPARTURES FROM NORMAL.

Accumulated excess of temperature since January 1, 1930, 260 degrees.

Excess of temperature since March 1, 1930, 3 degrees.

Accumulated deficiency of precipitation since January 1, 1930, 2.67 inches.

Deficiency of precipitation since March 1, 1930, .34 inch.

Flying Weather Forecast.

Forecast of flying weather for March 8, 1930:

Washington, D. C., to Long Island, N. Y.—Rain Saturday, possibly clearing near Washington in the afternoon; strong shifting winds and gales becoming northwest up to 1,000 feet and southwest shifting to west or northwest gale at 5,000 feet.

Washington to Norfolk, Va.—Rain Saturday morning, probably clearing in afternoon, strong west or northwest winds and probably gales up to 1,000 feet and west or northwest gale at 5,000 feet.

Washington, D. C., to Dayton, Ohio—Mostly cloudy sky Saturday, with rain changing to snow Columbus eastward to mountains and rain Saturday morning near Washington; strong northwest winds up to 1,000 feet and west shifting to northwest gales near Washington and north backing to northwest gales near Dayton at 5,000 feet.

Temperatures and Precipitation.

Temperatures and precipitation for 24 hours ended Friday, 8 p. m.:

	Highest Fri. night	Lowest Thur. 8 p.m.	Fri. 8 p.m.	Rain-fall
Washington, D. C.	51	38	50	0.48
Asheville, N. C.	58	46	50	0.82
Atlanta, Ga.	64	48	56	1.90
Atlantic City, N. J.	42	26	42	0.12
Baltimore, Md.	46	36	46	0.60
Birmingham, Ala.	66	52	50	1.28
Bismarck, N. Dak.	36	6	22	....
Boston, Mass.	38	32	38	0.01
Buffalo, N. Y.	46	30	36	0.44
Chicago, Ill.	38	36	36	....
Cincinnati, Ohio	44	36	36	0.86
Cheyenne, Wyo.	42	16	36	....
Cleveland, Ohio	44	34	34	0.12
Davenport, Iowa	52	32	46	....
Denver, Colo.	46	20	44	....
Des Moines, Iowa	50	34	36	....
Detroit, Mich.	42	32	38	0.04
Duluth, Minn.	32	28	26	....
El Paso, Tex.	60	38	56	....
Galveston, Tex.	70	64	64	....
Helena, Mont.	42	20	40	....
Indianapolis, Ind.	44	38	42	0.16
Jacksonville, Fla.	66	58	58	2.70
Kansas City, Mo.	52	36	38	....
Little Rock, Ark.	60	50	58	....
Los Angeles, Calif.	68	50	60	....
Louisville, Ky.	46	46	40	0.56
Marquette, Mich.	34	22	24	....
Memphis, Tenn.	54	50	54	0.98
Miami, Fla.	76	68	72	....
Mobile, Ala.	74	60	60	0.88
New Orleans, La.	72	62	64	0.91
New York, N. Y.	46	38	42	0.06
North Platte, Nebr.	40	22	36	....
Omaha, Nebr.	38	36	36	....
Philadelphia, Pa.	50	36	46	0.12
Phoenix, Ariz.	70	46	68	....
Pittsburgh, Pa.	46	44	44	0.66
Portland, Me.	40	30	36	....
Portland, Oreg.	52	40	48	0.06
Salt Lake City, Utah	44	28	44	....
St. Louis, Mo.	54	40	48	0.42
St. Paul, Minn.	34	34	32	....
San Antonio, Tex.	74	60	66	....
San Diego, Calif.	64	48	60	....
San Francisco, Calif.	60	48	56	....
Santa Fe, N. Mex.	40	26	34	0.02
Savannah, Ga.	60	38	58	0.90
Seattle, Wash.	48	40	42	0.05
Springfield, Ill.	52	36	46	....
Tampa, Fla.	74	62	70	0.10
Toledo, Ohio	38	32	38	0.14
Vicksburg, Miss.	60	60	58	....

FILM TIME TABLES

Feature pictures are presented on the following schedules at the theaters named:

Palace—"Not So Dumb," at 11 a. m., 1:05, 3:20, 5:30, 7:50 and 10 p. m.

Earle—"Loose Ankles," at 11 a. m., 12:30, 2:30, 4:25, 6, 7:55 and 9:55 p. m.

Columbia—"The Girl Said No," at 11:05 a. m., 1:05, 3:15, 5:25, 7:25 and 9:35 p. m.

Metropolitan—"Street of Chance," at 11 a. m., 12:42, 2:29, 4:18, 6:05, 7:54 and 9:44 p. m.

Fox—"Happy Days," 10 and 11:39 a. m., 2:09, 4:21, 5:48, 7:50 and 10:02 p. m.

RKO-Keith's—"Case of Sergt. Grischa," at 11:25 a. m., 1:25, 3:25, 5:20, 7:20 and 9:20 p. m.

Tivoli—"The Great Divide," at 2:30, 4:20, 6:05, 7:55 and 9:45 p. m.

Ambassador—"Hit the Deck," at 2, 3:55, 5:45, 7:38 and 9:32 p. m.

MOVEMENTS OF STEAMSHIPS

New York, March 7.

SAIL SATURDAY.

Minnekahda, for London.
Berengaria, for Southampton.
Lituania, for Danzig.
Adriatic, for Mediterranean.
Hellig Olav, for Copenhagen.
Gripsholm, for Gothenburg.
Bergensfjord, for Oslo.
Byron, for Piraeus.
Saguache, for Copenhagen.
West Lashaway, for Accra.
St. Louis, for Hamburg.
Antonio, for Liverpool.
Baltic, for Liverpool.
Cameronia, for Glasgow.
Ansonia, for London.

SAIL MONDAY.

West Arrow, for Rotterdam.
Arizpa, for Batoum.
Zaremba, for Accra.
Exarch, for Beirut.
Cabo Mayor, for Barcelona.

REPORTED BY RADIO.

America, from Hamburg; due at pier 4, Hoboken, Sunday.
York, from Bremen; due at Fifty-eighth street, Brooklyn, Sunday.
Aurania, from Southampton; due at pier 86, North River, Monday.
American Banker, from London; due at pier 7, North River, Monday.
Pedric, from Liverpool; due at pier 60, North River, Monday.
Minnewaska, from London; due at pier 86, North River, Monday.
Bergen Jr., from Copenhagen; due at Sixth street, Hoboken, Monday.
Conte Grande, from Genoa; due at pier 93, North River, Monday.
Milwaukee, from Hamburg; due at pier 86, North River, Monday.
Majestic, from Southampton; due at pier 59, North River, Tuesday.
Bremen, from Bremen; due at Fifty-eighth street, Brooklyn, Tuesday.
Cristobal Colon, from Coruna; due at pier 3, East River, Tuesday.
Serphia, from Liverpool; due at pier 56, North River, Wednesday.
Alesia, from Marseilles; due at Thirty-first street, Brooklyn, Thursday.
France, from Mediterranean; due at pier 57, North River, Thursday.

AMUSEMENTS. AMUSEMENTS.

HAPPY DAYS
Naturally Stays for a
SECOND WEEK
WHEN SUCH STARS AS

Janet Gaynor, Will Rogers, Edmund Lowe, Ann Pennington, El Brendel, J. Harold Murray, George Jessel, Sharon Lynn, Frank Richardson, Slate Brothers, Richard Keene, Georgie Olsen and His Music, Charles Farrell, Victor McLaglen, Walter Catlett, William Collier, Sr., Tom Patricola, Warner Baxter, Dixie Lee, James J. Corbett, Marjorie White, George MacFarlane, "Whispering" Jack Smith

COMBINE TO CREATE A JOYOUS, LOVING, LAUGHING, SINGING, DANCING, GLORIOUS MUSICAL ROMANCE. IT SIMPLY CAN'T HELP BEING
HAPPY DAYS!
Staged by Walter Catlett. Dances by Earl Lindsey.
Directed by BENJAMIN STOLOFF
Presented by WILLIAM FOX
And, Of Course, FANCHON & MARCO'S Happiest Idea
SCREENLAND MELODIES
Stays for the Second Week, Too!
Featuring
LAMBERTI
KARAVAEFF
FRANKLYN & WARNER
SHERRY LOUISE
ROBERT C. CLOY
JACK & BETTY WELLING
EVERTS & LOWRY
SUNKIST BEAUTIES
and
ALEXANDER CALLAM
FOX GRAND ORCHESTRA Leon Brusiloff conducting
FOX
FOX MOVIETONE NEWS It Speaks For Itself

AMUSEMENTS. AMUSEMENTS.

NOW PLAYING
A METRO-GOLDWYN-MAYER PICTURE
WILLIAM HAINES
funnier than ever in
The GIRL SAID NO
ALL TALKING
with
LEILA HYAMS
MARIE DRESSLER POLLY MORAN
FRANCIS X. BUSHMAN JR.
LOEW'S COLUMBIA F ST. at 12TH

R-K-O
KEITH'S
HELD OVER
2nd WEEK
To Accommodate Crowds!
A Daring Picture! A Great Drama. Smashing Tradition to Atoms. Hurling Precedent to the Winds. Stark-Naked in its Realism. Challenging the World!—To See it is a New Experience in the Theater, an Unforgettable Experience Because it is the Talking Screen's FIRST GREAT DRAMA!
with
CHESTER MORRIS
BETTY COMPSON
Jean Hersholt Alec B. Francis
Gustav Von Seyffertitz

LOEW'S PALACE F ST. at 13TH
NOW PLAYING
A METRO-GOLDWYN-MAYER PICTURE
MARION DAVIES
in an adaptation of the stage play 'Dulcy'
NOT SO DUMB
ALL TALKING & LAUGHING
with
ELLIOTT NUGENT
RAYMOND HACKETT
ON THE STAGE
TRIXIE FRIGANZA
in a Loew's Production
GYM-JAMS
with
DAVEY WHITE
and
BOBBY WALTHOUR JR.
PROSPER & MARET
FLO MAYO JEAN SPENCE
and CHESTER HALE'S ATHLETES
DIRECT FROM THE CAPITOL THEATRE N.Y.

WARNER BROS. EARLE
5 De Luxe Shows Today
5 De Luxe Shows Today
DOUGLAS FAIRBANKS, Jr.
LORETTA YOUNG
Give You Plenty of Romance and Laughs
In First National & Vitaphone's
LOOSE ANKLES
She Wanted to Be "Compromised" and Was Willing to Pay
IN PERSON
The Star of "Gold Diggers"
NICK LUCAS
Haunting Melodies—Tunes You Love

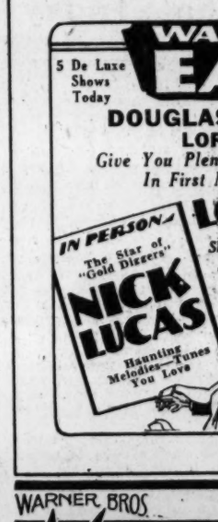
WARNER BROS.
METROPOLITAN
No Newspaper Would Print This Story—
The Solution of the Rothstein Case
Paramount's Expose of Broadway's Most Exciting Mystery
WILLIAM POWELL
WITH
JEAN ARTHUR, KAY FRANCIS AND REGIS TOOMEY
IN
"STREET OF CHANCE"

388 Convenient Stores
SANITARY GROCERY CO. (Inc.)
LOW PRICE LEADERS — WHERE QUALITY COUNTS
Office and Warehouse 1845 4th St. N. E.
These Prices Prevail in Our Washington Stores
PIGGLY WIGGLY
181 Convenient Markets

Remember—Today is the last day of
Canned Food Sale
If you would save on canned foods don't fail to visit our nearest store today.
Listed below you will find a few of these values—together with several other big values in food needs.

Fresh Country Eggs 2 Dozen for 55c
Sold from the case just as they come from the country. Per dozen, 29c.
"SANICO" SELECTED EGGS Carefully Selected—Per Carton 33c
"SANICO" PANCAKE.....3 pkgs. 25c
LOG CABIN SYRUP.....tins 27c, 52c
Cudahy's Puritan Bacon Pound Layer 35c
Puritan Bacon is nationally known for its high quality.
PHILLIP'S Pure Pork SAUSAGE...lb. 40c
SANITARY OATS... Large 55-ounce packages pkg. 19c
3-MINUTE OATS Properly and thoroughly cooked in three minutes 3 pkgs. 25c
Green Bag Coffee "On the Tables of Those Who Know" lb. 35c
BIG CUP COFFEE..... A mild Santos It's Good! lb. 25c
"SANICO" COFFEE..... It's Decidedly Better! lb. 39c
CHASE & SANBORN COFFEE.....lb. 45c
Campbell's Beans 3 tins for 22c
RITTER PORK & BEANS.....3 tins 22c
DEL MONTE PICNIC TIPS.....3 tins 50c
DEL MONTE PEAS.....3 tins 47c
Sanitary Butter Pound Carton "4" Prints 43c
LAND O' LAKES BUTTER.. Sweet Cream lb. 47c
SEALECT EVAPORATED MILK 3 tins 22c
NUCOA NUT MARGARINE.....lb. 25c
Del Monte Peaches 2 2½ tins 49c
These Are the Fancy Melba Halves in Heavy Syrup
DEL MONTE PEARS.... California Bartletts 2 No. 2½ Tins 65c
DEL MONTE STRAWBERRIES 2 No. 2 Tins 57c
DEL MONTE FRUIT SALAD 2 No. 2½ Tins 75c
Shriver's Blue Ridge Corn, Silver Brand Peas, Blue Ridge Cut Beans 3 tins for 25c
STANDARD TOMATOES No. 2 3 tins 25c
SUN MAID RAISINS..... Seeded or Seedless pkg. 10c
LONG HORN CHEESE..... Full Cream Wisconsin lb. 29c
Granulated Sugar 10 lbs. 55c
IVORY SOAP..... Medium Size..4 cakes 25c
P & G SOAP... "The World's Largest Selling Laundry Soap"..6 cakes 25c
STAR SOAP..... Another Procter & Gamble Soap..6 cakes 25c
15 Florida Oranges At Our Regular Low Price for a Dozen.
FANCY SPINACH.....3 lbs. 22c
FLORIDA NEW POTATOES....3 lbs. 25c
"Sanico" Flour You Can Buy No Better Quality 12-lb. bag 49c
GOLD MEDAL FLOUR..... 12 lbs. 61c
GOLD MEDAL CAKE FLOUR..:pkg. 32c
IN OUR MEAT MARKETS
Why Not Enjoy One of the Savory Roasts on Sunday?
Prime Rib Roast lb. 31c
SHOULDER VEAL ROAST....lb. 32c
SHOULDER LAMB ROAST....lb. 25c
Tender Chuck Roast lb. 23c

Nervous, Tired, Felt Miserable
"After my baby came I was so nervous and tired that I felt miserable. One day a booklet was left at our door and after reading it I decided to try Lydia E. Pinkham's Vegetable Compound. I am now on my fourth bottle and I feel much stronger. Please publish this letter because the Vegetable Compound has helped me in every way and I feel sure that other women in rundown condition will pick up if they will only take a few bottles."—Mrs. Lloyd R. Blasing, 115 So. Ohio St., Anaheim, California.
Lydia E. Pinkham's Vegetable Compound
Lydia E. Pinkham Med. Co., Lynn, Mass.

Radio Pictures Presents HERBERT BRENON'S Masterful Production of

The CASE of SERGEANT GRISCHA
with
CHESTER MORRIS
BETTY COMPSON
Jean Hersholt Alec B. Francis
Gustav Von Seyffertitz

RUPTURED?
Free Demonstration
at the Metropolitan Hotel, on March 10th and 11th
By Dr. and Mrs. G. W. ELLIOTT
Ladies Receive Private Attention of Mrs. Elliott
From 10 a. m. to 7 p. m.
It costs you absolutely nothing to receive a free ten-day test supply of the herbal muscle-tonic "Plapao," and to examine and have demonstrated to you privately—a scientific self-treatment, which so many others attest under oath rid them of their rupture and saved them from the knife.
FREE - PLAPAO - FREE
Stuart's Plapao-Pads are patentably different from the truss, being mechanico-chemico, applicators made self-adhesive purposely to keep the muscle tonic called "Plapao" continuously applied to the affected parts, and to minimize danger of slipping and painful friction. Fabric soft as velvet—easy to apply—inexpensive. During 24 years thousands have successfully treated themselves at home—without hindrance from work. Awarded Gold Medal, Rome; Grand Prix, Paris, and Honorable Mention, San Francisco. Process of recovery is natural, so no subsequent use for any kind of support.
BE SURE TO CALL!
Do not fail to call on Dr. Elliott, as you may not have another opportunity for some time.
Remember the time and place.
If not able to call, write for FREE TRIAL PLAPAO. Address Plapao Co., 998 Stuart Bldg., St. Louis, Mo.

NATIONAL Tonight Eves., 50c to $3.00, at 8:15 Mats., 50c to $2.00.
STRATFORD-UPON-AVON FESTIVAL COMPANY
In Shakespearean Repertory
Mat. Today, "A MIDSUMMER NIGHT'S DREAM."
Tonight, "MACBETH."
Next Week, Reg. Mon. Seats Selling
THE THEATRE GUILD, Inc.
Presents
The THEATRE GUILD ACTING CO.
In Turgenev's Famous Comedy
A MONTH IN THE COUNTRY
With This Distinguished Cast
Alla Nazimova, Dudley Digges, Elliot Cabot, Henry Travers, Alex. Kirkland, Hortense Alden, Douglass Dumbrille, Louis Veda, Eunice Stoddard, Eda Heinemann, Minna Phillips, Charles Kraus, Ed. Wragge, And Others

The Female Furore
ISSIE RINGGOLD
See and Appreciate
GAYETY THEATRE

SAVE MONEY ON STORAGE
SMITH'S FIRE-PROOF STORAGE
LONG DISTANCE MOVERS
AGENTS ALLIED VAN LINE
RUGS DUSTED OR CLEANED
CRATE AND PACK BY EXPERTS
1313 U ST. PHONE NORTH 3343

"INDESCRIBABLY BEAUTIFUL."
NANA
No amount of words can convey an adequate idea of the beauty and grandeur of Suchorowsky's painting now on view daily at 1417 G Street N. W., new Washington Building. "Its Realism Startles the Beholder." Hours—11 a. m. to 10 p. m. Admission, 25c.

POLIS MAT. TODAY TONIGHT AT 8:20
SPECIAL SCHOOL PERFORMANCE SAT., 10:30 A. M., 50c to $1.50
VICTOR HERBERT'S FANTASTIC COMIC OPERA.
BABES IN TOYLAND
With BARRY LUPINO
New York Cast and Production
Midgets—Animals—Liliputians

ALICE VAN LEER CARRICK
Antique Collecting in New England
"NEXT TO NOTHING HOUSE"
Willard Hotel.
Monday, March 10, 4:30 p. m.
Auspices of Junior League.
Tickets—Willard Social Bureau and 1329 Connecticut Avenue.

RICHARD CROOKS
SENSATIONAL TENOR
Constitution Hall, Sat. Eve., March 8, 8:30
Seats Mrs. Greene's Concert Bureau, Droop's, 1300 G st.; District 6493—and at hall after 7 p. m., Natl. 4950.
NOTE—All tickets for HOMER CONCERT GOOD FOR THIS DATE.

POST WANT ADS PAY

POLICE LIEUTENANT BILL IS PROTESTED

Mrs. Van Winkle Moves to Get Special Status for Woman's Bureau.

REPORT SENT TO HOUSE

Mrs. Mina C. Van Winkle's bill giving the Woman's Bureau of the Police Department a special status under an act of Congress should not be enacted, the District Commissioners told Congress yesterday in a report on the measure sent to Representative Zihlman (Republican), chairman of the House District committee.

Mrs. Van Winkle is the police lieutenant in charge of the Woman's Bureau of the Police Department, and she has sought unsuccessfully for several years to have Congress single out the Woman's Bureau for special legislation. The measure also would increase the force of policewomen.

The bureau which would be set up by the pending bill, the Commissioners said in their report, "already is in existence, having been established under the authority of existing law. It has been in existence for many years and the functions of the bureau are set forth in the police manual.

"As the bureau is now functioning satisfactorily as a part of the Police Department, no reason is apparent why there should be any further legislation concerning it. There are other similar bureaus in the Metropolitan Police Department, such as the Traffic Bureau and the Detective Bureau, which were created under authority of the same law as the Woman's Bureau.

"The Commissioners believe it may be safely assumed that all branches and bureaus of the Police Department are conducted because of the necessities incident to the general scope of police work. If no such necessity should exist, manifestly it would be improper to continue such a bureau because it had been organized under express legislative enactment. As above stated, however, the Woman's Bureau is functioning satisfactorily, and there is no thought of discontinuing it.

"The Commissioners recommend unfavorable action on the bill."

Two Employes Are Shot In Pay Roll Robbery

Utica, N. Y., March 7 (A.P.).—A holdup man shot down Merton E. Nettleton, paymaster, and Charles E. Whitney, watchman, and escaped with a pay roll of $6,500 at the Foster Spring Bed Co. plant here this afternoon.

The two were confronted by the robber as they stepped out of the car in which they had brought the money from the First Bank & Trust Co. to the factory. The robber started shooting at once.

After seizing the bag containing the funds he leaped into a waiting automobile and escaped. Nettleton was shot through the chest and Whitney over the heart.

NATIONAL

The excellent rendition of the plays of Shakespeare that has characterized their presentation by the Stratford-Upon-Avon Players at the National Theater during the current week was still noticeable in that most delightful comedy of love—"Twelfth Night"—last evening.

Pursuing the all-star-stock casting procedure Eric Maxon, Don Pedro of 'Much Ado About Nothing,' drew the part of Orsino, Duke of Illyria, in last night's performance, playing the role with strength and dignity.

But if honors must be given for casting that meets with audience approval and critical fitness, Roy Byford, as Sir Toby Belch, must receive the accolade. We can imagine his roisterous characterization of one of Shakespeare's most generous topers and all-round good fellows meeting with the wholehearted approval of the bard himself, had he been present at the House of Rapley.

Joyce Bland, as Olivia, rendered a meticulous role, while Maria—Mary Holder—her attendant, proved a most excellent feminine counterpiece to Mr. Byford, Sir Toby Belch. And here a word of merited praise for Wilfrid Walter as Malvolio and George Hayes as Feste.

The rendition of the play as a whole—and it is to be regretted that space can not be given to each individual participant—reveals a treat having been enjoyed by those who have seen all the plays to date and, most assuredly, a treat for those planning to attend those yet to come.

Today's matinee is "Midsummer Night's Dream' and evening's offering, "Macbeth."

Fifth Ave. Fashions
NEW YORK

THIS practical apron is made from one length of material.

All you have to do is to cut it out, bind the edges and it's finished.

The neckline is especially flattering and comfortable in deep U-shape.

The medium chosen for this smart model is orchid pique overplaided in purple with plain pulple bais binding.

It covers the dress from neckline to hem. The back overlaps and buttons at underarm seams. Deep open armholes prevent crushing of sleeves.

It's an apron in which you can answer any unexpected ring of the door bell with perfect poise because you'll be confident of your neat, smart appearance.

Style No. 8152 comes in one size only. It is made with 2¾ yards of 27-inch material with 9 yards of binding.

Daffodil yellow linen with brown trim is very attractive and unusual.

Nile green sateen printed in yellow tones with yellow binding, red and white printed gingham with plain red, French blue cotton pongee with navy polka-dots with navy bias trim, sprigged dimity in rose tones with plain rose and peach pink chambray are lovely combinations.

With a becoming apron, work immediately becomes a pleasure, for it is really surprising what effect it has upon one's disposition.

Choose now! The saving is great!

All patterns of Lucille Lorraine styles are 15 cents each. Mail your order to our Fashion Department, Washington Post, 259 Fifth avenue, New York City. Be sure to write your name and address clearly and give the number and size of the pattern.

Inclosed is 15 cents. Please send to

Write name clearly

Street and Number

City State

Pattern No..... Size.....

Lunatic Is Lured Down From Perch Atop Stack

Las Vegas, N. Mex., March 7 (A.P.). After 30 hours atop a 100-foot smoke stack at the New Mexico Insane Asylum, Pete Pesican, 29, was lured to the ground today.

Pesican scurried up the stack yesterday at 6 a. m. armed with a bottle of acid, and a monkey wrench, because authorities refused to let him see his wife and children. He descended at noon today after repeated entreaties.

Former Representative E. W. Samuel Is Dead

Mount Carmel, Pa., March 7 (A.P.). Dr. E. W. Samuel, 72, a member of Congress in 1905-1907, from the Seventeenth Pennsylvania District, died at a hospital at Danville, Pa., today.

He was nationally prominent in the Knights of Malta, of which he was one time supreme commander.

Spain Refuses to Take Trotzky as Resident

Barcelona, March 7 (A.P.).—The Spanish government has refused a request that Leon Tretzky, exiled Soviet leader, be permitted to live in Spain for restoration of his health.

Former Senator Emilio Junoy wrote at the behest of Trotzky to the Duke of Alba, minister of state, that he would be responsible for the behavior of Trotzky if the latter were permitted to enter Spain. He guaranteed that the former Soviet leader would not engage in propaganda. The Duke of Alba made a cordial reply, but said that the present situation in Spain would not permit of Trotzky's living there.

Wales Shows Hunting Films.

Nairobi, Kenya Colony, March 7 (A.P.).—The Prince of Wales has almost completely regained health and fitness after his illness of last week, and last night he showed motion-picture films of his hunting activities in Africa.

CAPITAL MAN FINED IN HIGHWAY ATTACK

Richard Keithley Held Guilty of Assaulting Paper Route Agents.

FIVE OTHERS GO FREE

Richard Keithley, of Washington, who, with five companions, was charged with assault on two newspaper route agents at Clinton, Md., Sunday morning, was fined a total of $50 by Judge J. Chew Sheriff in Upper Marlboro branch of Prince Georges County Police Court yesterday. Charges against the five companions were dismissed.

Charles E. Craig and Edward Wheeler, the route agents, told the court that the car driven by Keithley sideswiped their car and that Keithley stopped them on the road and attacked Mr. Craig, then took their car and ran it into a barn, damaging it so that it would not run.

Keithley was fined $25 on a charge of assault and battery and $25 on a charge of unauthorized use of an automobile. Edward C. Fink, Ray J. Gorley, Doris Koblein, Agnes Fink and Margaret Stone, who were alleged to have been with Keithley, were dismissed when it could not be shown that they had participated in the argument. Keithley claimed that the route agents had struck his car and then had attempted to hold him up. The defendants were represented by Attorney J. Wilson Ryon.

Earl Eckloff, driver of a bread wagon which was in collision with an automobile driven by Benjamin Bowie, member of a prominent Marlboro family, on the Marlboro pike near Oakland, was fined $5 on charges of reckless driving. Bowie was passing the truck when it swerved to the side and collided with his car, he told the judge, the driver failing to extend his arm.

Husband, Wife Found By Son Shot to Death

Ravenna, Ohio, March 7 (A.P.).—Shot to death, the bodies of Mr. and Mrs. Valentine Taslaszki, of near Ravenna, were found in their farm home today by a son. County officers who investigated said they thought Taslaszki had killed his wife, and then committed suicide. Coroner J. R. Turner, of Kent, said both of the victims had died almost instantly. A shotgun had been used.

There was no sign of a struggle or robbery. A $250 roll of bills was found in a buffet. Coroner Turner and other county officers were of the opinion that the shooting was the result of an argument between the husband and wife. Taslaszki was 60 years old. His wife was 43.

Carl H. Butman Resigns From Radio Commission

Carl H. Butman, secretary of the Federal Radio Commission, yesterday announced his resignation, effective May 1, to reenter newspaper service. He will take a month's leave of absence, beginning April 1. His successor has not yet been named.

In accepting Mr. Butman's resignation, Maj. Gen. Charles McK. Saltzman, chairman of the commission, expressed regret upon the secretary's leaving and wished him success in his new venture.

GRAND JURY RAPPED BY HAYNES COUNSEL

Attorney for Former Head of Bank Challenges Validity of Body.

11 POINTS RAISED IN PLEA

Harry V. Haynes, former president of the Farmers and Mechanics National Bank, through his attorney, H. Winship Wheatley, yesterday attacked the validity of the present grand jury. The attack is the first made on the body, although similar attacks have been made on the three previous grand juries.

Mr. Haynes was reindicted earlier in the week on charges of embezzlement, making false entries in the books of the bank, and with abstracting and misapplying funds of the institution. The indictment was returned after the former indictment returned by the grand jury that sat during the July term was discarded because a woman pensioner of the Government was a member of the body.

Points raised in the new attack are similar to those made against the October grand jury, and several points on which Justice Peyton Gordon recently ruled in favor of the Government are contained in the new motion in Mr. Haynes' behalf. Eleven points are raised in all.

The new attack is supported by a lengthy affidavit signed by Attorney Harry S. Barger in which he sets out that he made stenographic notes when the jury was sworn in and that he knows allegations regarding the jury membership to be correct.

The United States Attorney's office announced that the new attack would be vigorously opposed, pointing out that every effort was made to see that no member of the present grand jury had anything against him which could result in disqualification.

Ten Killed in Mine Blast.

Charleroi, Belgium, March 7 (A.P.). Ten men were killed and eleven injured today in an explosion of firedamp in Caziers Mine at Marionelle this morning.

Joe Opportunity Explains $350 in Gold Bonus Offers

Post's Aid Says Money Will Be Distributed Among Six Ranking Candidates in Subscription Drive Wednesday.

The city editor rubbed his eyes, blinked and rubbed them again, before being convinced that he was indeed gazing at Old Man Opportunity in person, not an animated picture.

"Well, by the great horn spoon!" (or words to that effect), he finally said, "Where have you been? I thought you had gone where Northeast panthers go—and nobody knows where that is," he added.

"On the contrary," responded the old man, "I've been right here all the time, but so busy I have been unable to drop in for my customary evening chat."

"Of course," he continued, "you are familiar with my latest offer of $350 in gold, to be distributed to the six candidates bringing in the greatest amount of new subscription payments during the period which began February 20 and ends Wednesday, March 12, at 9 p. m., along with the fact that an extra 90,000 votes will be allowed for each $20 worth of new subscriptions turned in during that time.

"This offer was made in order that new candidates could enter and compete for special prizes on the same footing with former entrants. The natural effect is that these new candidates, entering a virgin field, are able to run up amazing totals and at the close of this period will find themselves in leading positions in the race for the twelve big automobiles and sixteen radios that will be given away after the close of the campaign on April 5."

"I don't suppose there would be a chance for a candidate who entered at this late date," suggested the city editor in a questioning tone.

"That's where you're wrong," answered Mr. Opportunity. "There is a chance for every ambitious man and woman right up to the closing days of the campaign. You see," he explained, "most candidates confine their efforts to securing subscriptions from their friends and neighbors, and so, if a person considers his candidacy as a job, and really goes out to sell The Washington Post to any one and every one, he can easily outstrip former entrants and win one of these rich prizes in a very few days of effort.

"Well," said the old man as he arose to go, "Keep your eyes on the advertising columns of The Post. I have a few more opportunities to announce within the next few days that will appeal to every one within the field of distribution of this newspaper."

Three Shot, Children Hurt in Thugs' Flight

Hoboken, N. J., March 7 (A.P.).—Frankie Dunn, today was critically wounded by three gunmen who invaded his office on the sixth floor of the Terminal Building on Hudson street. One of the gunmen, not yet identified, shot himself fatally through the head when trapped by police on the fifth floor of an apartment house in the next block.

Patrolman John O'Toole was shot in the middle finger of the left hand as he sought to halt the escaping gunmen. Two of the men got away in a stolen car which struck three children in its flight.

Explosion Rocks Home Of District Attorney

Indiana, Pa., March 7 (A.P.).—The home of District Attorney Earl Miller, of Indiana County, was damaged and windows in nearby houses were broken today by an explosion believed to have been caused by a bomb. Miller and his wife and three children were in the house but were not injured. Miller said he was at a loss to account for the attempt to destroy his home.

Police said a heavy charge of explosives apparently had been placed under the house and exploded by a cap and fuse. The porches on the front of the house were demolished.

DR. COOK, 65, FACES END OF PRISON TERM

Attorney General Approves Parole for the Explorer Branded as Faker.

MAY DEFEND POLE CLAIM

Leavenworth, Kans., March 7 (A.P.). Dr. Frederick A. Cook, whose variegated career of physician, explorer, author, lecturer, and oil promoter was interrupted by a 14-year sentence to Leavenworth Federal Prison, is prepared to face the world again at the age of 65.

A recommended parole was approved today by the Attorney General at Washington. As soon as it is received here, probably late tomorrow, or Sunday, the man who won instant fame and later condemnation, by his announced discovery of the North Pole in 1908, will be released.

Convicted of using the mails to defraud in connection with an oil promotion scheme at Fort Worth, Tex., Dr. Cook has served nearly five years of his sentence. He also spent 14 months in jail while waiting for a decision on an appeal.

Plans of the prisoner upon his release have not been learned definitely. It is known that he has expressed a desire to continue his writings and it has been indicated he may devote some time to defending his claim of being the first explorer to reach the North Pole. Although he was branded as a "faker" by Admiral Peary, who reached the pole in 1909, and many scientific societies, Dr. Cook has insisted that his expedition discovered the pole.

A fine of $12,000, assessed in connection with the prison sentence, has not been paid. If this is not paid March 2, 1935, when his parole period is up, he will have to serve another 30 days and then take a pauper's oath in order to escape the fine.

Country Place Near Rockville
We will sell 40 acres of our 85-acre place, part woods, with dogwood, rhododendrons, azalia, climbing roses. Fine site for mansion. Call Col. 0048.

THE ... HECHT CO.
"F Street at Seventh"

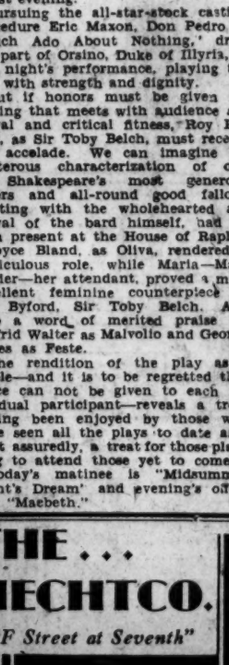

Two-piece jersey frock

features new peplum coat . . . after Lucien Lelong.

$29.50

Women's Sports Shop Main Floor.

Manhattan Shirts

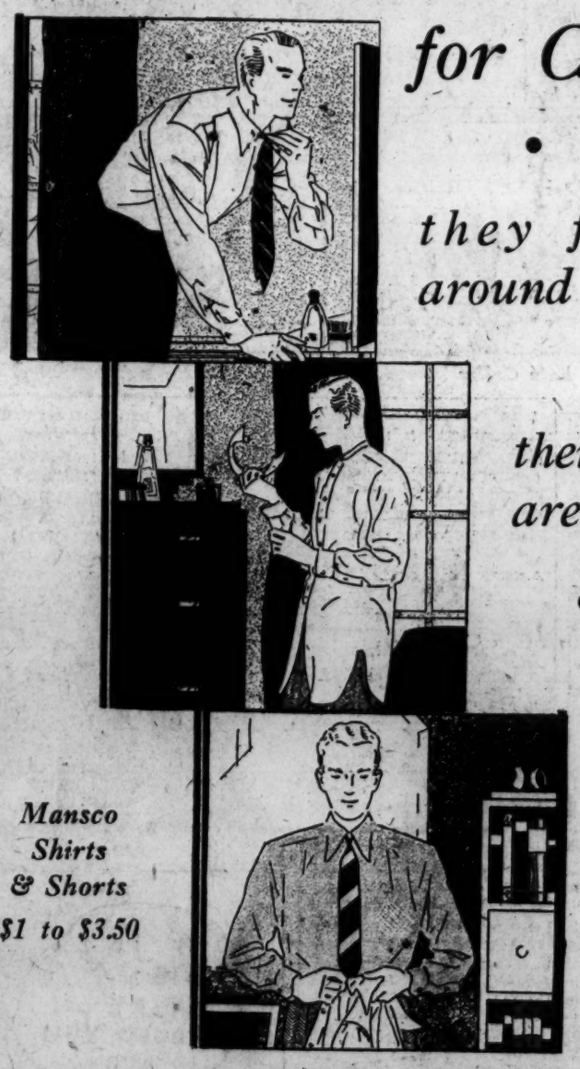

for Comfort

• • •

they fit well around the collar

• • •

their shirt tails are made full

• • •

the shoulders and sleeves fit with custom perfection

Mansco Shirts & Shorts $1 to $3.50

The new Spring line is ready for your inspection . . . . . $2 to $5

Main Floor, The Hecht Co.

THE HECHT CO.
"F Street at Seventh"

If your clothing dollar must stretch a long way . . .

SHELDON SUITS

$35

If you're like the rest of us when you pay good money for a suit you want a good suit. We can say with a clear conscience that you can't get a better Thirty-Five-Dollars worth. Sheldon's quality is the result of intense specialization at the price, Assuring better fabrics, better tailoring . . . unfailing service and a clean-cut, well-turned out appearance.

Every fashion-right spring style . . . every new pattern . . . every new color . . . for men and young men.

Direct Elevators to the Men's Clothing Department—Second Floor.

Sheldon *Recommends* *This* **Snap Brim Hat** *for Spring*

$5

Because this hat is the personification of spring itself. The high, rakish crown tapers to the narrow brim, which snaps down in a most nonchalant fashion. Springtime greys and tans.

Another good-looking style is the Sheldon welt-edge hat, $5

Main Floor, The Hecht Co.

Coming—Our 34th Anniversary

THE HECHT CO.
"F Street at Seventh" *National 5100*

25 YEARS AGO TODAY

MARCH 8, 1905.

Secretary of War Taft and a group of senators left for the annual trip to the Philippines.

Jacques Jouvenal, famous sculptor, whose work on busts and statues in Washington gave him world renown, died.

George B. Cortelyou, only new addition to President Roosevelt's Cabinet, was sworn in as Postmaster General.

Manager Jake Stahl came to Washington to map out campaign plans with the new owners of the Senators.

Committee of ministers studying moral disintegration of youth proposed that religion be taught as a subject in the District Schools.

How to Keep Well

By DR. W. A. EVANS

Complain of Cold.

IN many offices during winter and spring employes are complaining to the management that they are uncomfortably cold. The management, unmindful of the effects of discomfort of employes on the volume and the quality of work done, responds to the instinct to defend, and points to the thermometer. This instrument, set on an inside wall about 7 feet above the floor, records 80, let us say. If the complaining employe is both well informed and persistent, he will appeal from the thermometer 7 feet up to one at the floor level. He will insist that the instrument be detached from the wall and placed on the floor in about the location of his feet, and then read after an exposure of about 15 minutes. On the basis of that evidence he establishes his point, for the reading of 80 is apt to be changed to one of 60 to 65. If he wants any supplemental evidence of the unequal distribution of heat in the room, he will ask for readings near the doors and beneath the windows, on the one hand, and close to the ceiling on the other.

Plaints of this kind are not limited to office employes. Members of the British Parliament have complained of "hot heads and cold feet" as the result of sitting in their halls, and Congress itself has not been wholly without voice on the proposition as it applied to its members.

The managers of the offices where the complaint is registered may go farther into the question. They may find that the sickness absentee rate of the force in late winter and early spring has been unduly high and shows no tendency to decline. They may hear a good deal of coughing and see a good deal of nose blowing. Perhaps they find more pneumonia than should prevail among a force not exposed to cold winds and sleet.

But if the manager searches for a remedy he will have a hard time of it. He may strip his windows and close a few doors. He may even change the location of some of his radiation so as to preheat some of the cold air before it can reach the floor. He may heat the floors, or carpet or otherwise cover them. He may provide stools for the feet of those who sit, or standing benches for those who stand as they work. The employes may wear warmer stockings or provide themselves with dry, warmer, looser shoes to wear while working. And these are about all the remedies that we know of.

BLOOD IS NOT TO BLAME.

N. F. O. writes: Please advise what causes a terrible irritation of the skin which causes one to scratch almost continuously. I do not have any breaking out at all, but my skin itches so at times it is almost unbearable. I presume it is caused from some blood trouble or something like that.

REPLY.

Your blood has nothing to do with it.

You probably have winter itch, caused by living too much in hot, dry air. Get out and stay out, and get well.

Or, it may be bath itch. If so, bathe less, or use little or no soap, and follow with a shower bath.

PITY BARBER AND DENTIST.

F. F. E. writes: Pity the poor barber and dentist. The writer used to be a barber and now is a toothpuller. To overcome bad odors from the customers' breath I use a miniature fan. It works equally well for a barber as for a toothpuller. It beats chewing tobacco a thousand times, is much more healthful and may even prevent the loss of a customer who does not appreciate a tobacco breath from the operator.

(Copyright, 1930.)

Daily Cross-Word Puzzle

ACROSS.

1 Gradually enervates
4 Sweetheart
9 Senseless talk
12 Prior to
13 Projection of roof of house
14 Any person
15 Ventilate
16 Generation
17 The whole
19 Has recourse
21 Comprehended
22 Slackens in speed
23 Measured
27 About
28 To cover with pavement
29 Biblical high priest
30 Border
32 Painful places
33 Child's game
34 Highest or lowest
35 Persia
36 Exclamation of surprise
37 Faultless
39 Leading
42 Residue from burning
43 Device for climbing
44 Song
47 Deity
48 Jewist Territorial Organization
49 Rowboat adjunct
50 Appear
52 Short sleep
53 Secondary
54 Wise persons
55 Suit or fit

DOWN.

1 Blasts
2 A sprite, in Shakespeare's "Tempest"
3 Actor
4 Is afraid of
5 Falls behind
6 Hail!
7 Myself
8 Properties
9 Obtained
10 Curious scraps of literature
11 Chief Babylonian god
18 To be indebted
20 Sheep
21 The number of the deadly sins
23 Secretary to Napoleon I
24 Holding back
25 Guido's highest note
26 Excavate
28 Veranda
30 Hit
31 Frosting
32 After-dinner naps
36 Concealed
38 Enthusiast
39 Loses freshness
40 Bristles
41 The figurative use of a word
43 Part with by accident
44 Spike of maize
45 Cut and dried grass
46 Metric land measure
47 Ship's rowboat
51 Egyptian god of the midday sun

YESTERDAY'S ANSWER.

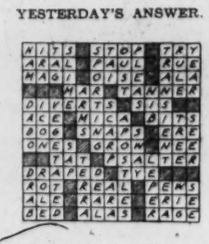

(Copyright, 1930.)

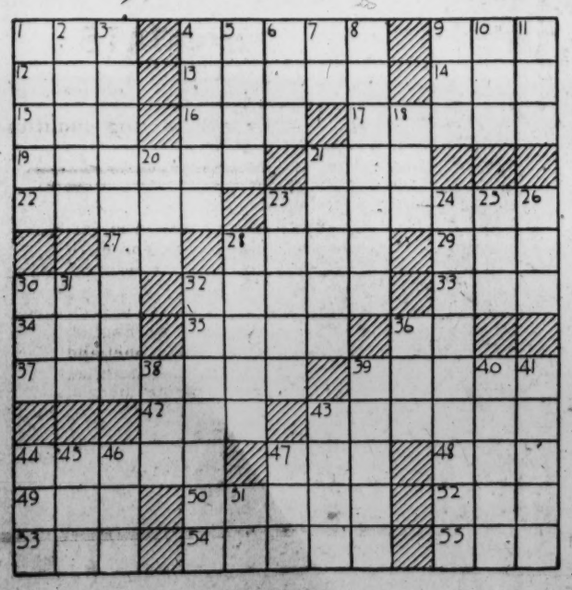

BUCK ROGERS, 2429 A. D. — The Cry From Space — By Phil Nowlan and Dick Calkins

ELLA CINDERS—Facing the Enemy — By Bill Conselman and Charlie Plumb

GASOLINE ALLEY — First Aid

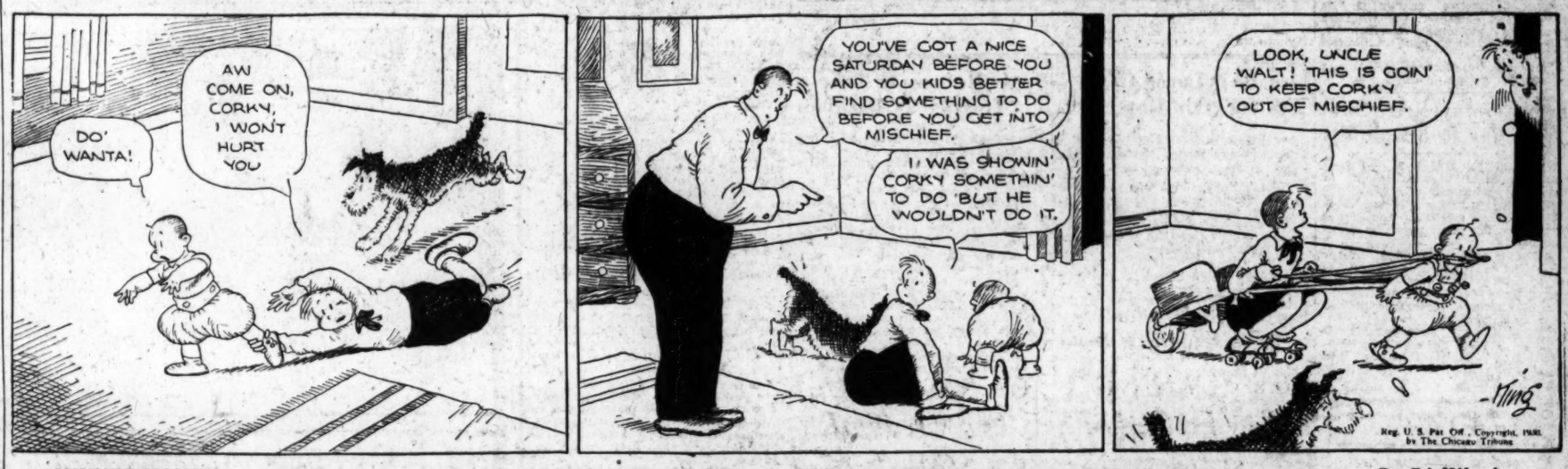

MINUTE MOVIES — (All rights protected by the George Matthew Adams Service. Trade Mark Registered U. S. Patent Office.) — By Ed Wheelan

BOBBY THATCHER — The Late Caller — By George Storm

THE GUMPS — Stop!—Look!—and Listen

SPORTS **The Washington Post.** SPORTS

WASHINGTON: SATURDAY, MARCH 8, 1930. 13

RUTH REJECTS ONE-SEASON CONTRACT AT $85,000

Western Md. Boxers Beat G. U., 5-2

Barnett Knocks Out Bordeau in Thrilling Battle.

Fish and Tardugno in Victories for Hilltop Team.

Special to The Washington Post.

WESTMINSTER, Md., March 7.—Western Maryland came through with flying colors in the hard ring test with Georgetown here tonight. The Terrors took five of the seven bouts, one on a clean knockout, another on technical knockout and three on decisions rendered at the end of the regulation three rounds.

Georgetown's successes were achieved by its two aces, Capt. Fish, welterweight, and Tardugno, classy featherweight. Western Maryland representatives in these divisions, although good enough to win a fair share of their bouts in seven previous dual meets, were outclassed. However, Hastings, local 125 pounder, and Borchers, 145-pounder, both managed to stay the limit with their skillful opponents.

The most sensational bout was that between Barnett, of Western Maryland and Bordeau, of Georgetown, in the light-heavyweight division. These 175-pounders tore at each other like a couple of tigers and the air was filled with flying leather until Barnett caught the visitor on the chin with a terrific right in the second round.

Bordeau Lands on His Back.

Bordeau landed flat on his back and was counted out. In the first round, Bordeau had dropped Barnett with a powerful short-arm right to the solar plexus. However, Barnett got up without taking a count and although obviously hurt, stayed out of danger for the rest of the round.

Tiny Pincura, local heavyweight got credit for a technical knockout when Donaldson's seconds threw in the towel late in the first round. The visiting heavy was clearly overmatched. The Terrors' aces, Doug Crosby and Capt. Ted Klepac, holdres respectively, of the intercollegiate lightweight and light-heavyweight championships, won clear-cut decisions over their rivals.

Klepac Again Beats Tierney.

Klepac and his opponent, Tierney, renewed their rivalry of the last intercollegiate championship tournament, in which they faced each other in the finals of the 175-pound class. Tierney again found Klepac too good for him and repeatedly was driven around the ring by a storm of rights and lefts. In the second round a short right caught Tierney squarely and he went down for a count of nine.

Georgetown produced a pretty capable lightweight in Murphy, who tried hard to overcome Crosby's advantage in boxing skill. The local boy, however, was too clever for his opponent.

Summaries:

115-POUND CLASS — Flater (Western Maryland) got decision over McAllister in three rounds.

125-POUND CLASS—Tardugno (Georgetown) got decision over Hastings in three rounds.

135-POUND CLASS — Crosby (Western Maryland) got decision over Murphy in three rounds.

145-POUND CLASS—Capt. Fish (Georgetown) got decision over Borchers in three rounds.

160-POUND CLASS—Capt. Klepac (Western Maryland) got decision over Tierney in three rounds.

175-POUND CLASS — Barnett (Western Maryland) knocked out Bordeau in second round.

HEAVYWEIGHT CLASS—Pincura (Western Maryland) scored technical knockout over Donaldson in first round.

Farrell to Succeed Jim O'Hara at Bowie

Special to The Washington Post.

Baltimore, Md., March 7.—Joseph A. Farrell, it was learned here tonight, will be named General Manager of the Southern Maryland Agricultural Fair Association today. The association operates the Bowie and Marlboro tracks. Farrell will succeed James F. O'Hara one of the principal owners of Bowie who held the title of general manager at both tracks since 1914. O'Hara's illness of a year has prevented him from giving personal attention to the management.

Paulino Makes Peace With Former Managers

New York, March 7 (A.P.).—Paulino Uzcudun, Spanish heavyweight peacefully settled his differences today with a trio of former managers, Al Mayer, Bertys Perry and Arthur Soules. A division of the profits of Uzcudun's bout here with Otto Von Porat had threatened to result in law suits.

Glenna Collett Defeated, 2 and 1, by Miss Orcutt

New York Girl Will Play Miss Van Wie in Florida Finals.

MAUREEN ORCUTT.

ST. AUGUSTINE, Fla., March 7.—Miss Maureen Orcutt, Metropolitan and Eastern champion, sprang the surprise of winter golf in Florida today by defeating Miss Glenna Collett, national women's champion, 2 and 1, in the Florida East Coast championship.

The final five holes of the match were played in a deluge. They had played to the turn all square, each going out in 39, and honors still were even when the thunderstorm approached as they played the thirteenth hole. Miss Collett, forced to a five, dropped the thirteenth when Miss Orcutt managed a four. Then, in the virtually blinding rain, they halved the next three holes, the national champion losing the match on the seventeenth when she was half stymied by Miss Orcutt, who took a four, forcing her opponent to a five.

In the other bracket Miss Virginia Van Wie, Chicago, triumphed 3 and 2 over Helen Hicks, New York, to win the right to meet Miss Orcutt in the final match tomorrow. Miss Van Wie was 3 up at the turn, never losing the lead.

Miss Orcutt Starts With Rush.

Miss Orcutt started her match with a rush, when a screaming drive put her in position to get on in two and down in the same number, while Glenna required three to reach the green. On the second Maureen lost a decision to her putter to square the match.

They both shot beautiful birdie fours on the third and halved the next two holes in fours. On the sixth Miss Collett placed her second over the green with a terrific wood shot and took three to get on and down, while Miss Orcutt was home in regulation fours to win the hole. They halved the seventh and eighth easily and Miss Orcutt hooked her tee shot into trouble on the ninth to make a six and lose her advantage.

They took a pair of fours on the tenth, and Glenna won the eleventh with a long putt for a four, while Maureen was getting out of a green's trap. However, Miss Orcutt came right back to even the match on the twelfth, when Miss Collett sliced into trouble and had to take an outshot to the green from the rough.

Miss Orcutt won the thirteenth. They both had fours on the fourteenth and fives on the fifteenth. They halved the sixteenth in threes and Miss Orcutt achieved a beautiful half stymie on the seventeenth green for a four. Miss Collett, forced to a five, lost the match. The cards:

Orcutt, out	454	444	536—39
Collett, out	544	445	535—39
Orcutt, in	454	445	34
Collett, in	445	545	35

The finals will be played tomorrow afternoon for the Mrs. W. R. Kenan, jr., trophy.

If Van Wie wins tomorrow's final, she will obtain permanent possession of the trophy. She has already won two legs on it. Orcutt already has one leg on the trophy and Collett has two.

COLUMBIA U. FIVE ROUTS G. U., 45-17

Hilltop Team Is Held to 5 Field Goals at New York.

NEW YORK, March 7 (A.P.).—Columbia's Basketball Team easily defeated Georgetown tonight, 45 to 17, in a game in which three officials were used instead of the customary two.

Under the new system, a referee and two umpires were in charge of the game but the referee continued to control the major part of the play. The umpires, stationed at either end of the floor, occasionally called a foul that had been unobserved by the referee, but for the most part the latter was in complete charge of the action.

The game was slow after the first few minutes of play when Georgetown held a six-four lead. Columbia soon tied it up, however, and then took a wide lead. The half ended with the Lions ahead 30 to 9.

Columbia	G	FG	P	Georgetown.	G	FG	P
Bender,rf	8	0	16	Shea,rf	1	2	4
Hackett,rf	0	1	1	Dunn,lf	1	0	2
Schoenfeld,lf	5	1	11	McCarthy,lf	1	0	2
Gregory,c	3	1	7	Dillon,c	1	3	5
Tyl,rg	1	1	3	Messmer,rg	0	1	1
Jones,rg	1	1	3	Morris,lg	1	1	3
Lautkin,rg	0	2	2				
Mazurk,lg	1	0	2	Totals	5	7	17
Totals	19	7	45				

Referee—Tobey. Umpires—Walsh and Brennan.

Coen Meets Defeat By Brugnon in France

Menton, France, March 7 (A.P.).—Wilbur F. Coen, jr., young American tennis star, met a surprise defeat at the hands of Jacques Brugnon in the quarter finals of the Menton open singles tennis tournament today. Brugnon won, 6—0, 3—6, 6—3.

Coen had difficulty with his ground shots and his returns from the baseline were faulty.

Bill Tilden, who also is participating in the Menton Lawn Tennis Club championships won his way into the semifinals by eliminating Louty Worms, of Denmark, in their quarter final match today, 6—1, 6—1.

Tilden, paired with Miss Elizabeth Ryan in the mixed doubles, defeated Mlle. Reynaud and Claude Anet, of France, 6—2, 6—2.

GONZAGA LED TO VICTORY BY M'VEAN

St. John Bows, 27-26, in Thriller; Series Evened.

BOB McVEAN, playing his most brilliant game for Gonzaga, slipped through St. John's zone defense in the last minute of play to deposit the two points that defeated the Cadets, 27 to 26, to give Gonzaga High School its greatest victory of the season last night in the Eye Street Gymnasium.

In the previous meeting of the teams, St. John's had won by four points in its own gym on Vermont avenue, and after last night's fray, it was decided that a third and deciding game would be played next Thursday night. A neutral floor, probably the Boys' Club, will be the scene of the contest.

The game, a thriller throughout, found first one team and then the other holding the upper hand but it was Gonzaga's great spurt in the final moments that decided the verdict.

With St. John's boasting a 26-22 lead and only four minutes to play, Danny Pyne made good on a long shot and Holbrook followed with a foul toss to leave Gonzaga but one point in arrears. McVean then came through with his game-winning toss which sent Gonzaga fans home happy.

Gonzaga started off well enough, with Bussink and Farrell playing great ball throughout the first half to enable their team to walk off with a 19-15 advantage at the intermission period. However, St. John's came back fighting mad and holding its foe scoreless throughout the third quarter, piled up 6 points to take the lead, 21-19, as the final ten minutes of play started.

Two long shots by Gallagher boosted St. John's total to 26 points, seemingly assuring a victory, but the Purple could not be denied with its game-winning rally.

Gonzaga.	G	FG	P	St. John's.	G	FG	P
McVean,lf	2	2	6	Gallagher,lf	3	1	7
Nolan,rf	1	0	2	Augusterfer,rf	3	0	6
Bussink,rf	2	1	5	Smith,c	2	1	5
Holbrook,c	1	2	4	Scanlon,lg	2	0	4
Pyne,lg	2	1	5	Quigley,rg	0	1	1
Farrell,rg	2	1	5	Morris,rg	1	1	3
Totals	10	7	27	Totals	11	4	26

Referee—Kail.

Griffiths Wins Fight After Bell Saves Him

Boston, March 7 (A.P.).—Gerald Ambrose (Tuffy) Griffiths, of Chicago, barely escaped being knocked out here tonight while he was outpointing Fritty Al Friedman, Boston, heavyweight; in the Boston Garden's 10-round feature bout, a sizzling, slugging setto. In the seventh Friedman's hard lefts to the body had Tuffy in great distress, but the bell sounded before the Boston boy could put over a finishing blow. Griffiths weighed 184½ and Friedman 182.

Wisconsin, Ohio State Lead in Track Trials

Minneapolis, Minn., March 7 (A.P.). Wisconsin and Ohio State loomed as the dangerous challengers for the Western Conference indoor track and field championship as a result of the trials decided in the University of Minnesota Field House tonight. The Badgers and the Ohioans each qualified six men for the finals tomorrow night. Trials were held in four of the eleven events to reduce the fields for the finals.

Michigan was second with five qualifiers, with Illinois, Chicago and Indiana each placing four. Minnesota qualified three, and Purdue, Northwestern and Iowa two each.

HATS *of Today*

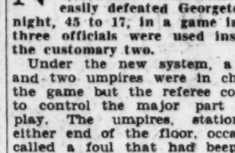

IT IS not enough to be well dressed—one must be well hatted. Dunlap hats have a swirl of style favored by carefully groomed men.

$8.50 to $20

Sidney West INCORPORATED

14th and G Streets N.W.

EUGENE C. GOTT—PRESIDENT

Johnson Not Worried by Spencer

Ruel and Tate Seem Able to Care for Catching Duties.

Manager, Impressed, Debating Course With Phelps.

By FRANK H. YOUNG
(Staff Correspondent of The Post).

BILOXI, Miss., March 7.—With no word received from Catcher Roy Spencer, and tomorrow his last day of grace before being fined and suspended for not accepting terms offered and reporting, Manager Walter Johnson is figuring on ways and means of getting along without the recalcitrant.

Herold (Muddy) Ruel and Bennie Tate easily can carry the burden provided neither meets with an accident or for any reason is put out of action. Coach Ed (Patsy) Gharrity, of course, will help out with the bull-pen work, and in a pinch could be transferred to the active list and used. His baseball future is behind him, however, and the question the Nats' leader is trying to decide has to do with Gordon Phelps, the Bowie Bear Cat.

Although Phelps has not been behind the bat as yet as a receiver, his work behind it as a slugger has been exceptional, so exceptional, in fact, that already the coaches are working on him, which always means the player in question is considered a good prospect. Otherwise no particular attention would be paid him.

Would Develop Faster In Minor League.

Granting that Phelps is at least a year away from being a big leaguer, Johnson is debating with himself whether to send the lad away where he would be worked regularly and would develop faster, or hang on to him and try to develop the youngster himself. The latter plan rarely ever is satisfactory, however, as competitive play is what rookies need, and naturally Phelps would get little of this if retained.

One of the spriest players at the Nats' camp is none other than Capt. Joe Judge. He has been going through the daily workouts like a young filly, setting the pace at this morning's drill, at the conclusion of which he remarked that this was easy compared to his daily routine last winter at Washington under Jim McNamara at the Jewish Community Center.

The Washington Club captain is lighter than he has been in years, declares that his legs feel stronger than they have within the last decade and shows at the bat that he has not lost the knack of "hitting 'em where they ain't."

Umpire Roy Van Graflan, the American League's youngest guesser, has been signed for the third successive spring to officiate in the Nats' exhibition games and he is expected to report here next Thursday from his home in Rochester, N. Y.

Jones' Thumb Figures In Accident.

The first accident of the training season was reported this morning when "Sad Sam" Jones, veteran pitcher, came rushing from under the showers with a slightly mangled thumb, the result of "monkeying" with the machinery which operates the shower baths. The sad one was as good as ever, however, after one of Trainer Mike Martin's famous operations.

It brings tears to the eyes of some of the skinny fellows to see the manner in which it is necessary for Pitcher Irving Hadley to punish himself each morning in an effort to reduce and harden at the same time. Irving has to run 3 miles or more every day in addition to doing a little more of every other kind of work.

Hall Beats Williams For Florida Net Title

Palm Beach, Fla., March 7 (A.P.). J. Gilbert Hall, South Orange, N. J., today won the Florida men's tennis singles title by defeating R. Norris Williams 2d, New York, former captain of the American Davis Cup Team, 6—4, 8—6, 6—4.

Chisox Pitcher Loses Race to Father's Side

Baltimore, Md., March 7 (A.P.).—Tommy Thomas, Chicago White Sox pitcher, has lost his race with death which this morning claimed the life of his father, Alphonse. The hurler left San Antonio, Tex., where the Sox are in training, early yesterday and went by train to Montgomery, Ala., and there took an airplane which refused to proceed further than Atlanta, Ga., because of fog. He resumed his trip by train and is expected to arrive tomorrow.

Johnny Risko Agrees To Fight Campolo Again

New York, March 7 (A.P.).—Johnny Risko, Cleveland baker boy, agreed today to fight Victorio Campolo, Argentine giant, in a return match on the House of Calvary Cancer Hospital charity card at Madison Square Garden March 24.

Campolo, who was considered "too big" for the plump Midwesterner by the New York State Athletic Commission, was able only to gain a draw with Risko when they met for the first time in the semifinal to the Sharkey-Scott fiasco at Miami, Fla., February 27. The Argentine already has agreed to the return bout. The match is scheduled for ten rounds and replaces a middleweight title fight originally planned for that date between Mickey Walker and Rene de Vos.

Risko agreed to the match in a long-distance telephone conference from Cleveland with Tom McArdle, matchmaker at Madison Square Garden. Although the official verdict was a draw, a majority of the ringside experts believed Risko decisively outpointed Campolo in Miami. The New York State commission has since indicated that it will not again object to Risko because of his size.

The Thrill That Comes Once in a Lifetime—By H. W. Webster

Bob Shawkey Quickly Solves 2 Problems, But Rookie Pitchers Hold Fate of Yankees

Hard-Hitting Team Looks to Recruits to Bolster Staff.

This is the sixth of a series of first-hand Associated Press stories on major league baseball prospects.

By BRIAN BELL.

ST. PETERSBURG, Fla., March 7 (A.P.).—Bob Shawkey, still glorifying as a manager the red shirt he made famous as a pitcher, finds himself surrounded in his Yankee training camp by pitchers as big or bigger than he is. He is now trying to find if they can pitch as well as he could.

When Bob the Gob came to St. Petersburg to assume command of the preparatory period, he had three major problems, selection of a third baseman and a left fielder and working out a winning combination of pitchers.

He solved two-thirds of his tasks, for the time being, at least, when he called 21-year-old Ben Chapman, waved a red-sleeved arm toward third base and said, "Play it." The procedure was repeated with 23-year-old Allan Cooke at left field. The only instruction given the youngsters was an order to Chapman to throw overhand.

Size of Pitchers Is Help.

Appropriately enough, Shawkey then turned his attention to the pitchers. "Yes, they are big enough," he agreed, when it was noted that eighteen of the nineteen pitchers are 6 feet or over in height. "Size, of course, isn't everything," added Shawkey, "but it helps. All of these boys can pitch. How well we will know later. But some of them certainly should help us."

Led by the irrepressible Babe Ruth, the Yanks can hit, right down the batting order, from first place to eighth. If a pitching staff can be assembled to hold the opposition in reasonable limits, Shawkey may have a very pleasant summer in his first year as a manager.

Chapman and Cooke, the recruits from St. Paul who seem about to crash the big league barriers, are big boys who fit right into the Yankee scheme of things both in size and batting. The Koenig-Lazzeri combination has been restored to the infield, with Mark at short and Tony at second. Big Lou Gehrig is alone in the assignment for first-base duty. Lyn Lary and Jimmy Reese, who played together in the Pacific Coast League and were separated when Lary came to the Yanks last year and Reese was left behind, will be available for emergency duty at any infield position except first base.

All Mound Veterans Are Back.

The addition of the experienced Bubbles Hargrave has strengthened the catching department.

Trying to guess right on the pitchers will cause Manager Shawkey to earn his salary. He has Tom Zachary, Waite Hoyt, George Pipgras, Fred Heimach, Ed Wells, Roy Sherid and Herb Pennock who did a lot of pitching last season. Henry Johnson, Floyd Van Pelt, Lee Craig and Gordon Rhodes pitched more or less, but fell victims to sickness, bad arms and

Continued on Page 15, Column 6.

Hitting the Baseball Trail

ORLANDO, Fla., March 7 (A.P.). Repeating yesterday's performances, Harry Heilmann, Bob Meusel and Tony Cuccinello again sent a barrage of home-run drives over the outfield fence today during the Cincinnati Reds' spring training batting practice.

Heilmann and Meusel are American League sluggers purchased by Manager Dan Howley to bolster the Reds' offensive play, and Cuccinello is a rookie infielder from the Columbus American Association Club.

Howley is not nearly as much concerned with his batting attack as he is in getting the pitchers into condition. He put all the moundsmen through an hour's drill today running from the pitchers' box to first base to make putouts on infield drives.

Mack Cautions Athletics.

Fort Myers, Fla., March 7 (A.P.). Due to a fresh breeze that blew across the ball yard, the Philadelphia Athletics did not get into their brother-against-brother game today. "We will just limber up today," Manager Mack said. "You boys get too excited in these little games, and if you would try to throw the ball around against this wind you might get a sore arm that would stick all year."

Both Mack and Coach Gleason were in high spirits today when they observed the speed and accuracy with which Shortstop Boley shot the ball over to first. Boley himself said his arm was better right now than any time last year. Usually he has a sore wing during the early season, but thus far he has not been bothered with it.

Braves' Rookies Face Yankees Today.

St. Petersburg, Fla., March 7 (A.P.).—The Boston Braves' rookies will be given their first test here tomorrow when Bill McKechnie sends them against the New York Yankees in the first of the preseason games. The Braves' new boss has not decided on his starting line-up, but he said today that he intended to start Tracy Hart, a husky young twirler from New Hampshire. He probably will be followed on the mound by one of the more experienced pitchers.

The ability of the new men is still somewhat in doubt, and McKechnie said he intended to use as many of the youngsters as possible in the exhibition games. He believes he can learn more about his recruits in one baseball game than he can in ten days of practice.

4 Regulars Reach Phils' Camp.

Winter Haven, Fla., March 7 (A.P.). Four regular Phillies, Don Hurst, Denny Sothern, Barney Friberg and Cy Williams, reached the training camp today, but it was the failure of other regulars to arrive that caused no little chatter.

Reports here were that Fresco Thompson, captain and second baseman, has not come to salary terms with the club, but Manager Shotton said he thought the speedy second-sacker would be here in a day or two. Tommy Thevenow, shortstop, also was expected today, but failed to arrive, and there was no further news of Chuck Klein. "We think all the boys will be here within a week," Shotton said. "We will then be ready to get down to serious work."

Wagner Enthused Over Recruits.

Pensacola, Fla., March 7 (A.P.).—If first appearances count for anything, the lowly Boston Red Sox have picked up some worthwhile all-around ball players in Tom Oliver, Bill Sweeney, Otis Miller and Ernest Holman, the heavy-hitting third-base candidate from Amarillo, Tex.

Manager Heinie Wagner has been watching these youngsters perform since he introduced his two-squad system, and he is convinced that one or more of this impressive quartet would have been overlooked under the old one-squad plan under which only regulars or outstanding candidates for regular berths would get a chance to show their stuff.

Alexander Showing More Polish.

Tampa, Fla., March 7 (A.P.).—Dale Alexander, by hard work, has lifted a load from the mind of Manager Bucky Harris, of the Detroit Tigers.

The Tigers first baseman is demonstrating in the Bengal training camp here that he has overcome a great deal of the awkwardness and clumsiness which last year helped weaken the defense of the Tigers. One of the leading batters of 1929, Alexander also qualified as one of the weakest fielders.

He has been showing speed and

Continued on Page 15, Column 5.

Slugger Asks $85,000 For Two Years

Also Spurns Offer of Ruppert of $80,000 for 2 Seasons.

Both Make Concessions; Babe to Play in Exhibitions.

By ALAN GOULD
(Associated Press Sports Editor).

ST. PETERSBURG, Fla., March 7 (A.P.).—Babe Ruth and Col. Jacob Ruppert, owner of the New York Yankees, came closer to terms today, but the first Southern skirmish in the big contract war failed to break the deadlock.

After a huddle in the clubhouse, that lasted less than a half hour, the colonel summoned the war correspondents to announce that the Babe had refused two compromise offers, one calling for a one-year contract for 1930 at $85,000, and the other providing for a two-year term at $80,000.

Ruth, in a countergesture of conciliation, proposed to sign a two-year contract at $85,000, but the colonel declined to meet this.

Previously, the best Yankee offer had been $75,000 for two years, an increase of $5,000 over Ruth's former salary, while the Babe's demand had been a three-year contract at $85,000.

Ruth Conciliatory In Remarks.

As matters stood tonight, the Battling Babe and the canny colonel were $5,000 apart on a two-year contract. Although it was a definite obstacle for the time being to the long-awaited armistice, Ruth was conciliatory enough to remark: "That ain't no dough. What's that between us?"

The Babe will sign, sooner or later. No doubt whatever is entertained on that score by the war correspondents, especially in view of the compromising attitude manifested today. However, it may take several days before the suspense is ended, or it may take several weeks. Col. Ruppert will remain here, he said, until March 25, while Ruth will continue to practice with the team and play golf.

To Play With Team in Exhibitions.

Ruth, regardless of his unsigned status, will play in the exhibition games scheduled by the Yanks, including the opener in the Grapefruit circuit tomorrow with the Boston Braves at the latter's grounds here, Waterfront Park. The babe is willing to do so, he said today, so long as the club desires it and no objections are entertained by Baseball Commissioner Landis. The commissioner told the Associated Press over the telephone from Belleair that he knew of no precedent for Ruth's case and considered no action necessary on his part, unless an issue is raised. This is unlikely in view of Ruth's desirability as the main drawing card.

The general feeling in camp is that Ruth, with his baseball future mostly behind him, will be well advised to accept the two-year $80,000 offer, which is more than Col. Ruppert was expected to concede to his star showman and batsman. At that figure, Ruth would draw twice as much as any other ball player in the game. Rogers Hornsby is understood to receive $40,000 a year from the Chicago Cubs, but no other player in either major league receives more than $30,000 if that much.

Offered $5,000 More Than President.

At $80,000, Ruth would be paid $5,000 more than the president of the United States and $15,000 more than the commissioner of baseball, Kenesaw Mountain Landis. It would be a $10,000 a year increase for the babe over his pay check for the past three years at a time when most critics believe the big fellow is going down hill, so far as his ability to withstand the wear and tear of a 154 game schedule is concerned.

No question exists as to Ruth's ability to hit home runs or as to his high value to the Yankees in an all-around capacity, but serious doubts are entertained about his legs and general physical condition. He suffered a partial breakdown last season.

PETWORTH FIVE WINS.

The Petworth Whirlwind Five yesterday defeated the Park View Tossers, 6 to 0.

WOODWARD & LOTHROP
1880 GOLDEN ANNIVERSARY YEAR 1930
THE MEN'S STORE, Second Floor

SHETLAND TOPCOATS

Fine, soft fabrics of excellent wearing qualities

Created for men who want individuality as well as fine quality, these Topcoats are worn by men who dress with the utmost discrimination. Tailored in London especially for The English Shop—of fine, soft Shetland fabrics, in distinctive designs. Tans and grays; raglan models.

$65

THE ENGLISH SHOP OF THE MEN'S STORE, SECOND FLOOR

A. A. U. COURT TOURNEY LOOMS AS BEST IN HISTORY

4-Game Card At Opening Monday

Rep. Hartley to Toss Up Ball; Woltz in Feature.

Admission to Tech Program Remains at 25 Cents.

Tourney Schedule

MONDAY.

TECH HIGH GYM.

Montrose vs. Pontiacs (unlimited class), 7 o'clock.

J. C. C. Flashes vs. Arcadians (130-pound class), 8 o'clock.

Wallace Memorial vs. Calvary Drakes (145-pound class), 9 o'clock.

Woltz Photographers vs. St. Martin's (unlimited class), 10 o'clock.

TUESDAY.

GEORGE WASHINGTON GYM.

J. C. C. Spartans vs. St. John's Eagles (100-pound class), 4 o'clock.

St. Paul's vs. Pirates (115-pound class), 5 o'clock.

TECH HIGH GYM.

Boys Club Optimists vs. Wilsons (130-pound class), 7 o'clock.

St. Stephen's vs. Cosmopolitans (130-pound class), 8 o'clock.

G. W. Freshmen vs. Trinity M. E. (unlimited class), 9 o'clock.

Quantico Marines vs. Potomac Boat Club (unlimited class), 10 o'clock.

REPRESENTATIVE FRED A. HARTLEY, Jr., of New Jersey, will start 80-odd basket ball teams in quest of the 1930 District Amateur Athletic Union championships Monday night when he tosses the first ball into play in the Tech High gymnasium as the opening gun of the big tournament sponsored by The Washington Post.

On the eve of the opening of hostilities officials of the District Association last night expressed confidence that the tournament will be the most successful ever held here. Coming entirely under the direct supervision of local officials for the first time, the 1930 affair promises to outdo the three previous highly successful tournaments held in conjunction with the South Atlantic body.

Every precaution has been taken to provide the best possible playing conditions. Competent, experienced officials who have proven their worth in past tournaments will again supervise play and see that all players meet the requirements set down in the rules and regulations governing the championships.

Admission Remains At 25 Cents.

With the Tech High gym available for night games and the George Washington University gymnasium provided for afternoon contests, first-class accommodations are assured for both the players and the spectators. The same admission fee will be collected, permitting followers of the various teams to witness the full program each night for 25 cents. The general caliber of competition in all the classes assures a full program of championship basket ball each night throughout the tournament.

The opening program Monday offers a criterion of what is to follow throughout the tourney. Eight teams, all outstanding in their respective classes, have bee nassigned to show their strength on the initial program

Montrose and Pontiacs In Opener.

The Montrose and Pontiac unlimited teams will be the first to see action, meeting at 7 o'clock. The Jewish Community Center Flashes and the Arcadians, outstanding 130-pound title contenders, clash in the second number at 8 o'clock, and the Wallace Memorial and Calvary Drake 145-pound contenders do battle at 9 o'clock. The Woltz Photographers and St. Martin's Catholic Club unlimited quintets will furnish the principal attraction, starting at 10 o'clock.

The vagaries of the draw pitted two strong contenders for the unlimited title in the first round when the defending champions, the Woltz Photographers, were bracketed with the St. Martin's Team. The latter team features Johnny Wanley, former Brentwood Hawk ace and high scorer this season in the Prince Georges County League. Wanley's work against the powerful Woltz guards will be watched with interest.

Games will be played strictly as scheduled, officials declared last night, stressing the importance of teams appearing ready to play at the exact time they are scheduled.

RACING SELECTIONS

HAVANA.

1—White Knee. Tidgee. Hearthstone.
2—Johnny Agee. Munning. Champ de Mars.
3—Belascoain. Hoatzin. Beau Aspin.
4—Confab. Doncru. Whipcracker.
5—Melita. Elmer H.. My Destination.
6—Realty. Burnt. Campanella.
7—Worthman. Bobs Best. Powder.
Best—Melita.
—Louisville Times (A.P.).
1—Poor Rube. Tidgee. Icarus.
2—Johnny Agee. Munning. Shorty O.
3—Vandion. Biloxi. Hoatzin.
4—Doncru. Confab. Lucky Milt.
5—Sam Slick. Ondora. My Destination.
6—My Word. Pequeto. Sweet Lacruse.
7—Worthman. Miss Fashion Plate. Brigand.
—New York Handicap.

MIAMI.

1—Donie. All Columbia. Friar.
2—Spantaft. Haranzada. Lady Clarence.
3—J. A. Weil. Let Alone. Danger Signal.
4—Rapid Transit. Gun Royal. Montanaro.
5—Battleship. Sand Fiddler. Partisan.
6—Crystal Domino. St. Prisca. Clean Play.
7—Blanco. Black Bart. Dolan.
Best—Battleship.
—Louisville Times (A.P.).
1—Donie. Traitor. Spiffy.
2—Miss Desmond. Spantaft. Lady Clarence.
3—Mickey D.. Danger Signal. Shepherdess.
4—Rapid Transit. Gun Royal. Joe Marrone III.
5—Battleship. Partisan. Play Fellow's Dream.
6—Clean Play. St. Prisca. Crystal Domino.
7—Parole II. Black Bart. Elfin Star.
—New York Handicap.

AGUA CALIENTE.

1—Jack Dempsey. Fair Trial. Howard Lee.
2—Shasta Charm. Dr. Higbee. Star Moon.
3—Justiciary. Shasta Broom. Don Alvaro.
4—Fair Lark. Helen E.. Be Yourself.
5—Morsun. Richu. Kit Carson.
6—Arcadian Flag. Dark Sea. Lady Seth.
7—Alabama Bound. Royal Flag. Last Cent.
8—Lamkin. Treate. Fair Abbot.
Best—Morsun.
—Louisville Times (A.P.).
1—Croissantanis. Dan D.. Busy Boy.
2—Dark Abbot. Shasta Charm. Frank Boutte.
3—Don Alvaro. Daneri. Justiciary.
4—Fair Lark. Helen E.. Burkedale.
5—Brud. Altavar. Shift.
6—Dark Sea. Wahmonie. Chief's Warrior.
7—Tin Soldier. Whizzler. Doc McMahon.
8—Claude C.. Bagdalena. Lamkin.
—New York Handicap.

Today's Florida Derby Line-Up

Miami, Fla., March 7 (A.P.).—The following are entries, post position, jockeys and probable odds for the $10,000 Florida Derby for 3-year-olds and upward, to be run tomorrow as the fifth race:

P.P.	Horse.	Weight.	Jockeys.	Prob. Odds.
1	Battleship	118	L. Schaffer	2 to 1
2	Politen	114	L. McDermott	10 to 1
3	Partisan	118	J. Eaby	6 to 5
4	Mr. Dick	118	F. Chiavetta	30 to 1
5	Play Fellow's Dream	113	R. Workman	8 to 1
6	Sand Fiddler	118	E. Barnes	7 to 1
7	River Forest	118	G. Riley	20 to 1
8	Titus	118	A. Robertson	4 to 1

JEFFERSON PARK, LA., CHART, MARCH 7, 1930.

(Associated Press.)

WEATHER, CLEAR. TRACK, HEAVY.

FIRST RACE—Five and one-half furlongs. Purse, $800; claiming. For 2-year-olds. Start good. Won handily; place, driving. Went to post at 2:18. Off at 2:19. Winner, Rancocas Stable's b. f. (2), by Luculite—Delia. Trained by F. M. Taylor. Value to winner, $625; second, $100; third, $50; fourth, $25. Time, 0:11 3-5, 0:24 2-5, 0:37, 0:44 3-5.

Horses	Wgt.	Post	Start	¼	Stretch	Finish	Jockeys	Straight
GLIDELIA	108	10	4	1^{2}	1^{3}	1¼	Steffen	$2.60
TEA GREEN	110	8	8	5^{2}	5¼	2^{2}	Martin	11.30
CHEHALIS	112	1	1	3^{h}	3^{1}	3½	F. Mann	8.05
ALLGRETTO	110	4	10	9½	7^{3}	4^{2}	Ellsworth	42.45
BROWN-EYED MARY	114	6	5	2½	2^{h}	5^{h}	Fronk	3.20
AFROST	110	9	7	8^{2}	6^{h}	6^{2}	Cavens	66.25
C. EARL PAT	110	7	9	10	8^{2}	7^{2}	O'Malley	8.95
WILD PARTY	113	5	6	7^{h}	10	8^{1}	Mooney	64.30
PEACE JOHNNY	105	2	3	6¹¼	9½	9¼	Quackenbush	102.70
GLOIMAR	109	3	2	4¹½	4^{h}	10	Deperini	2.50

Two-dollar mutuels paid—GLIDELIA, $7.20, $5.00, $3.50; TEA GREEN, $14.90, $4.90; CHEHALIS, $4.20.

GLIDELIA, away well, moved into the lead quickly and, displaying the most speed, won eased up. TEA GREEN moved up stoutly in the stretch, but could not menace the winner. CHEHALIS broke fast and raced forwardly throughout.

SECOND RACE—Six furlongs. Purse, $800; claiming. For 3-year-olds and upward. Start good. Won driving; place, same. Went to post at 2:44. Off at 2:45. Winner, G. L. Palmquest's br. f. (3), by Flittergold—Belle of the Ridge. Trained by owner. Value to winner, $625; second, $100; third, $50; fourth, $25. Time, 0:24 2-5, 0:49 1-5, 1:18.

Horses	Wgt.	Post	St.	¼	½	Str.	Fin.	Jockeys	Straight
GOOSE STEP	100	4	5	6¹¼	5^{h}	4^{1}	1^{h}	Frye	$2.60
WINDFLOWER	105	1	1	2^{1}	2½	2^{1}	2^{h}	Sandoz	9.85
BEAVER BOY	102	2	4	3^{1}	3^{1}	3^{h}	3^{2}	M. Meyers	64.25
AUTUMN BLOOM	118	9	3	1^{1}	1^{3}	1^{3}	4^{2}	Pauley	3.90
GOLDEN CLOUD	118	10	9	7^{h}	6^{2}	5^{h}	5¼	Thomas	14.10
MY WAY	108	6	7	8¹¼	8¹½	6¹½	6^{h}	Deperini	2.95
GO AWAY	113	3	2	5½	4^{1}	7^{1}	7^{3}	C. Meyer	8.00
SURCEASE	100	8	6	4^{1}	7^{2}	8^{2}	8^{2}	Ellsworth	40.55
AL GARNET	115	11	11	9^{h}	9^{2}	9¹¼	9^{2}	Geving	16.25
PENMAN	110	7	8	10^{3}	10^{5}	10^{8}	10^{10}	Canton	68.20
ST. CELIA	111	5	10	11	11	11	11	Kellum	16.45

Two-dollar mutuels paid—GOOSE STEP, $7.20, $4.40, $3.00; WINDFLOWER, $9.50, $5.20; BEAVER BOY, $13.00.

GOOSE STEP, outpaced early, moved up stoutly on the outside in the stretch and, under energetic handling, outfinished WINDFLOWER. The latter, a forward factor from the break, moved into a brief lead in the stretch, but could not stall off the winner. BEAVER BOY went well all the way.

THIRD RACE—One and one-sixteenth miles. Purse, $800; claiming. For 3-year-olds and upward. Start good. Won driving; place, same. Went to post at 3:12½. Off at 3:15. Winner, Mrs. C. Garrigan's ch. f. (4), by Paradise—Lamode II. Trained by C. Garrigan. Value to winner, $625; second, $100; third, $50; fourth, $25. Time, 0:25 3-5, 0:52, 1:18 4-5, 1:47 2-5, 1:54 1-5.

Horses	Wgt.	Post	St.	¼	½	¾	Str.	Fin.	Jockeys	Straight
EMPLETTE	104	4	6	7^{1}	7^{1}	5^{1}	3^{2}	1½	Swigert	$3.80
PRETTY RUN	104	2	10	11	10^{1}	8^{2}	1½	2^{2}	Frye	4.95
TRUE BOY	109	11	8	10^{2}	11	11	5½	3¼	Ellsworth	6.00
KEYDET	109	7	11	6^{1}	6^{2}	3^{1}	2^{h}	4^{2}	Quackenbush	5.90
CRY BABY	109	1	2	5^{4}	5^{2}	6^{h}	6^{2}	5^{2}	Leyland	27.35
LENA M.	104	5	1	1¼	1^{h}	1¹¼	4¹½	6¼	Sandoz	12.65
HAM	109	10	5	4^{1}	4^{1}	2^{h}	7¹½	7^{2}	Deperini	16.25
COPPERSHINE	115	6	7	9^{2}	9^{1}	10^{1}	8^{h}	8^{2}	Dellow	7.40
DOLLY SETH	109	9	4	2^{h}	3^{h}	7¹½	9^{2}	9^{1}	K. Russell	4.40
HILARY	114	8	9	8^{h}	8^{1}	9¹½	10^{1}	10¹¼	Dunn	45.25
WAMPEE	109	3	3	3^{2}	2^{h}	4^{h}	11	11	M. Meyers	112.50

Two-dollar mutuels paid—EMPLETTE, $9.60, $4.80, $3.40; PRETTY RUN, $5.30, $3.40; TRUE BOY, $4.20.

EMPLETTE, reserved off the early pace, moved up readily when called upon and, overhauling the leaders, outfinished PRETTY RUN. The latter, far out of it early, moved up with a rush entering the stretch, but hung after gaining the lead. TRUE BOY, taken completely out of it in the first quarter and kept far out of it until reaching the stretch, came unnecessarily wide and closed a gap.

FOURTH RACE—Six furlongs. Purse, $800. The Delores. For 3-year-olds and upward, fillies and mares. Start good. Won driving; place, easily. Went to post at 3:39. Off at 3:39½. Winner, Mrs. C. Holland's ch. f. (4), by Flying Squirrel—Sunny Days. Trained by C. Holland. Value to winner, $625; second, $100; third, $50; fourth, $25. Time, 0:24, 0:48 3-5, 1:15 4-5.

Horses	Wgt.	Post	St.	¼	½	Str.	Fin.	Jockeys	Straight
ELIZABETH BOLLA	108	1	1	1½	1¹½	1^{1}	1^{nk}	L. Jones	$1.00
STUPENDOUS	103	4	3	3^{h}	2^{2}	2^{3}	2^{2}	Horn	4.75
HELEN DEAN	106	5	2	2^{h}	3¹½	3^{2}	3^{2}	O'Malley	3.00
VAGRANT	97	2	4	4^{4}	4^{4}	4^{4}	4^{4}	M. Meyers	5.85
LADY BRENVILLE	99	3	5	5	5	5	5	Craver	14.05

Two-dollar mutuels paid—ELIZABETH BOLLA, $4.00, $2.50, $2.20; STUPENDOUS, $3.00, $3.10; HELEN DEAN, $2.40.

ELIZABETH BOLLA, displaying the most speed from the break, held on gamely in the final drive to outfinish STUPENDOUS. The latter, racing forwardly from the break, challenged stoutly through the stretch, but was not quite good enough.

FIFTH RACE—One and one-sixteenth miles. Purse, $800; claiming. For 3-year-olds and upward. Start good. Won driving; place, same. Winner, Mrs. J. Chesny's b. g. (4), by Chicle—Fly By Day. Trained by J. Chesny. Value to winner, $625; second, $137.50; third, $75; fourth, $25. Time, 0:26, 0:51 2-5, 1:17 3-5, 1:45, 1:52 1-5.

Horses	Wgt.	Post	St.	¼	½	¾	Str.	Fin.	Jockeys	Straight
CHICLERO	104	5	4	3^{2}	2½	2½	2^{1}	1½	Frye	$5.85
OREGON FIR	108	3	1	2^{h}	3½	1^{nk}	1^{h}	2^{3}	Dell	2.30
HERNAN CORTES	96	2	3	1^{2}	1¼	3^{2}	3^{2}	3^{2}	Ellsworth	5.45
WATCH THE TIME	109	4	5	5	4^{2}	4^{2}	4¹¼	4^{1}	Dyer	7.50
POLLYWOG	110	1	2	4^{h}	5	5	5	5	K. Russell	1.40

Two-dollar mutuels paid—CHICLERO, $13.70, $5.20, $4.00; OREGON FIR, $3.00, $3.10; HERNAN CORTES, $3.90.

CHICLERO, rated close up during the early stages, closed well through the stretch and wore OREGON FIR down in a long, hard drive. OREGON FIR, reserved forwardly during the early stages, moved to the front on the inside entering the stretch, but was not quite good enough. HERNAN CORTES tired after setting the pace early.

SIXTH RACE—Mile and seventy yards. Purse, $800; claiming. For 3-year-olds. Start good. Won driving; place, same. Went to post at 4:33. Off at 4:33½. Winner, Mrs. D. Boyle's br. c. (3), by Playfellow—Little Bit. Trained by D. Boyle. Value to winner, $625; second, $137.50; third, $75; fourth, $25. Time, 0:24 3-5, 0:49 3-5, 1:17 2-5, 1:46 1-5, 1:51 2-5.

Horses	Wgt.	Post	St.	¼	½	¾	Str.	Fin.	Jockeys	Straight
PLAYABIT	109	3	3	4^{h}	4^{2}	2^{2}	1^{1}	1^{nk}	Quackenbush	$3.95
EVENING SKY	109	4	5	3^{1}	3^{h}	3^{h}	3^{4}	2^{2}	Cavens	7.00
CHATTERING	108	1	1	1¹¼	1^{2}	1¼	2¼	3^{2}	Ellsworth	3.95
AIMEE GOLDS'TH	108	5	4	5	5	5	5	4	Dell	1.90
ULTIMATE VOTE	110	2	2	2^{1}	2¹½	4^{2}	4^{2}	5	Swigert	2.80

Two-dollar mutuels paid—PLAYABIT, $9.90, $4.70, $2.60; EVENING SKY, $5.90, $2.80; CHATTERING, $2.50.

PLAYABIT, rated off the early pace, moved up readily when called upon and, taking the lead, held on well to outfinish EVENING SKY. The latter, well up throughout, saved ground entering the stretch and finished resolutely. CHATTERING tired after setting the pace to the stretch.

SEVENTH RACE—One and one-sixteenth miles. Purse, $800; claiming. For 3-year-olds and upward. Start good. Won handily; place, driving. Went to post at 5:01. Off at 5:01½. Winner, Valley Lake Stable's b. c. (4), by Dominant—Quell. Trained by J. B. Partridge. Value to winner, $625; second, $100; third, $50; fourth, $25. Time, 0:26, 0:51 2-5, 1:17 3-5, 1:46, 1:53.

Horses	Wgt.	Post	St.	¼	½	¾	Str.	Fin.	Jockeys	Straight
HAYMAKER	109	5	1	1¹½	1¼	2^{4}	1^{1}	1¹½	Deperini	$1.30
FRANK HAWLEY	114	7	9	8^{h}	9^{1}	6¹½	3^{2}	2^{h}	Leyland	4.95
TOM KANTY	109	8	7	3^{1}	2^{1}	1½	2^{2}	3^{2}	Quackenbush	17.25
HIGH LIFE	114	6	2	2^{1}	3^{1}	3^{1}	4^{2}	4^{2}	Garrity	4.70
HAPPY HANLY	114	9	10	10^{1}	7¼	7^{1}	5^{h}	5¼	Martin	5.95
JIM M'MAHON	109	1	3	7^{1}	5^{h}	8¼	6½	6¼	Frye	16.15
HEC	114	10	6	6^{1}	8^{h}	9^{1}	7^{2}	7^{2}	Kellum	110.20
BON FILS	109	11	8	9^{h}	10^{2}	10^{1}	8¹¼	8^{2}	Dell	18.25
BLACK CYCLONE	114	3	12	12	11^{2}	11^{2}	9^{2}	9^{2}	Sandoz	116.25
FAR AWAY	114	4	5	4^{h}	6¹¼	5^{h}	10½	10^{2}	K. Russell	23.15
FACILITY	104	2	4	5^{h}	4^{h}	4^{h}	11^{1}	11^{2}	Cavens	42.65
NORSEMAN	114	12	11	11^{2}	12	12	12	12	Dyer	164.95

Two-dollar mutuels paid—HAYMAKER, $4.60, $3.90, $2.80; FRANK HAWLEY, $4.80, $5.30; TOM KANTY, $6.30.

HAYMAKER, displaying the most early speed, took the lead early and, after being eased back rounding the end turn, came again in the stretch and drew out handily. FRANK HAWLEY, outrun early, closed a gap in the final stages.

JEFFERSON PARK ENTRIES.

(Associated Press.)

FIRST RACE—Six furlongs; purse, $800; claiming; for 3-year-olds and upward.
1 *Bull Run.....113 7 Florence Dolan.113
2 Toltec.........110 8 *Good Sheph'd.113
3 *Sh. McCarty..113 9 *Milton Moore.113
4 *Chattahoochee.108 10 Roycrofter.....118
5 *My Beauty....108 11 Sun Altos......118
6 Favorite II.....118 12 *Flossy Hare..108
Also eligible—
13 Annex.........105 16 *Moth.'s Choice.100
14 *Patti Louise..100 17 Bobby Basil...118
15 *A. P. Canale.113 18 Honesty........113

SECOND RACE—One and one-eighth miles; purse, $800; claiming; for 3-year-olds and upward.
1 *Sun Rajah....108 7 *Donnatina....106
2 *Nausicaa.......98 8 Peep O.........113
3 Misnomer......113 9 Peter J.........113
4 Cut Steel.......103 10 *Sligo Branch.108
5 Quibbler........116 11 Bigot...........113
6 *Harpoon.......111 12 Little Minister.113
Also eligible—
13 Sentry Lass...103 16 La Paloma......116
14 Letter Six.....113 17 Fretwell........113
15 Star Falcon...113 18 *Red Blaze.....108

THIRD RACE—Six furlongs: purse, $800; claiming; for 3-year-olds and upward.
1 Simon Kenton..114 5 Bramabiau......114
2 Hypnotism......114 6 Stupendous.....109
3 *Thomas Seth..104 7 Focus...........117
4 George Weber..106 8 *Bocaratone....112

FOURTH RACE—Five and one-half furlongs; purse, $1,000; the Port Eads handicap; for 3-year-olds and upward.
1 Mortgage.......108 5 Ulster Prince...105
2 Mutual Friend.102 6 Clubhouse.......112
3 Extreme........119 7 Film..............111
4 High Score.....130

FIFTH RACE—One and one-sixteenth miles; purse, $1,200; the Lake Shore handicap; for 3-year-olds and upward.
1 Arcturus.......105 5 Disturb..........102
2 War Instigator.112 6 Mole Hill........108
3 By Product......97 7 Smoldering......101
4 Galahad........108

SIXTH RACE—One and one-quarter miles; purse, $800; claiming; for 4-year-olds and upward.
1 *Hayes' Choice.110 5 Turquoise......111
2 Punkie..........111 6 Jim McMahon..106
3 Stand. Bearer..111 7 *Villager.......110
4 Walter R........112 8 Tall Grass......112

SEVENTH RACE—One and one-sixteenth miles; purse, $800; claiming; for 4-year-olds and upward.
1 Force...........116 7 *Chick Up.....110
2 Reform.........112 8 John T. D......112
3 *Evelyn L......102 9 *Spanish Aster.110
4 Stage Struck...115 10 *Marcel. Agnes.105
5 *Eager Play....110 11 *Jack Up.......107
6 *Tiger Flowers.102 12 Isostasy........115
Also eligible—
13 Cisfield........115 16 Sweepnet.......107
14 *Grab Bag.....113 17 Sun Roman.....110
15 Dr. Fred.......115 18 *Bashful Beau.110
*Apprentice allowance claimed.
Weather, cloudy; track, muddy.

MIAMI ENTRIES.

(Associated Press.)

FIRST RACE—Four furlongs; purse, $1,000; for 2-year-olds.
1 Blk. Stockings..113 7 ‡Donie..........120
2 Intractable.....116 8 Tea Gown.......110
3 Aweless.........110 9 Satin Eagle.....110
4 Snap............113 10 Spiffy...........113
5 Early............110 11 All Columbia...117
6 †Friar...........120 12 Kensington......113
Also eligible—
13 †Traitor.......116 14 †Francock.......113
†G. D. Widener entry.
‡California Stable entry.

SECOND RACE—One and one-sixteenth miles; purse, $1,000; claiming; for 3-year-olds.
1 *Dim Ray.......108 5 Fran. Seymour..112
2 *Spantaft.......108 6 Wayfarer.........118
3 *Miss Desmond.102 7 *Lady Clarence.102
4 Haramzada.....118

THIRD RACE—One and one-sixteenth miles; purse, $1,000; claiming; for 4-year-olds.
1 Mickey D.......116 5 Dragon...........116
2 War Flame.....108 6 Shepherdess.....103
3 J. A. Weil......108 7 Danger Signal..107
4 Gadalong.......108 8 Letalone.........106

FOURTH RACE — One mile; purse, $1,200; the Luke A. Cassidy Memorial handicap; for 3-year-olds and upward.
1 Joe Marrone III.114 4 Gun Royal......119
2 Rapid Transit..126 5 Montanaro......108
3 Nearby.........100

FIFTH RACE—One and one-eighth miles; purse, $10,000; the Florida Derby; for 3-year-olds.
1 Battleship......118 5 Playf.'s Dream..113
2 Politen.........114 6 Sand Fiddler....118
3 Partisan........118 7 River Forest....118
4 Mr. Dick........118 8 Titus.............118

SIXTH RACE—Six furlongs; purse, $1,200; the Suwano River claiming handicap; for 3-year-olds and upward.
1 St. Prisca......106 4 Leonard B.......109
2 Clean Play.....106 5 Crystal Domino.109
3 Judge Hay.....113

SEVENTH RACE—One and one-half miles; purse, $1,000; claiming; for 4-year-olds and upward.
1 *Blanco.........102 6 *Saratoga.......107
2 Washakie......107 7 Lemnos..........112
3 Black Bart.....111 8 *Parole II.......111
4 *Dolan..........107 9 Elfin Star.......112
5 *Old Black Joe.107 10 *Demon.........105
*Apprentice allowance claimed.

The Post's Consensus of Choices at Jefferson Park

	1st Race	2d Race	3d Race	4th Race	5th Race	6th Race	7th Race
Louisville Times Associated Press	Chattahoochee Good Shepherd Annex	La Paloma Donnatina Harpoon	Bramabiau Focus Stupendous	Extreme High Score Mortgage	Galahad Smoldering Disturb	Villager Punkie Tall Grass	Isostasy Sweepnet Stage Struck
Trackman Racing Form	My Beauty M'ther's Choice Annex	La Paloma Harpoon Little Minister	Focus Thomas Seth Bocaratone	High Score Extreme Film	Mole Hill War Instigator Disturb	Hayes' Choice Villager Stan'd Bearer	Isostasy Sun Roman Eager Play
N. Y. Handicap Racing Form	Chattahoochee Flossy Hare My Beauty	Harpoon La Paloma Donnatina	Focus Bocaratone Hypnotism	High Score Extreme Film	Mole Hill Smoldering By Product	Villager Hayes' Choice Stan'd Bearer	Isostasy Eager Play Sweepnet
Davenport Racing Form	My Beauty M'ther's Choice Chattahoochee	La Paloma Donnatina Quibbler	Focus Hypnotism Bocaratone	High Score Extreme Clubhouse	Galahad Mole Hill War Instigator	Tall Grass Villager Stan'd Bearer	John T. D. Sun Roman Isostasy
Sweep Racing Form	My Beauty Sun Altos M'hter's Choice	Donnatina La Paloma Quibbler	Focus Bocaratone Thomas Seth	High Score Extreme Film	Galahad Mole Hill Disturb	Villager Hayes' Choice Tall Grass	Isostasy John T. D. Sun Roman
Walsh Running Horse	Toltec Good Shepherd Chattahoochee	Little Minister Donnatina Quibbler	Bramabiau Hypnotism Bocaratone	High Score Film Extreme	Galahad Arcturus War Instigator	Walter R. Tall Grass Villager	Stage Struck Isostasy Cisfield
Purchase Running Horse	Good Shepherd My Beauty Sun Altos	Little Minister Letter Six Harpoon	Simon Kenton Focus Thomas Seth	Extreme High Score Clubhouse	Galahad Mole Hill Disturb	Tall Grass Hayes' Choice Punkie	Stage Struck John T. D. Doctor Fred
Consensus	My Beauty Chattahoochee Good Shepherd	La Paloma Donnatina Little Minister	Focus Bramabiau Bocaratone	High Score Extreme Film	Galahad Mole Hill Smoldering	Villager Tall Grass Hayes' Choice	Isostasy John T. D. Stage Struck

HAVANA ENTRIES.

(Associated Press.)

FIRST RACE—Five and one-half furlongs; purse, $1,000; claiming; for 3-year-olds and upward.
1 Hard Rock.....107 10 *New Bistouri. 97
2 Bernad Bee....107 11 Poor Rube.....107
3 *Hearthstone..102 12 Tidgee..........102
4 *Weltha Ann...97 13 *Zenonian......107
5 White Knee....112 14 Impertinent....107
6 *Athos..........102 15 Gay Broeck....102
7 Chatmore......107 16 Icarus..........112
8 *Seth's Jewel..102 17 Promptitude...107
9 Unfort. Girl....107 18 *H. Temple, jr.102

SECOND RACE—Six furlongs; purse, $1,000; claiming; for 4-year-olds and upward.
1 Ch'p de Mars..110 7 *Scotland Girl.102
2 *Munning.......107 8 Our Buddy.....112
3 *MacDay.......105 9 Fair Legion....112
4 Cuevas.........107 10 Administrator..108
5 *Mona...........98 11 *Johnny Agee..107
6 *Shorty O......110 12 *Crittall.......107

THIRD RACE—Six furlongs; purse, $1,000; claiming; for 4-year-olds and upward.
1 Beau Aspin....110 7 *Kitty Cat.....105
2 Ranch Lass....107 8 *Chester.......107
3 *Biloxi.........107 9 Fifia............100
4 *Dixie Beauty..100 10 *Hoatzin.......110
5 *Belascoain.....97 11 Rockdale......105
6 *Wega..........105 12 *Vandion.......110

FOURTH RACE—One and one-sixteenth miles; purse, $1,000; claiming; for 3-year-olds and upward.
1 Lucky Man....105 7 Whipcracker..112
2 *Asko Bo......100 8 *Short Sport..100
3 *B.-Eyed Susan. 95 9 *Freight Clerk.100
4 *Picador.......100 10 *My Side.....107
5 Confab........112 11 *Bubbling On..107
6 Doncru........105 12 Lucky Milt....105

FIFTH RACE—One and one-eighth miles; purse, $1,000; claiming; for 3-year-olds and upward.
1 My Destination.113 6 *Planeur.......108
2 *Elmer H.......108 7 *Flamarno.....103
3 Adam's Apple..113 8 *Ondora.......100
4 *Sam Slick.....108 9 *Melita.........108
5 *Partner.......108

SIXTH RACE—One mile and 50 yards; purse, $1,000; claiming; for 3-year-olds and upward.
1 Contest........112 7 My Word.......112
2 *Kindling......102 8 *Sweet Lacruse.107
3 *Runanelf......102 9 *Burnt..........107
4 *Miss Sand....102 10 Cedar Crest...112
5 Lady Edna.....107 11 Pequeto.......107
6 *Realty.........107 12 *Campanella...102

SEVENTH RACE—One mile and 50 yards; purse, $1,000; claiming; for 3-year-olds and upward.
1 Bob's Best....112 7 *High Skip....107
2 *Powder.......107 8 *Miss F. Plate.102
3 *Pepper Shot..107 9 *Lady Viola....102
4 Crafty Saint...107 10 *Brigand......107
5 *Marie Pieri...102 11 *Worthman...107
6 *Fair Catch....102
*Apprentice allowance claimed.

MIAMI RESULTS.

FIRST RACE—One and one-sixteenth miles; purse, $1,000; claiming; for 3-year-olds. Pompon, 102 (G. Riley), 10 to 1, 4 to 1, 2 to 1; Birdie Wrack, 112 (R. Workman), 1 to 1, 1 to 2; Lady Clarence, 107 (A. Robertson), 1 to 2. Time, 1:48. Disapproved, Chicago Lad, Lord Concord, Atta Mart, Tarnish, Pessimistic and Brandon Brander also ran.

SECOND RACE—One and one-eighth miles; purse, $1,000; claiming; for 4-year-olds and upward. Chum, 108 (W. Carroll), 5 to 1, 8 to 5, 4 to 5; Your Play, 106 (S. Penick), 8 to 5, 4 to 5; Fair Class, 113 (A. Robertson), 1 to 5. Time, 1:54. Our Pal, Aviator, Light Air, Lily Sue also ran.

THIRD RACE—Six furlongs; purse, $1,000; claiming; for 3-year-olds. Guilder, 109 (A. Fermin), 4 to 1, 8 to 5, 4 to 5; Syrell, 109 (C. Greenwood), 7 to 5, 7 to 10; Betty Ann, 104 (W. Carroll), 8 to 5. Time, 1:12. Carina, Bright Flash, Flying Fantom, Sunny Pal, Starch, Brave Knight, Companion, Blue Canopy, Trilby also ran.

FOURTH RACE—One and one-sixteenth miles; purse, $1,000; the Everglades; for 4-year-olds and upward. Sandy Ford, 111 (A. Robertson), 11 to 5, 3 to 5, out; Fairy Maiden, 108 (W. Carroll), 4 to 5, out; Golden Auburn, 108 (H. Thurber), 6 to 5. Time, 1:44 3-5. Sun Friar, Annapolis also ran.

FIFTH RACE—One and one-sixteenth miles; purse, $1,000; claiming; for 4-year-olds and upward. Vacation, 112 (W. Carroll), 13 to 5, 1 to 1, 1 to 2; Gad Along, 117 (A. Robertson), 8 to 5, 4 to 5; Blade, 110 (F. Dainty), 6 to 5. Time, 1:45 2-5. Knight Commander, Angelena, Mary Dale, Old Times and Bruno also ran.

SIXTH RACE—One and one-quarter miles; purse, $1,000; claiming; for 4-year-olds and upward. Serajevo, 114 (R. Workman), 5 to 1, 8 to 5, 7 to 10; Scott, 114 (W. Carroll), 2 to 5, 1 to 5; Brown Ruler, 114 (E. Kummer), 1 to 4. Time, 2:06. Athens, Sunspec and Ray Ruddy also ran.

AGUA CALIENTE ENTRIES.

(Associated Press.)

FIRST RACE—Seven furlongs; purse, $600; claiming; for 3-year-olds and upward.
1 *Wickawack....95 10 *Bad Boy......109
2 *Croissantanis..108 11 *Howard Lee..114
3 *Lumont.......104 12 *Dan D.........106
4 *Tommy Foster.108 13 *Sun Lynn.....108
5 *Busy Boy.....114 14 Fair Trial......113
6 *Kingman......108 15 Skootin........113
7 *Tamale Dick..108 16 *Millard C.....108
8 Ray.............113 17 Robert J.......100
9 Jack Dempsey..119 18 Carlisle........113

SECOND RACE—Six furlongs; purse, $800; claiming; for 3-year-olds and upward, maidens.
1 *Fair Cite.....105 6 *Queer Ann....100
2 *Star Moon....111 7 *Ad Remmcon.102
3 *Bank Field...110 8 *Frank Boutte.102
4 River Maid....110 9 Dr. Higbee.....110
5 *Dark Abbot..108 10 Shasta Charm..111

THIRD RACE—Four furlongs; purse, $800; for 2-year-olds.
1 Royal Cariaris.108 7 Judge Austin..106
2 Don Alvaro....119 8 Justiciary......113
3 Daneri.........113 9 Starboat.......108
4 Soldado........108 10 †Shasta Broom.112
5 My Shot.......108 11 †Shasta Lover.112
6 Our Billy......105
†Brown Shasta entry.

FOURTH RACE—One and one-eighth miles; purse, $600; claiming; for 4-year-olds and upward.
1 *Solo...........107 8 *Walpole......107
2 *Fair Lark.....105 9 *Burkdale.....107
3 Rufe McClain..110 10 *Stone Age...107
4 Thomas Lynn..112 11 *Mary Beverly.105
5 Rock Bomb....112 12 *Be Yourself...110
6 *Helen E.......105 13 *Coquina.......105
7 *Sylvanus......107

FIFTH RACE—Six furlongs; purse, $800; claiming; for 3-year-olds and upward.
1 *Exc. Baggage..104 9 *Baptiste......102
2 *†Morsun......121 10 Lady Marie....108
3 *Pat...........110 11 Shift............109
4 Personality....113 12 *Simony.......107
5 *M. Monahan..105 13 Altavar.........103
6 *Sir Raoul.....104 14 Deep River....110
7 Richu..........110 15 *Brud..........102
8 Kulaman......114 16 *†Kit Carson..108
†Irwin-Leslie entry.

SIXTH RACE—One mile; purse, $1,000; the Border City; allowances; for 3-year-olds.
1 Jeu de Bar....109 4 Dark Sea.......115
2 Wahmonie.....112 5 Chief's Warrior.109
3 Lady Seth.....107 6 Arcadian Flag..112

SEVENTH RACE—One and one-eighth miles; purse, $600; claiming; for 4-year-olds and upward.
1 *Supervisor...107 8 Tin Soldier....110
2 *Royal Flag...105 9 King's Court II.107
3 Contidor.......107 10 *Seagrave.....107
4 *Ala. Bound...107 11 *Last Cent....107
5 *Ethel F.......105 12 *Doc McMahon.107
6 *Gold School..105 13 *Whizzler.....107
7 *Jr.'s Nurse...105 14 Nama..........110

EIGHTH RACE—One and one-sixteenth miles; purse, $800; claiming; for 4-year-olds and upward.
1 *The Orleanian.109 7 *Fetching......107
2 Enthusiastic...112 8 Euonymous....112
3 *Claude C......107 9 Tecate..........114
4 *†Magdalena...105 10 *Fair Albert...107
5 *Lamkin.......107 11 *Billy...........112
6 Omrah.........107 12 *†Ramona S...105
†Sansone entry.
*Apprentice allowance claimed.
Weather, cloudy; track, heavy.

HAVANA RESULTS.

FIRST RACE—Five and one-half furlongs; purse, $1,000; claiming; for 3-year-olds and up. Patsy H., 111 (M. Rose), 7 to 2, 7 to 10, 1 to 3; Fleeting Fire, 111 (A. Colvin), 1 to 4, 1 to 8; Col. Drage, 107 (L. Logan), 1 to 4. Time, 1:05 4-5. Irish Sphere, Motor Chief, Fair Impression, Dusky Maiden also ran.

SECOND RACE—Six furlongs; purse, $1,000; claiming; the Hotel Biscuit; for 2-year-olds. Title Oak, 113 (F. Moon), 4 to 1, 7 to 5, 7 to 10; Temps d'Amour, 108 (J. Long), 2 to 5, 1 to 5; Western Princess, 103 (L. Logan), 4 to 1. Time, 1:13 1-5. Wrackster, Leller Bunny, Perfect Alibi, Murmuring Pines, Woody Long also ran.

THIRD RACE—Four furlongs; purse, $1,000; claiming; the Roserio Beach; for 2-year-olds. Type, 115 (A. Colvin), 7 to 5, 1 to 2, 1 to 4; Fast Life, 113 (J. Long), 5 to 2, 6 to 5; Patsy Carter, 105 (R. Moser), 1 to 3. Time, 0:48 3-5. Cuidado, Ethel Kenyon, Heel and Toe, French Brigade also ran.

FOURTH RACE—One and one-sixteenth miles; purse, $1,000; claiming; for 3-year-olds and up. Adam's Apple, 108 (L. Logan), 8 to 3, 1 to 1, 7 to 5; Al Livingston, 104 (G. Seabo), 2 to 5, 1 to 5; Twelve Sixty, 108 (J. Boucher), 4 to 5. Time, 1:48 3-5. Salutation, Jibe, Catlettsburg, Profiteer also ran.

FIFTH RACE—One and one-sixteenth miles; purse, $1,000; claiming; for 3-year-olds and up. Thistle Coot, 113 (R. Mozer), 7 to 5, 1 to 2, 1 to 4; Abington, 113 (F. Moon), even, 1 to 2; Frances Cooper, 108 (F. Dougherty), 2 to 5. Time, 1:48. Fasciste, Highland Chief, Dr. Clark, Cloud Idolizer also ran.

SIXTH RACE—One and one-eighth miles; purse, $1,000; claiming; for 4-year-olds and up. Our Joan, 102 (G. Stranski), 12 to 1, 5 to 1, 5 to 2; Cut Bush, 111 (A. Colvin), 8 to 5, 3 to 5; Pat O'Connor, 112 (M. Rose), 3 to 5. Time, 1:54 3-5. Main Sheet, Lactarius, Union Jack, Sniper, M. J. McNulty, jr., also ran.

NAVY BOXERS FEARFUL OF SYRACUSE

Latter Has Edge in Comparing Dartmouth Bouts.

Special to The Washington Post.

ANNAPOLIS, March 7.—Naval Academy boxers are anticipating keenly the meeting with the Syracuse University boxers tomorrow. The result will be watched with much interest, due to the fact that the Syracuse ringmen defeated Dartmouth, 6 to 1, lats week, scoring four knockouts. It will be recalled that Navy won from Dartmouth by the same score, but failed to register more than one knockout.

Navy will start the same boxers against Syracuse, with but two exceptions, which defeated the Penn State boxers last week at State College, Pa. The two changes are that Norman Hall, who dropped a tough bout to Lewis at State College, and Bryan Swan, who clinched the meet for Navy by defeating Struble in four hard-fought rounds, will be given a rest by Spike Webb in order to have them in the pink of condition for the Western Maryland meet on March 15.

Those who will make up the team against Syracuse are Eb Cooke, 115 pounds; John Fitzgerald, 125 pounds; Mike Wallace, 135 pounds; Joe Grant, 145 pounds; Dick Andrews, 160 pounds; Moon Chapple, heavyweight.

Syracues will start Vicari, 115 pounds; Hill, 125 pounds; Ross, 135 pounds; Romig, 145 pounds; Thiel, 160 pounds; Frank, 175 pounds; Raymond, heavyweight.

The judges for the meet will be W. P. Richie, of Yale University; Samuel Levy, of University of Pennsylvania; Referee Charlie Short.

Sunday School Fives Play 6 Games Tonight

Six more games will be played in the Sunday School League tonight with the leading Mount Vernon quintet meeting the Trinity M. E. courtmen in the feature game in the boys' gymnasium.

The following is the schedule with the first game in each gym listed to start at 7:15 o'clock.

Men's gym—First Brethren vs. Calvary M. E.; Hamline M. E. vs. Mount Pleasant Congregational; United Brethren vs. Petworth M. E.

Boys' gym—Mount Vernon M. E. vs. Trinity M. E.; St. Paul's Lutheran vs. Calvary Baptist Drakes; Atonement Lutheran vs. Calvary Baptist Sekards.

Capital City Net League To Hold First Meeting

The Capital City Tennis League will hold its first meeting of the year Monday night at the home of its president, A. W. Grant, 3201 Fifteenth street northeast, at 8 o'clock.

Teams in the league last year are requested to have two representatives present tonight without fail. Any new teams desiring to enter should also have representatives at the meeting. Unaffiliated players caring to join a team also are urged to be present.

Skeletons to Change Name to Adelphites

The Skeleton Club, which is entered in the unlimited class of the A. A. U. basket ball tournament, will change its name when the baseball season begins. The Adelphite Club will be the name of this group of players, who are already planning to enter the Capital City Baseball League.

A clubhouse is the aim of the club, which includes such high school athletes as Fred Finley and Pete Loftus, of Business; Charlie Albert, of Western; Danny Kessler, of Eastern; Bill Albert, of Emerson; Bunny Casassa, of Central, and Emile Farhood, formerly of Tech.

SEEK 145 POUND COURT TITLE

Members of the De Luxe A. C. five, which will be a prominent contender for the 145-pound class A. A. U. basket ball championship in The Post tournament, starting next week, are (left to right), front row—Max Jeweler, F. May, Frank Mansuy. Back row—J. Ginberg, F. Ruppert, D. Kessler, W. Dougherty, W. Fisher, H. Turner, manager.

AGUA CALIENTE RESULTS.

FIRST RACE—Seven furlongs; purse, $600; claiming; for 3-year-olds and upward. Amelia May, 95 (G. Depeso), 6.80, 9.40, 6.60; Miss Dona, 111 (R. O'Brien), 22.60, 22.20; Muriel H., 108 (E. Level), 7.40. Time, 1:28 4-5. Dark Sabre, Starless, Consent, Patsy Lewis, Dobelia Elisworth, Pandion Queen, Aspin Maid, Thelma O., Miss Cop also ran.

SECOND RACE—Seven furlongs; purse, $600; claiming; for 3-year-olds and upward. Anna Dan, 95 (R. Bertschy), 43.80, 13.20, 5.60; Nama, 111 (T. May), 4.20, 3.40; Patricia McKeon, 103 (H. Schutte), 6.80. Time, 1:28 3-5. Daw, Lady Fad, Maid o' the Storm, Inez K., Fay Clark, Tanglefoot, Ethel P., Donna Rock, Sis Turpin also ran.

THIRD RACE—Four furlongs; purse, $800; claiming; for maiden 2-year-olds. Warlight, 120 (W. Robertson), 73.40, 22.20, 13.40; Strip, 103 (R. Warren), 6.40, 6.00; Evelena, 111 (T. Luther), 6.00. Time, 0:50 1-5. Crossed Wires, Aspinala, Composing, Blue Hat, Mary Ream, Beedie Boodle, Sam Gilmore, Sun Thrills, Princess Diablo also ran.

FOURTH RACE—Six furlongs; purse, $800; claiming; for 4-year-olds and up. Flying Torch, 114 (N. Richardson), 7.40, 3.40, 3.40; Paul Hirtenstein, 111 (W. Cleverly), 4.00, 3.60; Broomoney, 118 (T. Luther), 4.00. Time, 1:13 2-5. Black Spot, Don K., Ella May, Bagpiper also ran.

FIFTH RACE—One mile; purse, $800; claiming; for 4-year-olds and up. Bow Croft, 106 (J. Redding), 11.20, 7.40, 4.20; Northampton, 106 (P. Keiser), 9.60, 7.40; Baby Blue, 103 (N. Richardson), 4.40. Time, 1:41 1-5. Vittoria, Coat o' Mail, Roodles, Fair Bill, Milaria also ran.

SIXTH RACE—One and one-sixteenth miles; purse, $800; claiming; for 4-year-olds and up. Mint Toddy, 107 (W. Cleverly), 20.40, 10.60, 6.60; Ponimoi, 107 (N. Richardson), 13.40, 7.00; Little Asbestos, 110 (W. Moran), 10.40. Time, 1:49. Fourteen Sixty, Bess Jones, Kiyi, Royal Mate, Valley Joe, The World, Bill Henry also ran.

SEVENTH RACE—One and one-sixteenth miles; purse, $600; claiming; for 4-year-olds and up. Patuxant, 107 (J. Redding), 2.80, 2.80, 2.40; Whiskey Run, 111 (E. Level), 4.60, 3.00; War Salaam, 106 (T. Romano), 2.60. Time, 1:49. King Flame, Hill and Hill, Lampasas, Proclaimer also ran.

EIGHTH RACE—One and one-sixteenth miles; purse, $800; claiming; for 3-year-olds. Chief's Mountaineer, 106 (T. Romano), 8.20, 3.40, 4.00; Sun Coat, 105 (J. Redding), 3.40, 3.00; Nationwide, 102 (C. McHugh), 9.80. Time, 1:48 4-5. Fair Allan, Minturn, Shasta Whoopee, Son of Volta, O'Boyle also ran.

ADD HIGH SCHOOL STARS.

Basketball players from two high schools will be with the Emerson and Orme Five when that team enters the A. A. U. tournament. Wilbur Cross, Russ Lampson, Al Morgan and Don Deveau will join the team from the Central's squad, while Eastern will contribute Ben McCullough, Bill Noonan, and Dallas Shirley.

MONTROSE JUNIORS VICTORS

Montrose.	G	FG	P	"Y" Hawks.	G	FG	P
Jacob.lf	6	1	13	Fry.lf	7	0	14
Waters.rf	7	0	14	Gray.rf	3	1	7
Clark.c	1	1	3	Reynolds.c	2	1	5
Stanton.lg	1	0	2	Wolverton.lg	0	2	2
Howard.rg	2	0	4	Cattell.rg	0	0	0
Totals	17	2	26	Totals	12	4	28

Referee—De Gast.

FORT MYER WINS.

Fort Myer.	G	FG	P	W. Flashes.	G	FG	P
Wolverton.lf	3	3	9	Lynham.lf	4	0	8
Loveless.rf	2	0	4	Barton.rf	2	0	4
Hoyle.rf	1	0	2	Webb.c	5	1	11
Heins.c	3	2	8	Blanchard.lg	0	0	0
McKinley.lg	1	0	2	Beers.lg	0	0	0
Pierce.rg	1	2	4	Cooper.rg	0	0	0
M'Pherson.rg	1	0	2	Sorrell.rg	0	0	0
Totals	12	7	31	Totals	11	1	23

Referee—McGeever.

DUNBAR DOWNS DOUGLAS.

Dunbar.	G	FG	P	Douglas.	G	FG	P
Green.lf	0	0	0	Dyson.lf	1	0	2
Howard.rf	2	0	4	Morse.rf	0	0	0
H.Parker.c	4	1	9	Lee.rf	0	0	0
Bland.lg	2	2	6	Rawlings.c	0	2	2
Gregory.rg	0	0	0	Sims.c	1	0	2
				Barber.lg	0	1	1
				Dorsey.lg	1	2	4
				Darner.rg	0	0	0
				Moore.rf	0	0	0
Totals	8	3	19	Totals	3	5	11

DOWN PETWORTH METS.

Naval Hosp.	G	FG	P	Pet. Mets.	G	FG	P
Pliler.lf	0	2	2	Heinrichs.lf	3	0	6
Johnson.lf	0	0	0	Starns.lf	1	0	2
Davis.rf	8	0	16	Ellis.rf	3	0	6
Carey.c	1	0	2	Hetzel.c	2	0	4
Kibsgaard.c	0	0	0	Jasper.lg	1	0	2
Guill.lg	1	0	2	Buchanan.lg	0	0	0
Massey.rg	1	0	2	Benham.rg	0	2	2
Totals	11	2	24	Totals	10	2	22

SCHOOLS MAY SHIFT HIGH SERIES

1931 Court Contests May Be Started in December.

POSSIBILITIES of the 1931 Interhigh Basket Ball series starting two weeks before Christmas with single games to be staged on Tuesdays and Fridays until two rounds are completed, loomed yesterday as the more probable plan of the two schemes now being considered by the faculty advisers for next season's games.

The other plan which would have the series begin about January 7, the usual starting time, calls for only one round to be played, with single games on game days, as is now the custom in the football and basket ball series.

Objections by parents to the late arrival home of students on game days during the past few years has led officials to attempt some change whereby the basket ball followers may be able to leave the scene of the game at a reasonable dinner hour. Either one of the two proposed plans would allow this early arrival home.

Two-round Plan Likely to Stay.

However, it is not thought likely that the two-round plan will be abolished, which means that the series will open at the earlier time stated. Play will then continue as usual, except that there will be a week's intervention during the Christmas holidays. Objections to the one-round scheme would no doubt be manifest, as not indicative of the true value of the teams, in which one team would be found in a position not in accord with its strength. Example of this was evident in the last series, in which Tech, the eventual champion, was found in third place at the end of the first-round games.

The committee, by whom the matter is to be settled within the next few days is composed of Dr. G. Harris White, chairman, and the Messrs. Collins, of Eastern; Kimble, of Central; Brown, of Tech; Scharitz, of Business; and Moore, of Western.

Rifle Team Formed By District Legion

The first American Legion Rifle Club to be formed in the District, has been organized, conforming to the Nation-wide program of the American Legion to compose teams of World War veterans. Howard F. Bresee was elected president; Albert H. Parham, vice president; Clyde B. Stovall, secretary-treasurer, and Rexford H. Madden, executive officer. Other members included Dr. E. A. Hunt, F. H. Christianson, R. R. Allan, Charles F. Blakely, W. D. Mulkey and W. B. Keely.

The club will be affiliated with the American Rifle Association of America and will give particular attention to matches sponsored especially for American Legion clubs within the association. Stovall stated that a limited number of nonveteran rifle enthusiasts will be admitted to membership. He can be reached through the American Legion headquarters in the Transportation Building.

TO HEAR CLARK.

All candidates for the Eastern A. A. Nine will meet at the home of Manager Lawrence tonight at 305 Tennessee avenue northeast at 8 o'clock. Abie Clark, prominent professional outfielder, will speak. Plans for practice and other preparations for the season will be discussed.

WANT SUNDAY GAME.

The Fort Myer 115-pound courtmen want a game for Sunday with either the Arcadians or Shipley Midgets, to be played in the Fort Myer gym. Call Clarendon 1334-J-2 after 6 p. m.

"CALL OFF YOUR DOGS!" CRIED YVONNE WADDINGHAM-WADDINGHAM

For Yvonne's feeble strength was spent after an hour's flight across the ice-pack.

"Them ain't dogs, woman!" laughed the sheriff. "Them's your boy friends. They bark like bloodhounds because they don't smoke OLD GOLD, the honey-smooth cigarette made from queen-leaf tobacco ..... better have 'em change to it and save yourself a lot of unnecessary alarm, my gal."

OLD GOLD

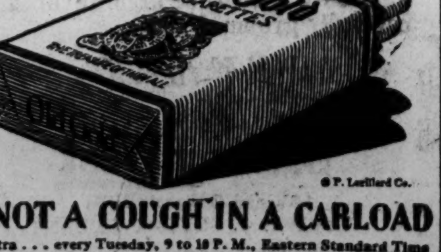

© P. Lorillard Co.

FASTEST GROWING CIGARETTE IN HISTORY... NOT A COUGH IN A CARLOAD

On your Radio ... OLD GOLD—PAUL WHITEMAN HOUR, Paul Whiteman and complete orchestra ... every Tuesday, 9 to 10 P. M., Eastern Standard Time

D. C. BOWLERS FACE VARIETY OF ACTION TONIGHT

Sweepstakes Hold Much Interest

Greek-American and Bill Wood Stakes Get Under Way.

Special Matches Also Scheduled; Youths Will Clash.

A VARIETY of sweepstakes and special matches confronts local and suburban bowlers today and tonight. Two major sweepstakes get under way. The same number will end. The weekly events at the two King Pin establishments, at Temple, Silver Spring, and the Arcadia are on the card as usual.

Two major matches grace the program at Oscar Hiser's Hyattsville emporium. Entries close tonight for the big newspapermen's tournament, which starts Tuesday.

The Bill Wood and Greek-American sweepstakes start at Lucky Strike and the Coliseum, respectively tonight. The College Park sweepstakes closes at the the university drives and the class B Prince George County stakes terminates at the Hyattsville Arcade.

Ted Glasgow, 14-year-old sensation of Hyattsville bowling ranks, will meet two Washington youngsters in duels on the Arcade drives. Jackie Simmons, the protege of John Blick, battles the Hyattsville lad at 2 o'clock and 7 o'clock. Ounce Harrison, brother of the more famous Paul and Joe, will meet Glasgow in a head-to-head affair.

"Dubs" Get Chance In Wood Stakes.

More than 100 bowlers boasting averages below 106 will start in the second edition of the Bill Wood stakes at the Lucky Strike. Pop Evans, generalissimo of the 15-game extravaganza of the "dubs," said last night that the entry list may double the field of 80 of last year before all entrants are checked in tonight.

George Montzouris, who is directing the Greek-American sweepstakes, had 25 entries in hand last night and expected that number to be doubled before the list is closed and the field takes the drives at Lonnie Krauss' emporium tonight at 8:30 o'clock. All of the crack pinmen of Ahepa League are in line for a share of the prizes.

Winifred Eaton goes into the final block of the Prince Georges County event with a 27-pin lead over Judge Aldridge, the runner-up in the first block, and Piddles Holland is their nearest rival, 26 pins behind Aldridge. The closing block will be rolled in three shifts tonight, starting at 6 o'clock.

Walker Holds Big Lead.

Aspirants to the championship in the College Park stakes face a formidable task. Walker holds a 56-pin advantage over his nearest rival and needs only a fair set to clinch the honors. Kee is second with 574 and Crentz is third with 574. Waldrop, with 570, and Sonnenberg, with 554, are next in line.

Two Rice Baking Co. teams, representing the Washington and Baltimore plants, will clash tonight at Convention Hall. The local team gained a 95-pin lead at Baltimore last week and promises to add more pins to that total tonight.

Central Schedules Richmond Eleven

The first of a series of home-and-home games with the John Marshall High School of Richmond, Va., is the only contest that has been scheduled for the 1930 Central High Football Team, it was announced by Coach Ty Rauber yesterday. The John Marshall School will be met on the Richmond gridiron next fall and will come here in 1931. The rest of the Central schedule will not be completed for more than a month.

That John Marshall will prove no set-up is attested by its sweeping triumph over Newport News last fall, when it defeated that eleven, 30-0. Newport News being the school which fought a 7-7 tie with Devitt Prep, acknowledged the leading schoolboy team of the District last fall.

Eight Baseball Games Scheduled by Gallaudet

As evidence that the school is displaying greater interest in baseball than for the past several years, Gallaudet College has scheduled eight games for the 1930 season. A game with Vermont University, never before scheduled by the Blues, appears on the list. Only four games were played last year.

Gallaudet will inaugurate its diamond season on March 26, when Brierley Hall Military Academy visits Kendall Green, and wind up activities on April 30 when Catholic University will be met at Brookland.

Under the instruction of Coach Walter Krug, 26 candidates, including a large nucleus of 1929 regulars, are undergoing daily drills. The first full-length workout was held yesterday. Those competing for positions are: Capt. Konrad Hokanson, Marion Bradley, Bilbo Monaghan, Leonard Lau, Claude Hoffmeyer, John O'Brien, Del Cosgrove, Simon Katz, Paul Zieske, John Wurdemann, Edwin Johnson, Joseph Lewitz, Harold Larsen, Abe Kruger, Angelo Maccono, Max Messell, Heime Antila, Irvin Reinbolt, Clyde McMullen, Leverette Blanchard, Robert Travis, George Brown, Hugh Stack, Kenneth Burdett, Wilson Grabill and Seth Crockett.

March 26, Brierley Hall M. A. at Kendall Green; 29, Charlotte Hall M. A. (pending), away.

April 3, University of Vermont at Kendall Green; 5, Maryland State Normal School away; 9, Tank School of Camp Meade away; 23, Tank School of Towson, Md., away; 26, Shepherd College at Kendall Green; 30, Catholic University at Brookland.

WONDER BOYS PLANNING.

A skull practice has been arranged for the Wonder Boys' Baseball Club tonight at 7:15 o'clock at 507 Fourteenth street northeast, which will be the second of its kind for the club this season. Field practice will begin about March 15. The Wonder Boys expect to enter the Insect divisions of the Capital City and French Leagues.

LOANS HORNING
Diamonds—Watches—Jewelry
South End of Highway Bridge
On the Road to Alexandria
Rate of Interest 2% and 3%

VOLLEY BALL POPULAR AT NATS' CAMP

The fad started by Bucky Harris when he first assumed charge of the Nationals is counted one of the best conditioning features of the training season by Manager Johnson, who has continued the game at Bixoll. Above—A warm battle is pictured in progress.

LAST NIGHT'S BOWLING SCORES

NATIONAL CAPITAL LEAGUE.

Parkway Fillins.				Georgetown Rec.			
Daly	94	110	128	Talbert	118	129	134
Farman	108	109	114	Bradt	91	116	103
Mischou	105	137	122	Bromley	118	118	103
Wood	106	139	137	Hodges	97	109	103
Works	101	109	145	Benson	124	114	92
Totals	514	604	646	Totals	548	586	535

INTERIOR DEPARTMENT LEAGUE.

Secretary				Land.			
Wannan	107	99	81	Hill	104	91	96
Sechrest	87	115	93	King	93	82	100
Updike	111	98	100	Lucas	81	81	89
Bolson	97	85	85	Moran	103	91	124
Flanery	117	88	116	Dawson	99	113	87
Totals	519	485	476	Totals	499	475	509
Engravers.				Survey.			
Bischoff	101	98	92	Morris	110	80	108
Mergner	124	98	93	Schleith	79	117	80
Reed	76	104	84	Callahan	103	102	108
Reinhart	74	81	98	Boteler	106	116	108
Bucher	87	87	102	King	100	93	126
Handicap	6	6	6	Totals	498	508	523
Totals	468	474	475				
Reclamation				Pension.			
Garbrick	94	93	113	Mascha'r	110	86	84
Hoover	113	95	94	Bain	139	118	107
Carr	101	104	91	Sarnoff	95	85	97
Eckhardt	91	107	87	Peterstein	98	82	92
Oberh'm	106	95	96	Phelps	105	101	98
Totals	500	479	481	Totals	547	472	479
Indian.				Disbursing			
Lambert	85	75	79	Elliott	89	103	87
Dimick	69	84		Greenslet	107	89	91
Armstr'g	81	95	102	Brooks	80	102	98
Pinke	103	109	104	Falck	137	115	92
Gray	160	97	87	Peterson	93	88	135
Peake	124	95		Totals	496	497	503
Handicap	7	7	6				
Totals	421	502	483				

FEDERAL LADIES LEAGUE.

Treasury.				Com. Comets.			
Limerick	92	83	85	Dummy	75	75	75
Watkins	92	83	72	Walsh	85	86	83
Williams	85	92	89	Hanagan	92	89	81
Burton	87	100	93	Webster	93	90	93
Seeley	98	107	100	Gerant	81	98	111
Totals	454	465	453	Totals	427	449	454
Economics.				War Dept.			
Fleharty	96	86	93	Yarnell	106	106	85
Haskell	65	77	68	Boller	97	80	80
Romero	106	97	103	Shaw	86	100	97
Selander	78	89	85	Bradburn	110	91	114
Corsette	101	92	83	Fischer	102	106	92
Handicap	14	14	14	Totals	501	493	468
Totals	459	455	446				
G. P. O.				Navy.			
Lord	77	93	94	Scott	114	92	92
Ward	86	80	114	Emerson	84	90	100
Rock	99	87	85	Sullivan	86	99	98
Rock	81	112	79	Brown	112	85	107
Lowd	87	114	101	Ford	91	90	84
Handicap	21	21	21	Totals	487	456	481
Totals	462	517	504				
Commerce.				Interstate.			
Meyer	100	91	99	Stancill	92	92	109
Jenkins	103	80	91	Dunn	75		
Welch	118	102	85	Magee		110	85
Grant	99	88	90	Jensen	95	82	109
Goodall	90	107	93	Smith	91	83	97
Totals	510	468	458	Anderson	76	99	96
				Totals	436	466	496
Veterans' Bureau.				General Acct.			
Babcock	93	89	98	Kellogg	97	99	81
Kirk	85	78	102	Neuenh'n	76	106	69
Amidon	101	83	108	Schofield	102	81	99
Fleming	92	98	90	Allen	89	90	90
Mischou	105	111	86	Tiedeman	79	75	104
Totals	478	459	486	Totals	458	466	453
Agriculture.				Labor.			
Burke	81	82	95	Minson	84	122	86
Keefe	96	98	99	Young	77	95	83
V'hmann	82	92	104	Mason	91	82	90
Thompson	86	99	92	Lieberman	90	80	106
Rapp	96	103	94	Cox	107	94	104
Totals	439	474	470	Totals	449	473	463
POSTOFFICE LEAGUE.							
Money Order				Checkers.			
Kislink	91	110	92	Hag'maker	94	86	112
Otterb	102	109	95	Allen	90	101	83
Swain	81	103	96	Homiller	100	98	102
Knocker	87	99	82	Kidwell	118	91	101
Sonn'kamp	86	91	124	Moran	118	87	107
Totals	453	540	489	Handicap	9	9	9
				Totals	529	470	524
Parcel Post.				Central.			
Barthel	108	108	101	Bondurt	103	92	96
Brown	105	92	87	Thomp'n	106	90	86
Lynn	85	102	80	Barrett	104	101	88
Ricks	126	112	98	Duncan	92	101	93
Dummy	85	85	85	Streith	114	106	92
Handicap	1	1	1	Totals	517	490	462
Totals	506	500	452				
AMOS AND ANDY LEAGUE.							
Mme. Queen				Pat Pending			
Clark	86	107	81	Pinnell	76	68	80
Hart	96	69	90	Buck'ham	99	130	87
Belt	74	81	96	Moore	103	112	91
Cox	87	100	99	Doherty	95	97	82
Brown	103	109	102	Connor	99	92	88
Totals	452	459	453	Totals	462	483	429
Kingfish				Old Battle Ax			
Valdivia	86	88	98	Silvia	81	106	83
Lorditch	98	91	93	Hays	111	84	96
Gleason	80	87	87	Keegan	98	70	93
Gray	100	90	102	Ellis	98	107	92
Reiley	106	107	107	Schultz	105	119	93
Totals	485	456	487	Handicap	4		4
				Totals	497	486	447
TYPOTHETAE LEAGUE.							
Handicap	3	3	3	Judd & Det.			
Morrison	92	98	105	Wash. Typograph.			
Deig	101	120	111	Palmeter	87	98	121
Hollis	92	100	127	Mallonee	112	87	104
Small	103	120	116	Homan	114	111	108
Crocker	109	88	120	Wather	111	100	134
Totals	500	529	582	Hodges	111	139	116
				Totals	526	525	586
Nat. Cap. Press.				Fellow. Forum.			
Sullivan	113	116	106	Handicap	26	26	26
Eppley	98	90	96	Dummy	85	85	85
Houston	96	92	96	Johnson	96	92	92
Hill	100	124	84	Lee	95	84	102
Mischou	108	98	117	Loveday	103	117	103
Totals	515	509	489	McP'son	104	90	97
				Totals	509	494	502
Caslon Press.				Parker-Brawner.			
Dummy	80	80	80	Handicap	1	1	1
Perkins	82	77	85	McA'ster	111	78	104
Helm	83	87	92	Baum	96	98	139
Hust	108	134	112	Felker	97	86	85
Fox	114	129	114	Th'burg	107	123	86
Totals	457	509	483	Rook	82	82	98
				Totals	504	468	503
Lew Thayer.				Big Print Shop.			
Mellon	117	109	112	Gardner	97	121	130
Merillat	113	97	81	Tamagnel	99	96	123
Thayer	83	74	90	Gooding	107	101	136
Byrsers	105	98	103	Pfeil	93	112	97
Cole	90	112	106	Beatty	108	133	115
Model Plg. Co.				Gibson Bros.			
Whitcraft	91	93	98	Handicap	5	7	7
Sussan	103	100	95	Brennan	89		
Patton	107	103	100	Wehansen		88	87
Rozier	90	103	127	Wehansen	86		
Mayo	106	101	116	Wickler		85	100
Totals	497	502	536	Miller	91	93	98
				Robb	115	109	78
				Fabrizio	107	121	92
				Totals	473	505	463
				H. K. Adv.			
D. C. Paper Co.				Handicap	5	2	5
Meinke	94	90	98	Adair	94	87	109
McG'gan	79		79	Oliver	88	87	97
Jim O'C'll		83		Beahm	86	84	99
Doush'ty	105	108	91	King	146	101	107
John O'C'll	92	83		He'man	128	122	103
Jim O'C'll			86	Totals	542	481	515
Totals	475	462	452				
Col. Plg. Co.				No Name.			
Smith	94		98	Handicap			1
Edelen	90	107		McAlister		96	100
Noack	103	97		Raum		128	115
Conner	83	94		Felker		86	78
High	85	120		Thornberg		109	108
Totals	455	496		Rook		103	111
				Totals		523	513
Ransdell.				Standard.			
Walters	118	93	110	Anderson	93	82	108
Byrnes	96	87	116	Reynolds	85	101	96
Stein	79	97	110	Lohman	100	83	91
Crown	87	99	90	Loneux	91	101	79
Grimes	107	96	84	Ennis	90	94	98
Totals	487	474	510	Totals	459	462	472
SPECIAL MATCH.							
Baltimore 1.				Washington 1.			
Towns'd	102	100	117	Groff	100	120	127
Burgraf	98	105	91	Conegs	119	116	95
Curran	91	105	98	Gordon	120	98	111
Hansen	112	90	104	Ehrlich	122	109	95
Knabe	113	87	114	Ellett	98	125	110
Totals	516	487	524	Totals	560	568	538
DEPARTMENT OF COMMERCE LEAGUE.							
Standards.				F. and D. Com.			
V.Dusen	101	93	94	Holt	127	89	104
Stebner	96	100	104	Kerr	82	93	90
Helmers	94	104	114	Newman	103	96	
Roeser	124	114	107	Copp			80
Stuart	124	106	107	Moran	101	110	109
Totals	539	507	526	Eckhardt	96	90	99
				Totals	509	478	492
Patents 2.				Secretary's Office.			
Brawner	94	96	82	Walsh	86	93	81
Whitman	96	113	104	Davidson	112	92	85
Manion	103	132	106	Warlick	85	93	95
Pierce	96	115	101	Groves	117	118	100
Patrick	110	120	116	Lansdale	92	101	115
Totals	501	576	511	Totals	492	501	476

Temple Bowlers Bow To Convention Hall

With Ray VonDreele at anchor, the Convention Hall Team last night blasted a big opportunity for the Temple pinmen in a District League match at Convention Hall. The Hallmen took two games from the Northeast squad, which had visions of slicing a big margin off the lead now held by the King Pin Team. VonDreele carried the Hallmen to victory in the first two games, with freak marks and telling counts. None of the games were decided by a margin of more than nine pins, the victors holding an edge of one pin for the set. Red Mega w's 410 set was the individual high light.

TEMPLE.				
Harrison	123	91	108	322
Megaw	130	139	141	410
Mulroe	103	110	95	308
Friend	123	98	106	329
Rosenberg	91	105	131	328
Totals	572	544	581	1.697
CONVENTION HALL.				
Morgan	132	116	95	343
Daly	115	98	100	313
Wood	111	110	133	356
Works	89	101	136	326
Von Dreele	129	123	108	360
Totals	578	548	572	1.698

Women Bowlers Meet To Plan Tournament

A meeting of the Washington Women's Duckpin Association has been called for next Friday night at the Arcadia to lay plans for the ninth annual tournament to be held in April at Convention Hall. Delegates from the various women's leagues are requested to attend. The tournament and meeting are open to all women bowlers in this section.

Representatives are expected from the following leagues: Ladies Federal, Washington Ladies, Ladies District, Quartermaster Ladies, Internal Revenue Ladies, A. G. O. Ladies, Western Union Ladies, Kann's Department Store, Independent Ladies, Ladies Agriculture, B. Y. P. U., General Counsel Ladies, Lutheran Ladies, Eastern Star, Ladies Public Debt, and Veterans Bureau. Suburban ladies' leagues are invited to send representatives.

NATIONAL CAPITAL LEAGUE.

Meyer Nursits.				Lucky Strike.			
Moore	117	96	103	Lawh'ne	107	124	111
Jolliffe	125	122	117	Anderson	131	108	136
Goodin	90	117	88	Young	134	85	101
Kessler	108	101	96	O'Donald	88	102	101
McGoir'k	137	106	107	Logan	119	115	99
Totals	576	555	553	Totals	579	541	552
SOUTHERN DAIRIES LEAGUE.							
Fancy Maids.				Crushrite.			
Joyner	82	105	60	Knapp	81	96	119
Burwell	100	93	83	Ferguson	96	102	90
Thatcher	86	94	94	Jones	94	100	97
Barbour	104	99	89	Curtis	104	109	101
Garner	91	97	81	J.Miller	103	108	115
Totals	463	488	447	Totals	484	513	522
Rising Sun.				Dixies.			
Reynolds	124	114	105				
Greene	98	101	79				
Krey	101	98	99				
Kirkwin	95	101		Forfeit.			
A.Thom'n			86				
Gingell	96	84	102				
Totals	514	498	471				
Individual Brick.				Sundaes.			
Barnes	87	96	88	Giovannini	84	90	112
Horner	91	94	98	McKeever	72	87	102
Morris	108	107	90	Shotwell	90	87	
Hancock	96	93	91	Gormely			108
Daw	101	90	85	Macon	108	89	95
Totals	483	478	457	Rivera	104	113	98
				Totals	458	466	515
De Luxe.				Cones.			
Schlag	135	117	98	Watts	72	73	69
Talbott	93	111	123	McIntosh	78	97	96
Francis	74	94	89	Shotwell	94	87	87
Smith	89	80	82	DeLand	76	93	87
Douglas	107	125	97	McP'ty	118	108	93
Totals	498	513	490	Totals	438	458	442
BUILDING CONTRACTORS LEAGUE.							
James Baird Co.				John P. Evans.			
Wilcoxen	139	100	99	Maley	114	94	110
Wilkinson	99	108	97	Moore	114	94	91
Welch	98	124	97	Moore	82	107	99
Heffelf'r	111	94	100	Wagner	91	91	104
Brown	112	132	139	McIntosh	106	96	90
Totals	559	558	520	Totals	507	472	504
D. C. Butcher.				E. A. Rule Co.			
P.Butcher	89	85	93	Greene	118	95	110
Smith	97	104	79	Hughes	79	87	98
Kline	97	98	97	Roman	92	95	93
Kuhn	92	91	97	Bennett	87	101	103
Miller	172	97	100	Bamman	96	102	104
Totals	497	465	484	Totals	472	480	486
A. W. Lee.				Tompkins Co.			
McFarlan	89		83	Newman	97	99	93
Rabbitt		83		Toomey	99	96	93
Leore			96	R.Moyer		114	98
Matt'ly	103	108	98	Romney	94		
Paran	111	96	106	Purr	121	100	84
Johnson	108	98	103	E.Moyer	121	111	103
Marsden	97	97	123	Totals	533	520	471
Totals	508	482	509				
LADIES FEDERAL LEAGUE.							
Economics.				Treasury.			
Fleharty	80	96	90	Limerick	96	92	87
Romero	91	90	94	Dummy	85		75
Haskell	71	73	90	Williams	106	80	91
Selander	87	94	86	Burton	98	92	99
Corsette	96	79	95	Seeley	91	91	98
Totals	425	472	455	Totals	466	430	440
INTERSTATE COMMERCE LEAGUE.							
Attorneys.				Order No. 3.			
Ragan	121	92	112	Strode		82	86
Quimby	98	100	125	Howe	83		
Frey	81	97	88	T.Bridge	102	93	96
Smith	98	83	101	Beyer	90	91	80
Booth	127	108	98	Mark	100	88	101
Totals	525	485	524	Potter	128	100	101
				Handicap	10	9	
				Totals	511	463	473
Valuation.				Inspectors			
Dummy	85	85	85	Bell	113	96	102
McClure	88	94	98	Locke	100	99	102
Shay	108	86	113	Crowley	87	95	101
Leapley	113	94	116	Smith	106	93	130
Kelly	98	100	93	Law	91	105	104
Handicap	19	19	19	Totals	497	488	539
Totals	511	468	514				
Engineers.				Lane Section.			
Fisher	112	87	118	Brooks	89	89	84
Brownell	110	87	88	Hansen	85	84	102
Gunther	80	95	127	Kirby	94	99	100
Rice	98	131	91	Gr'wald	94	114	94
Strohm	89	100	95	Dunn	83	82	82
Totals	489	500	519	Totals	445	468	462
Informal Cases.				Dockets.			
Myers	99	98	90	James	98	122	125
Jensen	94	90	159	DesN'ode	103	91	107
Howland	91	109	105	Albus	91	100	82
McC'thy	89	112	96	Moody	95	103	108
Marble	113	95	97	Bowman	94	103	94
Totals	486	504	543	Handicap	22	22	22
Accountants.				Traffic.			
B'smith	97	99	89	Reynolds	111	104	100
Brown	79	93	92	Kline	85	97	93
Baker	96	88	98	O'hafer	112	79	91
Sl'man	112	102	101	West	99	115	113
K'lane	106	106	98	Bartel	109	134	96
Totals	490	485	479	Totals	516	529	498
Recapture.				Examiners.			
Koenig	81	103	118	Maidens	98	87	96
Lindsay	84	78	90	McA'ster	101	87	88
Wright	95	93	104	Clifford	113	100	93
Trego	100	118	86	Ames	105	83	97
Pearson	93	89	85	Brennan	97	108	100
Handicap	14	14	14	Totals	514	468	474
Totals	467	493	507				

Western Not to Name Basket Ball Captain

No captain will be elected for the Western High School Basket Ball Team for the 1930-31 campaign, it was announced last night by Coach Clifton R. Moore. Although declaring it to be just an experiment, a wealth of experienced players, who will again be on hand next year, has likely influenced Moore in his decision not to limit the honor to any one man. Instead, Moore will appoint a temporary leader for each contest.

Bob Freeman, all-high center, and Milton Chatlen, will be the only regular members of the Red and White quintet lost to the team by graduation. Jimmy Thompson, captain of this year's five, is expected to be shifted to the tap-off position, where he is as much at home as at his forward post.

Mike Moran's Big 171 Game Goes for Naught

Mike Moran, former shortstop star of the sandlots, rolled a 171 game for the Street Department Team in the Washington Gas Light Co. Duckpin League at Convention Hall, but his team lost the game by a 15-pin margin, as Betty Dugan, the only star bowler in the league, contributed a 122 count to aid her mates to victory.

Mike's big chance for a record set also went for naught as he had 96 and 91 scores in his other efforts. Miss Dugan was more consistent, totaling 341 with 92, 122 and 127 games.

Skinker Eaglse Seek Revenge Tomorrow

Skinker Brother Eagles will be out for revenge tomorrow when they meet the fast East Arlington courtmen of Baltimore in the Silver Spring Armory at 3 o'clock. In the first meeting of the teams this season the Orioles were returned the victors, 22 to 20.

In a preliminary affair, outstanding contenders for their respective classes in the A. A. U. tournament will come together. Potomac Boat Club, entered in the unlimited division, meeting the Stewart Bros.' 145-pound aspirants.

W. U. PIN LEAGUE SEASON AVERAGES

MEN'S TEAMS.

	W.	L.		W.	L.
Royals	37	26	Jinxs	33	30
Aces	37	26	Deuces	32	31
Imperials	36	27	Fins—Bells	21	42

ROYALS.

	G.	Ave.	St.	Bo.	H.G.	H.S.
Swindlehu't	63	104-57	21	132	190	364
Wright	63	100-17	22	108	121	325
Keister	51	100-7	23	81	123	335
Reynolds	60	98-28	14	94	128	357
Thomas	57	96-19	18	74	136	357
Hoffenbers	21	86-3	2	14	107	275

ACES.

Sweeney	60	107-54	21	137	127	363
Hall	63	99-16	22	91	134	333
Maloney	60	98-55	15	100	125	333
Dunham	57	98-32	15	75	133	332
Price	9	96	2	12	113	296

IMPERIALS.

Ryder	58	103-46	16	106	139	357
Bishop	38	100-35	9	63	127	330
Broadhurst	40	97-36	10	64	127	317
Colvin	46	96-23	14	61	135	329
Sobotka	58	96-17	18	78	124	315
Michaels	45	96-1	12	57	135	337
Jones	30	91-18	9	32	115	283

JINXS.

Harville	60	109-22	35	117	138	359
Rafferty	54	101-25	15	95	127	345
Williams	59	100-49	22	90	122	328
Cohen	53	96-23	19	73	122	322
Dempsey	55	94-26	16	61	129	353
Miller	17	91-5	5	20	120	320

DEUCES

O'Neal	63	104-23	22	119	134	372
Limerick	47	104-3	15	92	156	365
Tyson	9	99-8	6	10	137	331
Call	60	95-4	22	72	128	325
McDonough	53	91-20	14	36	115	293
Jackson	41	84-15	6	26	114	286

FIVE BELLS.

Beamer	57	102-36	15	100	141	353
Grimmetz	44	99-14	8	61	139	326
Heckman	59	94-17	8	65	122	317
Artz	54	93-23	13	66	123	320
Maher	53	93-16	17	65	126	341
Riley	17	91-4	5	19	123	298

High team game—Imperials, 574. High team set—Royals, 1,596. High individual game—Limerick, 156. High individual set—O'Neal, 372. High individual average—Limerick, 107.

High strikes—Harvill, 35; Keister, 23.

WOMEN'S TEAMS.

	W.	L.		W.	L.
Golds	45	18	Silver Six	27

FOOD, AMUSEMENT STOCKS SCORE GAINS

Profit Taking at Close of Day Causes Several Issues to Drop.

BUSINESS NEWS MEAGER

New York, March 7 (A.P.).—The bull faction appeared unconcerned today over the failure of the Federal Reserve Bank to announce a lower rediscount rate, and succeeded in pushing an assortment of amusement, food and manufacturing issues still higher. Profit taking appeared in considerable volume late in the day, however, and several leading issues closed slightly lower. The weighted price index of 90 leading shares was unchanged at the end of the day, indicating that numerous advances in smaller issues of stocks were balanced by the sagging of several of the large issues.

The ability of the market to advance further into new high grounds yesterday was regarded by several professional traders as indicating that the market is successfully getting out of the trading range in which it has encountered such persistent resistance. The index of 90 stocks at the present level of 187.3 is the highest since the rally which carried to 191.8 at the end of October, after the first severe crash, in which it touched 162.2. The large gain in brokers' loans, however, with indications that the public has been taking a somewhat larger volume of stock at the current high levels, has tended to inspire caution on the part of traders who see the technical position somewhat weakened.

Credit Continues Abundant.

Credit continued in abundant supply, call money again going to 3½ per cent after renewals at 4. The coupon rate of 3¼ per cent fixed by the Treasury for its March 15 financing, as against 3½ per cent last December, could not be interpreted as indicating expectations of further cheapening of credit in the immediate future. World credit rates seen definitely on the decline, however. The Reichsbank cut its rate from 6 to 5½ per cent today.

Speculators for the rise were not aided by the rather meager business news coming to hand during the day. The weekly mercantile reviews still showed little indication of the spring quickening of activity which should appear this month. Bradstreet's characterized trade as "fair and quiet," against "fair" the previous week. Dun's said "the course of business from week to week has not been changing in significant or hoped-for degree," adding, however, that despite the commodity price unsettlement and other obstacles, "business is manifesting a measure of resistance that demonstrates its inherent strength."

Trading on the stock market continued fairly active, 3,637,764 shares being traded. The turnover in the amusement issues was particularly heavy, Paramount and Radio-Keith each sold up about 3 points to new peak levels for the recovery, and closed about 2 up, net. Loew's jumped 5. Warner Bros. sold up 20 points to a new top, and Radio Corporation sold close to its best level for the year.

Bethlehem Steel Advanced.

Bethlehem Steel rose 3 points to duplicate its top figure for the year, and Fallonsbee Bros. and Youngstown gained about 5 each. U. S. Steel, however, closed unchanged. The cement stocks were perked up by the Senate's approval of a cement tariff. International Cement moved up more than 6 points to a new peak for the recovery. American International, American Power & Light, Borden's, Canada Dry, Coca Cola, Cutler Hammer, Fairbanks Morse, International Nickel and Mack Truck were among other shares selling at new record levels for 1930.

Allied Chemical, American Tobacco B, Columbia Gas, Consolidated Gas, New York Central, Missouri Pacific, Westinghouse Electric, Worthington and Simmons were among shares that closed 1 to 3 points lower.

Commodity markets were again under pressure. Cotton lost more than $1.50 a bale, recording still further new low records for the season. Corn lost about a cent. Wheat maintained a better tone, but was inclined to ease, the July position closing off ½ cent.

Foreign exchanges eased slightly, evidently reflecting failure of the New York Reserve Bank to follow the Bank of England in cutting its rate. Sterling Cables ruled at $4.86⅛, off 2-32.

OIL QUOTATIONS.

Oil City, Pa., March 7 (A.P.).—Credit balance, 32,80. Runs, 65,585; average runs, 57,631. Shipments, 77,084; average shipments, 56,325.

CHICAGO STOCKS.

(Reported by W. B. Hibbs & Co.)

	Bid.	Asked.
Assd Apparel	40	42
Balaban & Katz	75	78
Bendix	42¾	43¾
Bore & Warner	44¼	46½
Butler Brothers	11	11¼
Chi. City & Conn. Ry. com	1½	2
Chi. City & Conn. Ry. pfd	15	16
Com. Edison	275¼	278
Consumers com	6	7
Consumers pfd		85
Elec. Household	45	47
Great Lakes Dredge	174	180
Illinois Brick	24½	25
Libby, McNeil & Libby	10	10¼
McCord Rad. "A"	36	39¾
Middle West Util. com	33¼	33¾
Minn. Honeywell	58	125
National Leather	1⅝	1¾
Public Service com., $100 par	247	250
Public Service pfd	247	250
Quaker Oats com	275	289
Quaker Oats pfd	118	119
Swift & Co	32¼	32½
Swift International	32¼	32¾
John R. Thompson	44½	44¾
U. S. Gypsum	47½	48½
Wahl Co	8	9
Yellow Taxi	26½	27

NEW YORK BANK STOCKS.

(Furnished by W. B. Hibbs & Co.)

	Bid.	Asked.
Bank of America	129	132
Bankers' Trust	149	152
Bank of Manhattan	137	139
Central Hanover	355	360
Chase National	176½	178½
Chatham Phenix	128	131
Chemical Bank	82	83½
Commercial National	585	600
Corn Exchange	218	222
Empire Trust	81	84
Equitable Trust	133	135
Fifth Avenue Bank	3400	3600
First National Bank	5550	5650
Guaranty Trust	766	770
Irving Trust	59¼	59¾
Lawyers' Title	278	284
Manufacturers' Trust	151	153
National City	244	245½
New York Trust	271	275
Public National	137	140
Title Guaranty	150	152

DAILY COTTON MARKET.

New York, March 7.

PORT MOVEMENT.

	Middling.	Receipts.	Exports.	Stock.
N. Orlea's	14.00	2.548	100	465.461
Galvest'n	14.10	33	1.699	335.162
Mobile	13.80	134	.....	34.844
Savan'ah	14.00	617	.....	57.850
Charles'n			.....	2.391
Wilm'g'n		13	.....	21.603
Norfolk	14.44	208	.....	60.805
Baltimore		656	.....	1.214
New York	14.14		1.413	97.090
Boston				1.900
Houston	13.90	2.519	7.983	917.347
C. Christi				18.999
All ports		6.932	3.429	93.317
This today		13.670	14.624	2.126.883
This week		30.138	140.579	.....
This season		7.780.215	5.428.676	.....

Sales—New Orleans, 972; Galveston, 480; Norfolk, 1,128; New York, 4,000; Houston, 3,216. Total sales today, 8,796.

INTERIOR MOVEMENT.

	Middling.	Receipts.	Shipm'ts.	Stock.
Memphis	13.85	2.985	3.307	385.469
Augusta	14.25	686	353	90.723
St. Louis		1.334	1.334	13.598
Ft. Worth	13.60			
Little Rock	13.42	36	1	27.336
Atlanta	14.25			
Dallas	13.43			
Montg'y	13.60			
This today		5.021	4.998	517.128

Sales—Memphis, 1,100; Augusta, 585; Fort Worth, 229; Little Rock, 440; Dallas, 1,401. Total sales today, 3,755.

NEW YORK STOCK EXCHANGE TRANSACTIONS OF YESTERDAY

Sales in hund eds	High	Low	Last	Chg.	Bid
A					
2 Abitibi Power & Paper	30	29⅞	29⅞	— ⅛	30
3 Abitibi P & P pf (6)	77¾	76	77¾	+ 1½	77¾
1 Abraham & Straus	54½	54½	54½	+ 1½	50
72 Adams Express (1.60)	33½	32⅞	33⅛	+ ⅛	33⅛
23 Advance Rumely	19½	18⅞	19¼	+ ⅜	18¾
12 Advance Rumely pf	37	34	37	+ 3	34½
6 Ahumada Lead	⅞	⅞	⅞		⅞
100 Air Reduction (3)	138⅝	134⅞	137	+ 1¼	137
166 Air Way El App (2½)	32⅝	30¾	32⅛	+ 1½	32⅛
2 Ajax Rubber	2	2	2	— ⅛	2
2 Alaska Juneau	7½	7⅜	7½	— ⅛	7⅜
454 Allegheny	33⅜	32	32⅛	— ⅜	32
10 Allegheny pf (5½)	104¼	103¼	103¼	— ¼	103
3 Allegheny pf x-war (5½)	94½	94¾	94½	+ ¾	93
7 Al Chem & Dye (6a)	270¼	268	268	— 2	269
256 Allis Chal Mfg (3)	63¾	62½	63¼	+ ¾	63½
41 Alpha Port Cement (3)	31⅞	28½	31⅛	+ 2⅝	30½
7 Amal Leather	3¼	2¾	3⅛		2¾
9 Amerada (2)	18⅝	18	18¼	+ ⅛	18
3 Am Agri Chem	7½	7¾	7⅞		7½
3 Am Agri Chem pf	30½	29⅜	30	+ ½	29⅝
2 Am Bank Note (2) XD	88¼	88¼	88¼	+ ¾	87¼
80 Am Bank Note pf (3) AS XD	61¾	61¾	61¾	+ ¾	61⅝
16 Am Beet Sugar	10¾	10	10¼	+ ⅛	10
3 Am Beet Sugar pf	42¼	41	41	— 1	36
7 Am Bosch Magneto	50½	49½	50⅜	— 1	50⅜
1 Am Brake Shoe (2.40)	51½	51¼	51¼	— 1½	51¼
50 Am Br Shoe Fdy pf (7) AS	127¼	127¼	127¼	— ⅛	127⅛
15 Am Brown Boveri El	14⅞	14½	14½	+ ⅛	14⅜
352 Am Can (4)	144¼	141½	142	+ ½	142
1 Am Car & Fdy (6)	78¾	78¾	78¾	+ ¾	78
9 Am Chicle (2¼b)	44¾	44¼	44¼	+ ¼	44½
27 Am Com Alcohol 11.80a)	28½	27¾	28¼	+ ½	26⅛
169 Am Cyan For Power	92¾	91¾	91¾	— 1½	91½
2 Am & For Pow 7% pf (7)	109¾	109¾	109¾	+ 1¾	108½
1 Am & For P 2d 7% pf	97¾	97¾	97¾	— ¼	97¾
10 Am Hawaiian S S (2)	39½	38¾	39	— 1	38
23 Am Home Prod (4.20)	65¼	64½	65	+ ⅜	65
23 Am Ice (4b)	37¼	36½	36⅝	— ½	36½
348 Am International (2a)	49⅞	46¾	49½	+ 3	49¼
5 Am-La France & Foam	2½	2⅜	2½		2¼
7 Am Loco (8)	99¼	99½	99	— ⅜	98½
7 Am Metal (3)	48	47¾	47¾	— 1¼	47½
5 Am Piano	⅝	½	½		½
207 Am Pow & Lgt (1a)	108¾	103½	107¼	+ 3¾	107
2 Am Pow&Lt 6% pf (6) XD	103½	103½	103½	+ 1½	102½
5 Am P&L pf A stpd (5) XD	85½	85¼	85¼	+ 1¼	85½
100 Am Rad Stand San (1½)	35½	34¾	34¾	— ⅜	34¾
32 Am Republics	27½	26¼	26¾	+ ½	26½
36 Am Rolling Mill (2)	95¾	93½	94½	+ ½	93¼
22 Am Rolling Mill rts	1¾	1¾	1¾		1¾
3 Am Safety Raz (5)	64	64	64	— ¼	63¾
3 Am Seating (2)	24	23½	24	+ ¼	22
2 Am Ship & Commerce	1¾	1¾	1¾		1¾
10 Am Shipbuilding (8) AS	94¾	94¾	94¾	+ 1¾	94
49 Am Smelt & Ref (4)	76½	75½	76¼	+ ¼	76
3 Am Snuff (3)	43½	43	43½	+ ¼	43
83 Am Solvents	22½	19¾	22	+ 1⅞	22
11 Am Solvents pf (3)	33	32	32½	+ ¾	32
79 Am Steel Fdrs (3)	47½	45¾	46	— 1½	46
2 Am Stores (2)	48¾	48	48¼	— ¼	47¾
8 Am Sugar Ref (5)	63¾	63	63½	+ ½	62
14 Am Sumatra Tob (3)	22½	21½	21½	— ⅛	21½
14 Am Tel & Cable (5) AS	26½	26½	26½	+ ⅛	26
100 Am Tel & Tel (9)	241¾	239½	239¾	+ ⅝	239¾
13 Am Tob (8)	240½	239	239	— 1	237
2 Am Tob pf (6)	124	124	124		123
2 Am Tob pf B (6)	244½	241	242¾	— 2	242
54 Am Wat Wks (1a)	108¾	106¾	106¾	— 1¼	106½
7 Am Woolen pf	38	38	38	— 1½	37¾
1 Am Writ Pap pf (3)	42	42	42		41½
31 Am Zinc Ld & Sm	13¾	13⅛	13½	— ⅛	13¼
232 Anaconda Cop (7)	76¼	74⅝	75½	+ ⅜	75¼
5 Anaconda Wire (3)	48¼	48	48	— ¼	46
3 Anchor Cap (2.40)	41⅞	41	41	— 1½	41
1 Andes Copper Min (3)	32½	32½	32½	+ ⅛	32
13 Archer-Dan Mid	24	23⅝	24	+ 1¼	24
2 Armour Del pf (7)	77½	77½	77¾	— ⅜	77½
4 Armour of Ill A	5⅝	5½	5½	— ⅛	5½
7 Armour of Ill B	3¼	3	3		3
7 Armour of Ill pf (7)	60½	60	60½	— ½	60½
26 Arvid Ind (3)	9⅛	8¾	9⅛	— 1	9¼
1 Art Metal Cons (2b)	27¾	27¾	27¾	— ½	27¾
40 Asso Apparel Ind (4)	43½	40½	43½	+ 2½	43¾
138 Asso Dry Goods (2½)	43¾	41¾	42	— 1	42
2 Asso Dry Goods 1st pf (6)	87½	87	87½	+ 2	87¼
11 Atchison T & S F (10)	237¼	235	235	— 1	234
2 Atl Gulf & W I	70¼	70	70½	+ ⅛	70
388 Atlantic Ref (2b)	44½	42¾	43¾	+ 1¼	43⅝
2 Atlas Powder (4)	90½	90	90½	+ 1½	90
80 Auburn Auto (4a)	239¼	229	236½	+ 4	230½
10 Austin Nichols	4¾	4¾	4¾	— ⅛	4¾
8 Austin Nich pf	35	35	35	+ 1	33
4 Autosales	9¼	9	9¼	+ ¾	8⅝
1 Auto Strop Raz A (3)	44½	44½	44½	— ⅝	44
63 Aviation Corp	7½	7½	7⅝	— ⅛	7½
B					
52 Baldwin Loco (1¾)	38¼	35¾	36	+ ¾	35¾
30 Baldwin Loco pf (7) AS	112	112	112	— 2	113
67 Baltimore & Ohio (7)	118⅜	117¼	117¾	+ ¾	117¾
327 Balt & Ohio rts	1	¾	¾		¾
30 Bamberger pf (6½) AS	110	110	110	+ 1½	108¼
7 Bangor & Aroos (3½)	74¾	74	74¼	— ⅜	74½
120 Barker Bros (2) AS	19	18½	18½	— ½	19
47 Barnsdall A (3)	23¼	22⅞	23	+ ⅛	22¾
3 Beacon Oil	14	13¾	14	+ ⅛	13½
6 Beatrice Creamery (4)	77	75	77		76
7 Belding Heminway	5⅛	5⅛	5⅛	— ⅛	5
1 Belg Nat Ry ptc pf (3.49)	83¼	83¼	83¼	+ ¼	83¼
103 Bendix Aviation (2)	46⅝	45⅜	45⅝	— ⅛	45½
3 Best & Co (2)	38⅝	38	38⅝	— ¼	37½
718 Bethlehem Steel (6)	103¾	101	103¾	+ 3¼	103⅝
2 Beth Steel 7% pf (7)	128	127½	128	+ ¾	127
12 Bohn Alum (3)	52½	51	52¾	+ ¾	52¾
7 Bon Ami (4)	71	70	70¾	+ ¼	69¼
216 Borden (3a)	72¾	70½	72	+ 1⅞	72
43 Borg Warner (4)	46¾	45½	45½	— ⅝	45¼
1 Boston & Maine (4) XD	106½	106½	106½	+ ⅛	106
36 Briggs Mfg	14½	14⅛	14¼	— ⅛	14
1 Briggs & Stratton (2)	27	27	27	— ¼	26½
20 Brit Emp Steel 1st pf AS	27¾	27¾	27¾	+ 2¾	25
1 Brit Emp Steel 2d pf	4½	4½	4½	+ ⅛	4
1 Brockway Motor	15¼	15¼	15¼	— ¼	15
38 Brklyn-Manh Trans (4)	75¼	74¼	74½	— ¼	74⅞
11 Brklyn-Manh Trans pf (6)	90½	90	90	— ¼	90
7 Brooklyn & Queens Tran	11⅞	11½	11⅞	+ ⅜	11½
3 Bklyn Union Gas (5)	171½	171½	171½	— 3¼	171½
1 Brown Shoe (3)	40¼	40¼	40¼		40⅜
77 Brunswick Balke	22⅜	19½	21¾	+ 3¼	21
2 Brunswick Term & Ry	18¼	18¼	18¼	— ⅛	18
11 Buffalo Erie (1)	28½	28¼	28¼	— ⅜	28¼
33 Bucyrus Erie cvt pf (2½)	41½	40¾	41½	+ ¾	41
50 Bucyrus Erie 7% pf (7) AS	110½	110½	110½	+ ½	110½
49 Budd Mfg (1)	12¾	12	12¼	¼	12
16 Budd Wheel (1)	13	12⅞	13		12⅞
2 Bush Bush	82	80	82	+ 9	83
2 Buff & Susq cfs	80	80	80	+ 3	83
155 Bullard Co (1.60)	55½	52¾	54½	+ 1¾	54½
1 Bulova Watch (3)	32½	32½	32½		32
30 Burns Bros pf (7) AS	99¾	99¾	99⅝	+ ⅜	99¾
49 Burroughs Add Mch (1)	50¾	49¼	49½	+ ⅛	49½
30 Bush Term (2.50)	47½	46	46½	— 1¼	46¼
30 Bush Term Bldg pf (7) AS	115½	115½	115½	+ 2½	113
70 Bush Term 7% deb (7) AS	106	105¼	106		105
2 Butte Cop & Zinc	3⅜	3⅜	3¾		3⅜
4 Butte & Sup Mining	3½	3½	3¾		3⅜
200 Byers Co	92¾	89	90½	+ 1⅜	90½
C					
13 Calif Pack (4)	76¼	75½	75¾	— ⅝	74½
26 Callahan Zinc Lead	1¾	1¾	1¾		1¾
3 Calumet & Arizona (6) XD	80½	80	80½	+ ⅝	80
8 Calumet & Hecla (4)	29½	29½	29½		29
93 Canada Dry G Ale (5)	74¾	72¾	74½	+ 1¾	74¼
24 Canadian Pac (10)	205¾	203	205	+ 1¼	203¾
712 Capital Admin "A" AS	24¾	24	24¼	— ⅛	23⅝
56 Case (J I) (6)	275¾	270	271¾	— 1¼	271
60 Case (J I) pf (7) AS	125	125	125	+ 2¼	125½
31 Caterpillar Tr (3¼b)	69¾	68	69	— ¼	69
10 Cavanagh Dobbs pf (6½) AS	75	75	75		
136 Celotex Co (3)	55	52½	55	+ 1¾	54¾
2 Celotex Co pf (7)	80	79	80	— 1	80
9 Central Aguirre (1½)	27¾	27¼	27¾	— ¼	27½
9 Central Alloy St (2)	33¾	32½	33	— ¼	33
12 Cen Alloy St ctp (2)	33¼	32½	32⅝	+ ⅛	32¾
90 Cen Alloy St pf AS	109	109	109	— ½	109
6 Cerro de Pasco (6)	60¾	60¼	60⅝	— ¼	60¼
14 Certainteed	12⅝	12⅛	12⅜	— ¼	12¼
25 Checker Cab (4.20)	48¼	47½	47⅞	+ ⅜	47½
4 Ches & Ohio (10)	230	229	229		229
3 Chesapeake Corp (3) XD	73¼	72¼	72¼	— 1¼	72
4 Chic & E Ill. pf	39	39	39	+ ⅜	38
13 Chic. Mil. St P & Pac.	23½	23	23¼	— ⅜	23
15 Chic. Mil. St P & Pac. pf	41¾	40¾	40⅞	— 1	40⅞
15 Chic & Nor West (5)	86¾	85¼	85¼	—	85
1 Chic & Nor West. pf (7)	139	139	139		138
5 Chic Pneu Tool	30½	30	30⅜	+ ⅛	30
131 Chi R R & Pac rts	1⅜	⅞	1	— ⅛	⅞
1 Chic. R I & Pac (7) XD	118	118	118	— ¼	117½
1 C. R I & P 7% pf (7)	109¾	109¾	109¾	+ ⅝	109
20 Chic Yell Cab (3) AS	27	27	27		26
20 Chicksasha Cot Oil (3)	26½	26½	26½	+ ⅜	63
23 Childs Co (2.40)	38¼	37¾	38½	+ ¼	38⅜
239 Chrysler (3)	10	9	9⅝	+ ⅛	9½
105 City Stores (1)	103	103	103	+ 1	103
10 C. C. C. & St L. pf (5) AS	153½	150¾	153¾	+ 2¾	153
56 Coca Cola (6)	49¾	49¾	49¾		49¾
10 Coca Cola, A (3)	29¼	29¼	29¼		29½
5 Collins & Aikman	55½	54	54¼	— ⅛	54
7 Colorado Fuel & Iron (2)	93¾	92¼	92½	— 1	92½
201 Colum Gas & El (2)	107	107	107		106½
4 Col Gas & El pf A (6)	95½	95	95¼	+ ¼	94
2 Col Gas & El pf B (5)	30¼	28	29½	+ 1½	28¼
855 Columbia Grapho (.87)	190	186¼	187	— 2¾	186¾
29 Columbian Carbon (6b)	1¾	1	1	— ¼	1
137 Columbia Carbon rts	37¾	36	36¾	— ½	36¾
55 Commercial Credit (2)	42½	41⅞	42⅛	+ ⅛	41¼
11 Com Credit, A (3)	54¾	52¼	52¾		53
50 Com Invest Trust (1.60a)	104	104	104	+ 5½	103
50 Com Invest Tr 7% pf (7) AS	34½	33¾	34		33¾
305 Commercial Solv new (1a)	17¼	16¾	16¾	— ¼	16¾
286 Com'with South (1.60)	99½	99	99⅛		99⅛
17 Com & South. pf (6)	44¾		44½		44
1 Conde Nast Pub (2)	16¾	16¾	16½	— ¼	16½
35 Congoleum Nairn	55	55	55		
2 Congress Cigar (5¼b)	54½	54	54¾	— ⅛	54
5 Consol Cigar (7)	74	74	74	+ ½	74
20 Consol Cig 6½% pf (6½) AS	70	70	70		62½
30 Cons Cig p pr x w (6½) AS	21¾	21¼	21⅞	+ 1⅛	21¼
6 Cons Film Ind (2)	23½	23¼	23½	+ ¼	23¼
1 Cons Film Ind pf (2)	122¼	120¼	120¾	— 1¾	120⅜
278 Consol Gas (4)	59	59	59		58
2 Consol R R Cuba pf (6)	19⅞	19⅜	19¾	+ ⅛	19½
9 Container A (1.20)	7¾	7⅝	7⅝	— ⅛	7½
4 Contain'r B	44¾	43½	43¼	— 1¼	43⅞
40 Cont Baking A	5¾	5⅝	5⅝	— ⅛	5⅝
42 Cont Baking B	89¾	88¼	88⅛	— 1⅞	88⅛
10 Cont Baking pf (8)	68⅝	66½	68¼	+ 1¼	67¾
143 Continental Can (2½)	31	30⅝	31	+ ¼	30⅞
23 Cont Diam Fibre (3)	70½	69	69	+ ½	69
29 Continental Ins (2.40)	7¼	7	7⅛	— ⅛	7⅛
11 Continen Motor	21¾	21¼	21¼	— ½	21¼
39 Continental Oil of Del	35½	35⅛	35⅛	+ ⅛	35
27 Continental Shares (1)	96¾	95½	95½	+ 1	95
63 Corn Products (3¾b)	143½	142½	142½		142¾
20 Corn Products pf (7) AS	30⅜	30¼	30¼	— ⅛	30⅜
22 Coty (2a)	29¾	29½	29⅝	+ ⅜	29½
10 Cream of Wheat (2)	27¼	25	26⅞	+ ⅝	26¾
36 Crex Carpet	17⅜	17½	17⅜	— ⅛	17½
4 Crosley Radio (1)	50¼	48½	50½	+ 1½	50½
16 Crown Cork	85⅛	85⅝	85⅞	— 1⅛	85⅝
3 Crucible Steel (5a)	114¼	114	114¼		114¼
50 Crucible Steel pf (7) AS	1	1	1		1
4 Cuban Cane Sugar	⅝	⅝	⅝	— ⅛	⅝
1 Cuba Cane S ctf	14	13¼	14	— ¼	13¾
7 Cuba Co	2¾	2¾	2¾	— ⅛	2¾
2 Cuban-Amer Sugar	62¼	62¼	62¼	+ ¼	62¼
20 Cuban Am Sugar pf AS	1½	1½	1½		1⅜
3 Cuban Dom Sugar	45	45	45	+ ¼	45
5 Cudahy Pack (4)	12¾	12⅛	12¼	— ¼	12⅛
287 Curtiss Wright	18¼	17¾	18		17¾
26 Curtiss Wright A	115	115	115		115
40 Cushman's 7% pf (7) AS	88	84½	86½	+ 3	87⅜
79 Cutler Hammer (3½)					
D					
45 Davison Chemical	39¼	38	38⅜	+ 1	38½
1100 Deere pf (7) AS	125	124½	125	+ ¼	124
1 Del Lack & W (7b)	144	144	144	+ ½	142½
2 Den Rio Gr & W pf	72½	72½	72½	+ ½	70¼
8 Detroit Edison (8)	241¾	239	241¾	— 1¾	240
5 Devoe & Ray A (2.40)	41¾	41	41⅜	— ¼	41¼
110 Diamond Match (8) AS	166¼	163¼	166	+ 2	164
10 Dome Mines (1)	8⅛	8	8		8
4 Dominion Stores (1.20)	21⅝	21½	21⅝	+ ⅛	21½
66 Drug Inc (4)	86	85	85⅝	+ 1⅛	85
170 Du Pont de Nem (4)	129¾	125¾	128½	+ 2	127½
9 Du Pont de Nem deb (6)	119½	118	119½	+ 1½	118½
100 Durham Hosiery pf AS	57½	57	57½	+ ½	57
E					
4 Eastern Roll Mills (2a)	23½	22½	22½	+ 1¼	22½
74 Eastman Kodak (8b)	222	217½	219	+ 1¾	219
170 Eastman Kodak pf (6) AS	123¾	123	123¾	— ⅛	124
3 Eaton Axle & Spr (3)	34½	33¾	33¾	— ¼	33½
16 Elec Auto Lite (6)	102½	101½	101½	— 1	101
10 Elec Auto Lite pf (7) AS	108¾	108¾	108¾	+ ½	108¼
11 Electric Boat	6¾	6	6	— ¼	5¾
141 El Pow & Lt (1)	73¾	70¾	70¾	— 1¼	70¾
2 Elec Stor Batt (5) XD	73¾	73¾	73¾	— ⅛	73¾

Sales in hundreds.	High	Low	Last	Chg.	Bid
108 Engineers Pub Serv (1a)	58⅜	57⅛	57⅝	+ ⅜	57⅝
4 Engineers P S pf (5½)	98½	97¾	98		97½
30 Erie R R	60¼	59	59½	— ⅛	59
12 Erie 1st pf (4)	65¾	65	65¾	+ ¾	64½
20 Eureka Vac Clean (4)	40	39½	40	— ½	39½
18 Evans Auto Load (2.50)	26	25⅜	26	— ½	25⅝
F					
1 Fairbanks Co	5¾	5¾	5¾	+ ⅜	5¾
120 Fairbanks Co pf AS	19½	18	19½	+ ¼	18½
51 Fairbanks Morse (3)	45¾	42¾	45½	+ 3½	45
7 Fashion Park As (2½)	24	23	23	— ½	23
10 Federal Lt & Tr pf (6) AS	92½	92½	92½		92¼
2 Federal Motor (.80)	11	10¾	11		10⅞
6 Federal Wat Ser (2.40)	36⅞	36¾	36¾		35½
20 Fidelity Phenix Fire In(2.60)	82	80½	82	+ 1⅝	80½
4 Firestone Tire & R (1.60)	28½	28	28	+ ½	27¾
3 Firestone Tire & R pf (6)	81½	81½	81½	— ⅛	81½
19 First Nat Stores (2½)	55¾	55	55	— ½	54½
16 Fisk Rubber	3¾	3½	3½		3¾
10 Fisk Rubber 1st pf	16¼	16¼	16½		16¼
19 Follansbee (3)	44¾	41	43	+ 3	43
106 Foster Wheeler (2)	74¾	73½	74¼	+ ½	74¼
5 Foundation

RAIL BONDS ADVANCE TO NEW 1930 PEAKS

U. S. Shares Ease as Sales Decline; Industrials Prove Stronger.

UTILITIES QUITE FIRM

New York, March 7 (A.P.).—Railroad obligations took undisputed command of the bond market today, moving upward in broad trading that carried many issues, both first grade and secondary, to new highs for the year or longer.

The advance lifted the average for the rail group to 103.9, or just above the previous 1930 top. This figure compares with a composite of 103.3 a year ago, when bonds were making their hopeless struggle against rising interest rates. Today, short term time loans were quoted at 4 to 4½ per cent against 7¾ per cent at this time in 1929, a striking demonstration of the change in credit conditions.

United States Governments acted a trifle tired after their exertions of the last few days and prices eased off to the extent of minor fractions on reduced turnovers. Utilities were very firm and industrials took up some of the slack which normally exists between them and the other two groups of corporation bonds.

The strength of the prime investment rails was pronounced. Santa Fe general 4s rose a full point. New York Central 4s rallied 1½, while St. Louis & San Francisco prior lien 4s, Southern Railway general 4s, Nickel Plate A 5½s, Great Northern 5½s, Rock Island general 4s and Chesapeake & Ohio 4½s improved ¼ to ½, all to new 1930 tops. Missouri Pacific general 4s and refunding 5s, as well as the Erie listings, progressed rapidly in the lower-priced section.

The new American Telephone debenture 5s led the utilities, rising to 102⅜, a new high, on substantial buying. The net gain was ½. International Telephone 5s, Columbia Gas & Electric 5s, North American Edison 5½s and 5s, Public Service Electric & Gas 4½s and a few of the other trading favorites showed marked firmness.

Some of the industrials affected by special conditions moved widely. Cuban Sugars met with further liquidation, but Cement Co. bonds responded quickly to the Senate's action on the tariff on that product. North American Cement 6½s rallied 7 points to 63, the best price of the year, and International Cement 5s were marked up ¾. Among the issues of higher grade, Western Electric 5s, Liggett & Myers 5s, and Gulf States Steel 5½s rose about ½ each. Standard Oil of New Jersey 5s, heavily bought, went close to their high for the year.

A liberal sprinkling of 1930 record prices appeared in the foreign section, especially among the Latin-Americans. Argentine "A" 6s rose more than a point to 99, while Brazil 6½s, 1926-57, climbed to 79, both new highs. Buenos Aires 3s were strong. Belgiums displayed steadiness in the face of minor selling. Milan 6½s and Rome 6½s advanced fractionally to break their previous peaks.

LOCAL STOCK EXCHANGE

Sales—Regular call, 11:15 a. m.:
Anacostia & Pot. Guar. 5s, $5,000 at 92½, $5,000 at 92½.
Capital Traction 5s, $500 at 95¼, $1,000 at 95¼.
Washington Gas 5s, $500 at 101.
Barber & Ross, Inc., 6½s, $2,000 at 89½.
Potomac Elec. 6% pfd., 5 at 111½.
Wash. Ry. & Elec. pfd., 10 at 95, 35 at 95.
Mergenthaler Linotype, 5 at 106½, 3 at 106¾, 10 at 106½, 10 at 106½.
Natl. Mtge. & Inv. pfd., 20 at 4⅞, 20 at 4¾.
After call—
Barber & Ross, Inc., 6½s, $4,000 at 89½.
Potomac Elec. 5½% pfd., 10 at 107¾.
Wash. Ry. & Elec. 4s, $1,000 at 86, $2,000 at 86, $2,000 at 86.
Wash. Gas 6s, '36 Ser. B, $500 at 105¼.

UNLISTED DEPARTMENT.
These securities not listed under exchange rule:
Park Savings Bank, 10 at 76.

BONDS. PUBLIC UTILITIES.	Bid.	Ask.
Amn. T. & Tel. Conv. 4s	99	
Amn. T. & Tel. Conv. 4½s	159	
Amn. T. & Tel. Col. Tr. 5s	103⅝	
Ana. & Pot. River R. R. 1st 5s	82½	86
Ana. & Pot. River Guar. 5s	92½	93
C. & P. Telephone of Va. 5s	100	
Capital Traction 1st 5s	95	96
City & Suburban Ry. 1st 5s	81	
Georgetown Gas Lt. 1st 5s	88	101
Pot. Elec. Power Cons. 5s	101½	
Pot. Elec. Power gl. and ref. 6s	106	
Wash., Al. & Mt. Ver. ctf.	1	
Wash., Balto & Annap. 1st 5s	65	
Wash. Gas Light Genl. 5s	100	101¼
Wash. Gas Lt. Co., Ser. A 6s	103	103⅜
Wash. Gas Lt. Co., Ser. B 6s	105	
Wash. Ry. & Elec. Cons. 4s	85¼	86
MISCELLANEOUS.		
Barber & Ross, Inc.	89	89½
Chamb'rlin-Vand'rb't Hotel	75	
Chevy Chase Club 1st 5½s	100	
D. C. Paper Mfg. 1st 6s	85	
Pot. Joint Stock Land Bank	91	93
Wash. Consolidated Title 6s	80	92¾
Wash. Market Co. Stge. 5s	95	
STOCKS.		
Amn. Tel. & Tel.	240	
Capital Traction	85	86½
Nor. & Wash. Steamboat	250	300
Washington Gas	106	130
Potomac Elec. Power pfd. 6s	111	112⅛
Potomac Elec. Pow. pfd. 5½s	107½	108⅛
*Wash. Ry. & Elec. com	500	
Wash. Ry. & Elec. Co. pfd.	94⅞	95½
Wash., Balto. & Annap. com.	5½	
Wash., Balt. & Annap. pfd.	7	
NATIONAL BANKS.		
Capital	250	300
Columbia	410	
Commercial (stamped)	239	250
District	216	230
Federal-American	290	[illegible]
Liberty	205	212
Lincoln	385	430
Metropolitan	375	385
Riggs	520	540
Second	205	216
Washington	250	260
TRUST COMPANIES.		
Amer. Security & Trust	425	440
Continental Trust	127	140
Merchants Bank & Tr. Co.	125	140
National Savings & Trust	535	550
Union Trust	235	280
Wash. Loan & Trust	483	500
SAVINGS BANK.		
Bank of Bethesda	63	70
Commerce & Savings	330	
East Washington	27	35
Potomac Savings (new)	65	75
Sec. Sav. & Commercial	482	500
Seventh Street	305	
United States	530	
Washington Mechanics	50	
FIRE INSURANCE.		
American	300	
Corcoran	150	
Firemen's	40	43½
National Union	21	27
TITLE INSURANCE.		
Columbia	9	14
Real Estate	168	
Title & Inv. Co. of Md. com	15	20
MISCELLANEOUS.		
Barber & Ross, Inc., com	16	18
*Chevy Chase Dairy pfd	102	106
Col. Sand & Gravel Co. pfd	85	92
D. C. Paper Mfg. Co. pfd	45	60
Dist. Nat Securities pfd	91	95
Emerson's Bromo-Seltzer (a)	32½	33½
Federal Storage Co. pfd	110	125
Federal-American Co. com	30	34
Federal-American Co. pfd	100	102
Lanston Monotype	115	117
Merch. Tfr. & Storage com	112	120
Merch. Tfr. & Storage pfd	100½	102
*Mergenthaler Linotype	106¼	107
Natl. Mtge. & Inv. Co. pfd	4⅝	5
*Peoples Drug Stores pfd	102¾	104
Real Est. Mtge. & Guar. pfd	7	7¼
Security Storage	110	118
Term. Ref. & Wh'g Corp	47	51
The Carpel Corporation	23¾	26
Wash. Mech. Mtge. Co. com	9½	11
Wash. Medical Bldg. Corp	90	100
Woodward & Lothrop pfd	106	

*Ex dividend.

RICHMOND LIVE STOCK.

Richmond, Va., March 7 (A.P.).—HOGS—Receipts, moderate; market steady, unchanged; good and choice, 160 to 225 pounds, hard-fed butchers, 11.00@11.25.

CATTLE—Receipts, light; calves, fair; market around steady and unchanged; good and choice veal, 12.00@13.00; common and culls hard to sell, 10.00@11.00; cows, as to quality, 1.50@8.00; steers, as to grade, 8.00@12.00; heifers, 5.00@10.00.

SHEEP—No receipts reported.

BOND SALES ON NEW YORK EXCHANGE

(Reported direct from the New York Stock Exchange by J. & W. Seligman & Co.)

UNITED STATES GOVERNMENT WAR LOANS.
(The following sales are given in lots of $1,000.)
(Quotations in dollars and 32ds of a dollar.)

Sale	Issue	Open	High	Low	Last
43	Liberty 3½s	99.26	99.28	99.26	99.28
17	Liberty 1st 4¼s	101.8	101.8	101.8	101.8
62	Liberty 4th 4¼s	101.18	101.21	101.17	101.18
13	Liberty 4th 4¼s, registered	101.16	101.16	101.14	101.14
104	U S Government 4¼s	112.17	112.20	112.12	112.20
158	U S Government 4s	108.18	108.22	108.18	108.21
28	U S Government 3¾s	105.27	105.27	105.17	105.17
62	U S Government 3⅜s, 1943	100.3	100.10	100.3	100.7
68	U S Government 3⅜s, 1947	100.9	100.10	100.9	100.10

FOREIGN GOVERNMENT BONDS.
(The following sales are given in lots of $1,000.)

Sale	Issue	Open	High	Low	Last
	A				
...	Akershus, Dept of, 5s, 1963	92	92	92	92
1	Antioquia, Dept of, A 7s, 1945	77¼	77¼	77¼	77¼
4	Antioquia, Dept of, B-7s, 1945	76½	76½	76½	76½
8	Antioquia, Dept of, D 7s, 1945	76	76	76	76
1	Antioquia, Dept of, 1st 7s, 1957	76	76	76	76
2	Antioquia, Dept of, 2d 7s, 1957	76½	76½	76½	76½
5	Antwerp, City of, 5s, 1958	94⅝	94⅝	94	94
11	Argentine Govt 6s ser A, 1957	97¾	99	97¾	99
4	Argentine Govt 6s ser B, 1958	98	98	97¾	97¾
1	Argentine Govt 6s, June, 1959	97¾	97¾	97¾	97¾
12	Argentine Govt 6s, Oct, 1959	97¾	98⅛	97¾	98⅛
28	Argentine Govt 6s, May, 1960	97⅞	98⅝	97⅞	98⅝
6	Argentine Govt 6s, Oct, 1960	97⅞	98	97½	98
32	Argentine Govt 6s, Sept, 1960	97⅞	98⅛	97⅞	98
16	Argentine Govt 6s, Feb, 1961	97⅞	98	97⅞	98
4	Argentine Govt 6s, May, 1961	97⅞	98¼	97⅞	98¼
3	Argentine Govt 5½s, 1962	92⅝	92½	92⅝	92½
10	Australia 5s, 1955	88	88	88	88
11	Australia 5s, 1957	88	88¼	87¾	87¾
2	Australia 4½s, 1956	81	81	81	81
6	Austrian Govt 7s, 1943	104¼	104¼	104¼	104¼
	B				
3	Bavaria, King of, 6½s, 1945	94½	95⅝	94½	94⅝
7	Belgium, King of, 6s, 1955	102⅝	102¾	102⅝	102⅝
3	Belgium, King of, 6½s, 1949	108	108	108	108
14	Belgium, King of, 7½s, 1945	115¼	115¼	115¼	115¼
45	Belgium, King of, 7s, 1955	111	111	110⅝	111
10	Belgium, King of, 7s, 1956	107⅝	108¼	107⅝	108¼
4	Belgium, King of, 8s, 1941	110¼	110½	110⅛	110⅛
1	Berlin 6½s, 1950	94⅞	94⅞	94⅞	94⅞
1	Berlin 6s, 1958	88⅞	88⅞	88⅞	88⅞
11	Bolivia 8s, 1947	94	94	93⅞	93⅞
3	Bolivia 7s, 1958	80	80	80	80
25	Bolivia 7s, 1958, ct	79½	79½	79	79½
14	Bordeaux, City of, 6s, 1934	104	104⅛	103⅞	103⅞
3	Brazil, U S of, 7s, 1952	86⅞	87⅞	86⅞	87⅞
4	Brazil, U S of, 6½s, 1926-57	78½	78⅞	78⅝	78⅞
5	Brazil, U S of, 6½s, 1927-57	78	78⅝	78	78⅞
15	Brazil, U S of, 8s, 1941	96⅞	97	96⅞	96⅞
16	Bremen, State of, 7s, 1935	101⅜	101⅜	101⅜	101⅜
4	Brisbane, City of, 5s, 1958	83	83	83	83
3	Budapest, City of, 6s, 1962	79	79	79	79
57	Buenos Aires, Prov of, 6s, 1961	84¾	85½	84¾	85½
11	Bulgaria, King of, 7s, 1967	80	81	80	81
9	Bulgaria, King of, 7½s, 1968	87½	88⅜	87	88⅜
	C				
1	Caldas, Dept of, 7½s, 1946	84¼	84¼	84¼	84¼
18	Canada, Dom of, 5s, 1931	100¼	100¼	100¼	100¼
1	Canada, Dom of, 5s, 1952	103⅛	103⅛	103⅛	103⅛
1	Canada, Dom of, 4½s, 1936	98½	98½	98½	98½
11	Chile, Rep of, 6s, 1960	90⅞	91¼	90⅞	91¼
2	Chile, Rep of, 6s, 1961	91½	91½	91½	91½
11	Chile, Rep of, 6s, 1961, Jan	90½	91¼	90½	91¼
7	Chile, Rep of, 6s, 1961, Sept	91	91¼	91	91¼
2	Chile, Rep of, 6s, 1962	91¾	91¾	91¾	91¾
3	Chile, Rep of, 7s, 1942	101¼	101¼	101¼	101¼
3	Cologne, City of, 6½s, 1950	94¼	94¼	94¼	94¼
3	Colombia, Rep of, 6s, 1961, Jan	76	76⅞	76	76⅞
4	Colombia, Rep of, 6s, 1961, Oct	75¼	75¼	74¾	74¾
7	Copen, City of, 5s, 1952	95⅞	96¼	95⅞	96¼
5	Copen, City of, 4½s, 1953	91	92⅜	91	92⅜
4	Cordoba, City of, 7s, 1937	81¼	82	81¼	82
3	Cordoba, City of, 7s, 1957, ctf	91	91	91	91
1	Costa Rica, Rep of, 7s, 1951	86⅛	86⅛	86⅛	86⅛
16	Cuba, Rep of, 5s, 1904-1944	99½	99½	99½	99½
16	Cuba, Rep of, 5½s, 1953	100	100	100	100
10	Cundinamarca, Dept of, 6½s, 1959	75	75	74¾	75
4	Czechoslovakia, Rep of, 8s, 1952	110	110	110	110
	D				
7	Denmark, King of, 6s, 1942	104⅛	104⅞	104⅛	104⅛
2	Denmark, King of, 5½s, 1955	101	101	101	101
3	Denmark, King of, 4½s, 1962	91⅝	91⅝	91⅛	91⅛
3	Danish Mun 8s, ser B, 1946	109⅜	109⅜	109⅜	109⅜
7	Dresden, City of, 7s, 1945	98⅛	98⅞	98⅛	98⅛
7	Dutch E India 6s, 1947	102	102	101⅞	101⅞
1	Dutch E India 6s, 1962	102	102	102	102
	F				
7	Finland, Rep of, 5½s, 1958	87⅛	87⅛	87⅛	87⅛
6	Finland, Rep of, 7s, 1950	101	101¼	101	101¼
1	Finnish Municip 6½s, 1954, A	97	97	97	97
22	French Govt 7½s, 1941	121⅝	121¾	121⅝	121⅝
72	French Govt 7s, 1949	116	116⅛	115⅞	115⅞
	G				
9	German Govt 7s, 1949	107⅛	107⅛	107⅛	107⅛
8	Greek Govt 6s, 1968	86¾	86¾	86⅝	86⅝
	H				
6	Haiti, Rep of, 6s, 1952	95	95	95	95
6	Hamburg, State of, 6s, 1946	95	95	95	95
5	Hungarian Land Mtge 7½s, 1961 B	93⅞	93⅞	93⅞	93⅞
1	Hungary, King of, 7½s, 1944	100⅛	100⅛	100⅛	100⅛
	I				
5	Irish Free State 5s, 1960	96⅝	96⅝	96¼	96¼
35	Italy, King of, 7s, 1951	99¼	99⅜	99¼	99⅜
	J				
23	Japanese 6½s, 1954	103¼	103¼	103¼	103¼
15	Japanese Ster 4s, 1931	96¼	96¼	96¼	96¼
7	Jugo Bank 7s, 1957	79½	79½	79⅜	79⅜
	L				
21	Leipzig, City of, 7s, 1947	98⅞	98⅞	98½	98⅞
5	Lower Austria, Prov of, 7½s, 1950	98	98	98	98
2	Lyons, City of, 6s, 1934	103⅞	103⅞	103⅞	103⅞
	M				
6	Marseilles, City of, 6s, 1934	104	104⅛	103⅞	103⅞
1	Medellin, Municipal of, 6½s, 1954	69½	69½	69½	69½
124	Milan, City of, 6½s, 1952	91⅝	92	91½	91⅞
1	Minas Geraes 6½s, 1958	75¼	75¼	75¼	75¼
1	Montevideo, City of, 7s, 1952	100½	100½	100½	100½
6	Montevideo, City of, 6s, 1959	94	94	94	94
	N				
7	New South Wales 5s, 1957	85¼	85¾	85¼	85¾
7	New South Wales 5s, 1958	85⅛	85¾	85⅛	85¾
12	Norway, King of, 5s, 1963	97⅛	97⅜	97⅛	97⅜
17	Norway, King of, 5½s, 1965	101⅛	101¼	101⅛	101¼
25	Norway, King of, 6s, 1943	103⅛	103⅜	103⅛	103⅜
12	Norway, King of, 6s, 1944	103¼	103¾	103¼	103¾
2	Nuremburg, City of, 6s, 1952	87	87	87	87
	O				
5	Oslo, City of, 6s, 1955	101½	101¾	101½	101½
1	Oslo, City of, 5½s, 1946	99⅞	99⅞	99⅞	99⅞
	P				
17	Panama, Rep of, 5s, 1963	92	92⅛	92	92
9	Peru 6s, 1960	75½	75¾	75¼	75¼
7	Peru 6s, 1961	75⅛	75⅛	75	75
3	Poland 8s, 1950	94½	94½	94½	94½
23	Poland 7s, 1947	83½	83½	83½	83½
7	Poland 6s, 1940	75½	75½	75½	75½
	Q				
3	Queensland, State of, 7s, 1941	105¼	105¼	105¼	105¼
	R				
8	Rio de J., City of, 8s, 1946	99⅛	99⅛	98	98
25	Rio de J., City of, 6½s, 1953	75½	76	75¼	76
2	Rio Gr do Sul, St of, 6s, 1966	69¾	70	69¾	70
6	Rio Gr do Sul, St of, 7s, 1967	80	80	80	80
65	Rome, City of, 6½s, 1952	91¾	92¼	91¾	92
5	Rotterdam, City of, 6s, 1964	104⅜	104⅜	104⅜	104⅜
	S				
3	Santa Fe, Prov of, 7s, 1942	92¼	92¼	92	92
14	Sao Paulo, City of, 6½s, 1957	75	75½	74⅝	74⅝
10	Sao Paulo, State of, 6s, 1968	68	68½	68	68½
21	Sao Paulo, State of, 8s, 1936	97½	98	97½	97½
3	Sao Paulo, State of, 8s, 1950	93	94	93	94
9	Seine, Dept of, 7s, 1956	108⅛	108¼	108	108
5	Serbs, C & S, King of, 8s, 1962	93	93	92¾	93
34	Serbs, C & S, King of, 7s, 1962	82½	82½	82	82
2	Silesia, Prov of, 7s, 1958	74⅞	74⅞	74⅞	74⅞
3	Sweden, King of, 5¼s, 1954	104¾	104¾	104½	104½
3	Soissons, City of, 6s, 1936	103¾	103¾	103½	103½
11	Switzerland, Govt of, 8s, 1940	107⅞	108	107¾	107¾
	T				
23	Tokyo, City of, 5½s, 1961	89⅞	90	89⅞	90
11	Trondhjem, City of, 5½s, 1957	97¼	97¼	97⅛	97⅛
	U				
24	U K Gt B & I 5½s, 1937	103½	104	103½	103¾
3	Upper Austrian, Prov of, 6½s, 1957	87½	87½	87½	87½
4	Uruguay, Rep of, 8s, 1960	95⅛	95¼	95⅛	95¼
	V				
4	Vienna, City of, 6s, 1952	86	86	86	86
	Y				
7	Yokohama, City of, 6s, 1961	95½	96	95½	96

DOMESTIC BONDS—RAILS AND MISCELLANEOUS.

Sale	Issue	Open	High	Low	Last
	A				
39	Abitibi Power & Paper 5s, 1953	83¼	83¼	83	83¼
69	Allegheny Corp 5s, 1944	102¼	102⅝	101⅝	101⅝
69	Allegheny Corp 5s, 1949	102½	102½	101⅞	101⅞
11	Allis-Chalmers 5s, 1937	100½	100¾	100½	100¾
4	Amer Agri Chem 7½s, 1941	104	104¾	104	104¾
1	Amer Beet Sugar 6s, 1935	82⅛	82⅛	82⅛	82⅛
15	Amer I G Chemical 5½s, 1949	103⅜	103½	103⅜	103½
47	American International 5½s, 1949	95⅜	96½	95⅜	96½
21	Amer Smelt 5s, 1947	101⅜	101⅞	101¼	101⅜
3	Amer Sugar Ref 6s, 1937	103⅝	103⅝	103	103
398	Amer Tel & Tel 4½s, 1939	159½	160⅝	159	160
6	Am T & T g 4s, 1936	95¼	95¼	95⅛	95¼
102	Amer T & T 5s, 1965	101⅞	102⅜	101⅞	102⅛
4	Amer T & T col tr 5s, 1946	103¾	103¾	103¾	103¾
13	Amer T & T col 5½s, 1943	105¾	105⅞	105½	105⅞
20	Amer Tel & Tel 5s, 1960	102⅛	102⅝	102	102½
8	Amer Water Works 5s, 1934	100½	100½	100¼	100¼
1	Amer Water Works 6s, 1975	105¾	105¾	105¾	105¾
7	Amer Writ Paper 6s, 1947	79	79⅞	79	79⅞
1	Armour & Co 4½s, 1939	88⅛	88⅛	88⅛	88⅛
12	Armour & Co of Del 5½s, 1943	82	82⅛	82	82⅛
36	At T & S F gen 4s, 1995	93¼	93¾	93¼	93¾
4	At T & S F 4½s, 1998	135	135½	135	135½
2	At T & S F Ariz Div 4½s, 1962	99	99	99	99
5	Atlantic Coast Line 4s, 1952	92¾	92¾	92¾	92¾
15	Atlantic Coast Line 4½s, 1964	98	100	98	100
3	Atlantic Refining 5s, 1937	101½	101½	101½	101½
	B				
4	B & O 1st 4s, 1948	92½	92⅞	92½	92⅞
11	B & O cvt 4½s, 1933	99½	99¾	99½	99½
55	B & O 1st g 5s, 1948	103½	104	103½	104
[illegible]	B & O ref gen 5s, 1995	102	102⅝	102	102⅝
10	B & O ref 6s, 1995	109¾	110	109¾	109¾
2	B & O (S W Div) 5s, 1950	103¾	103¾	103¾	103¾
5	B & O (Tol & Cinn) 4s, 1959	84¾	85½	84¾	84½
3	B & O 5s, ser D, 2000	102½	102½	102½	102½
3	Batavian Petroleum 4½s, 1942	93⅞	93⅞	93⅞	93⅞
12	Berlin City Elec 6½s, 1951	94	94	94	94
16	Berlin City Elec 6½s, 1959	90	90	90	90
8	Beth Steel 5s, 1936	101⅛	101¼	100¾	100¾
23	Bklyn Man Tran 6s, 1968	98	98	98	98
1	Buff, R & P 4½s, 1957	92¼	92¼	92¼	92¼
2	Bush Term Bldg 5s, 1960	99½	100	99½	100
	C				
10	Canadian National 4½s, 1957	94⅜	94⅜	94⅛	94⅛
1	Canadian National 4½s, 1968	93¾	93¾	93¾	93¾
9	Canadian Nor deb 6½s, 1946	101⅜	101¾	101½	101¾
2	Canadian Nor 7s, 1940	110¼	110¼	110¼	110¼
5	Canadian Pac deb 4s	85	85	84⅞	84⅞
15	Canadian Pac 5s, 1944	101⅝	102⅛	101⅝	102⅛
8	Central of Ga 5s, ser C, 1959	100½	100½	99⅞	99⅞
8	Central Pacific 5s, 1960	103	103	103	103
8	Certainteed Prod 5½s, 1948	54⅛	54⅛	54	54
200	Ches & Ohio 4½s, 1995, B	95⅞	96⅝	95⅞	96⅝
23	Ches & Ohio 4½s, 1993	96	96⅛	96	96⅛
34	Ches & Ohio Craig Valley 5s, 1940	100	100¼	100	100¼
34	Ches Corporation 5s, 1947	100	100¼	100	100¼
8	C B & Q (Ill Div) 3½s, 1949	86¼	86¼	86¼	86¼
10	C B & Q (Ill Div) 4s, 1949	93	93¼	93	93¼
73	C M & St P & Pac 5s, 1975	93⅛	93⅝	93⅛	93⅜
50	C M St P & Pac adj 5s, 2000	72½	73	72⅛	72⅜
35	C M & St P 4s, 1989	85½	85½	85⅛	85⅛
35	C M & St P g 4½s, 1989, E	95	95	95	95
141	Chi & N W 4¾s, 1949, cv	100	100¼	100	100¼
40	Chi, R I & P ref 4s, 1934	97¼	97¼	97	97
139	Chi, R I & P 4½s, 1952	95	95½	94½	95¼
11	C, R I & P g 4s, 1988	89⅜	89⅜	89⅜	89⅜
25	Chile Copper 5s, 1947	95¾	96	95¾	95¾
1	Cinn Gas 4s, 1968	88	88	88	88
4	Colon Oil 6s, 1938	80	80	80	80
30	Columbia Gas & El 5s, 1952, May	100	100⅝	100	100⅝
54	Commercial Inv 5½s, 1949	90	94	90	93
14	Consolidated Gas N Y 5½s, 1945	105½	105⅝	105½	105⅝
2	Cons Coal of Md 1st 5s, 1950	60	60	60	60
1	Crown Williamette Paper Co, 1951	100⅛	100⅛	100⅛	100⅛
4	Cuba C S cvt deb 8s, sta, 1930	40	40	40	40
	D				
1	Den & R Gr 1st 4s, 1936	94⅜	94⅜	94⅜	94⅜
44	Den & R Gr & West 5s, 1978	90⅝	90⅞	90⅝	90⅞
10	Den R Gr & West 5s, 1955	98	98	98	98
1	Detroit Ed 1st 5s, 1933	101	101	101	101
30	Detroit Ed Ser A, 5s, 1949	103½	103½	103½	103½
4	Detroit Ed 1st & ref 6s, 1940	106	106	105⅞	105⅞
10	Dodge Bros 6s, 1940	94	94	94	94
3	Duke-Price Pow 6s, 1966	104	104¼	104	104¼
	E				
1	Edith Rock-McCormick 6s, 1934	100¾	100¾	100¾	100¾
24	Erie 1st cons g ln 4s, 1996	85⅝	86⅞	85⅝	86⅞
36	Erie R R 5s, 1967	94⅞	95½	94⅞	95½
1	Erie R R Pa col gd 4s, 1951	101	101	101	101
1	Erie 1st cons ext 7s, 1930	101¼	101¼	101¼	101¼
	F				
1	Fisk Rubber Co 8s, 1941	85	85	85	85
3	Framerican Ind Dev 7½s, 1942	106½	106½	106½	106½
	G				
1	Gannett Co, Inc, 6s, 1934	86	86	86	86
14	General Motors Accep 6s, 1937	103	103⅛	103	103
4	German Cen Ag Bk 6s, 1960, Oct	84¼	84¼	84	84
3	German Cen Ag Bk 6s, 1938	89½	89½	89½	89½
4	Goodrich 6½s, 1947	106⅛	106⅛	106⅛	106⅛
6	Goodyear T & R 5s, 1957	92⅝	93	92⅝	93
4	Grand Trunk of Can deb 6s, 1936	104⅝	104⅝	104⅝	104⅝
6	Grand Trunk of Can deb 7s, 1940	110⅛	110⅛	110⅛	110⅛
46	Great Nor 1st 4¼s, 1961	95¾	96	95¾	96
4	Great Nor 5½s, 1952	109¾	109¾	109¾	109¾
4	Great Nor 5s, 1973	109⅜	109⅜	109⅜	109⅜
37	Great Nor 7s, 1936	111¼	111¼	111	111
2	Great Nor 4½s, Ser D, 1976	97	97	97	97
30	Great Nor 4½s, Ser E, 1977	96½	97¼	96½	97¼
	H				
39	Hudson Coal Co 5s 1962	72	72	71½	71½
32	H & M 1st & ref 5s A 1957	96½	97	96½	97
108	H & M adj inc 5s, 1957	78⅜	79½	78⅜	79
20	Humble Oil 5½s, 1932	101⅞	102	101⅞	102
5	Humble Oil 5s, 1937	100½	100½	100½	100½
	I				
1	Ill Cent 4¾s, 1966	100½	100½	100½	100½
2	Indiana Limestone 6s, 1941	69½	69½	69½	69½
9	Interb R T ref 5s, 1966	65⅜	65⅝	65⅜	65⅝
3	Interb R T ref 5s, 1966, sta	65¼	65¼	65	65
5	Interl & Gt N adj 6s, 1952	89⅛	89⅛	89	89
1	Interl & Gt N 1st 6s, 1952	104⅝	104⅝	104⅝	104⅝
1	Interl & Gt N 5s, 1956 B	93	93	93	93
9	International Match 5s, 1947	97¾	98	97¾	98
1	Internatl Mer Mar sf 6s, 1941	97⅝	97⅝	97⅝	97⅝
1	Internatl Paper 5s, 1947	85⅛	85⅛	85⅛	85⅛
1	Internatl Tel & Tel 4½s, 1952	90⅞	90⅞	90⅞	90⅞
2	International Tel & Tel 4½s, 1939	121	121	121	121
81	International Tel & Tel 5s, 1955	96⅞	96⅞	96⅝	96⅝
	K				
1	Kans C S ref & imp 5s, 1950	101½	101½	101½	101½
2	Kansas Gas 6s, 1952	105¼	105¼	105¼	105¼
10	Krueger-Toll Co 5s, 1959	95⅜	95⅞	95⅜	95⅞
	L				
3	Lautaro Nitrate 6s, 1954	81	81	81	81
26	Lorillard Co 5s, 1951	87	88	87	88
14	Lorillard Co 5½s, 1937	92	92⅜	92	92⅜
36	Loew's, Inc 6s, 1941	115⅞	119	115⅞	119
3	Loew's, Inc 6s, 1941, x-war	98	98	98	98
9	Louis & Nash 4½s, 2030	96¾	97¼	96¾	97¼
	M				
2	Manati Sugar 7½s, 1942	82¼	82¼	82¼	82¼
2	Midvale Steel 5s, 1936	101	101	101	101
1	Milwaukee El 5s, 1961	99¼	99¼	99¼	99¼
5	M K & T 1st g 4s, 1990	87	87⅛	87	87⅛
5	M K & T 4½s, 1978	94¾	94¾	94¾	94¾
11	M K & T pr ln 5s, A, 1962	101½	102	101½	101⅞
2	M K & T 5% cu ad 5s, A, 1967	105¼	105¼	105¼	105¼
169	Mo Pac 5s, Ser F, 1977	99¾	100¼	99¾	100
17	Mo Pac 5½s, 1949	111⅛	111⅛	111¼	111⅛
52	Mo Pac gen 4s, 1975	76½	76⅞	76½	76⅞
47	Mo Pac 5s, Ser G, 1978	100	101	100	100¼
14	Mortgage Bank of Chile 6s, 1961	87¾	87¾	87¾	87¾
12	Murray Body 6½s, 1934	97½	98	97½	98
	N				
62	Nat Dairy Products 5¼s, 1948	98¼	98½	98¼	98½
7	N O T & Mex 1st 5s, ser B, 1954	97½	97½	97	97
51	N O T & Mex 5s, C, 1956	96⅝	96⅝	96⅝	96⅝
8	N Y C & H R 1st 3½s, 1997	80¼	80¼	80	80
4	N Y C & H R deb 4s, 1934	98¼	98½	98¼	98½
2	N Y Cent 5s, 2013	106	106	105⅞	105⅞
6	N Y C cvt deb 6s, 1935	106	106⅝	106	106
4	N Y Chi & St L 6s, 1931	101¼	101¼	101¼	101¼
15	N Y Chi & St L 5½s, A, 1974	107½	107½	107½	107½
5	N Y Chi & St L 4½s, 1978	95⅞	95⅞	95⅝	95⅝
1	N Y Ed 6½s, 1941	112¾	112¾	112¾	112¾
1	N Y Ed 1st ref 5s, 1944	103⅛	103⅜	103⅛	103⅜
2	N Y N H & H 4s, 1955	84⅜	84⅜	84⅜	84⅜
7	N Y N H & H 4s, 1957	78½	79	78½	79
10	N Y N H & H 4½s, 1967	92⅝	92¾	92½	92¾
16	N Y, N H & H cvt 6s, 1948	128	128	128	128
6	N Y, N H & H col 6s, 1940	105⅞	106	105⅞	106
10	Norddeutch-Lloyd-Bre 6s, 1947	88⅛	88⅛	88⅛	88⅛
4	Nor & D W 4s, 1944	93½	93½	93⅛	93⅛
21	North Amer Edison 5s, 1957	101⅝	102⅛	101⅝	102⅛
30	North Amer Edison 5½s, 1963	101½	101¾	101⅜	101⅜
4	Nor Pacific gen 3s, 2047	67	67	67	67
1	Nor Pac pr ln g 4s, 1997	90	90	90	90
1	Nor Pac ref & imp 4½s, 2047	96	96	96	96
23	Nor Pac ref & imp 6s, 2047	113	113⅛	113	113
	O				
1	Ore S Line cons 5s, 1946, std	104⅛	104⅛	104⅛	104⅛
1	Otis Steel 6s, 1941	101⅜	101⅜	101⅜	101⅜
	P				
16	Pac Gas & El 5s, 1942	101¾	101⅞	101¾	101⅞
1	Pan-Amer P & T 7s, 1930	104⅛	104⅛	104⅛	104⅛
5	Pan-Amer P & T 6s, 1934	102⅞	103	102⅞	103
3	Para-Fam-Lasky 6s, 1947	101	101⅞	101	101⅞
2	Paris-Lyons Med Rwy 6s, 1958	103¼	103¼	103¼	103¼
5	Paris-Lyons Med Rwy 7s, 1958	105½	105½	105½	105½
32	Pa Dixie Cement 6s, 1941	80	83	80	81
5	Penn Co 4¾s, 1963	99⅜	99⅜	99⅜	99⅜
6	Penn Co 4s, 1931	99½	99½	99½	99½
26	P R R g m 4½s, ser A, 1965	99⅛	99⅛	99	99
28	P R R 5s, 1964	103½	103¾	103½	103¾
11	P R R 6½s, 1936	108⅞	109	108⅞	109
1	P R R 7s, 1930	100	100	100	100
1	Pere Marquette 1st 4s, 1956	92¼	92¼	92¼	92¼
39	Philadelphia Co 5s, 1967	98¼	98¾	98¼	98⅜
10	Phila & Reading C & I 5s, 1973	86⅜	86⅝	86⅜	86⅝
5	Phila & Reading C & I 6s, 1949	97½	97½	97	97½
33	Phillips Petroleum 5¼s, 1939	92	92¼	92	92
1	Portland Ry Lt & Pow 7½s, 1946	105⅞	105⅞	105⅞	105⅞
15	Postal Tel & Cable 5s, 1953	94	94	94	94
56	Pub S El & Gas 4½s, 1970	96⅛	97	96⅛	96⅞
17	Pure Oil 5½s, 1937	99⅞	100	99⅞	100
	R				
5	Reading Co Jer C col 4s, 1951	92½	92½	92½	92½
2	Remington Arms 6s, 1937	96½	96½	96½	96½
6	Remington Rand 5½s, 1947	97¼	97¼	97¼	97¼
3	Rep Iron & Steel 5s, 1940	102	102	102	102
	S				
5	S A L Ry g 4s, 1950, sta	68	68	68	68
11	S A L Ry ref g 4s, 1959	58⅛	58⅛	58⅛	58⅛
105	S A L Ry 6s, 1945	72⅝	73	72½	73
10	Seaboard All Florida 6s, 1935, A	66⅛	66⅛	66	66
3	Sharon Steel Hoop 5½s, 1948	98½	98½	98	98
2	Shell Union Oil 5s, 1947	94⅝	94⅝	94⅝	94⅝
1	Schulco Co 6½s, 1946	70	70	70	70
5	Siemens & Halske 6½s, 1951	105¼	105¼	105¼	105¼
17	Sinclair Crude Oil 5½s, 1938	98¼	98½	98¼	98¼
2	Sinclair Pipe Line 5s, 1942	95½	95½	95½	95½
4	Sinclair Oil 7s, 1937	101⅜	101½	101⅜	101½
4	Sinclair Oil 6½s, 1938	101⅝	101⅝	101½	101½
3	Sinclair Oil 6s, Ser D, 1930	100⅝	100⅝	100⅝	100⅝
3	Sou Pacific ref 4s, 1955	92¼	92¼	92	92¼
8	Sou Pacific col 4s, 1949	91	91½	91	91½
32	Sou Pacific 4½s, 1969	98	98¼	98	98¼
36	Sou Pacific 4½s, 1968	96	96	96	96
2	Sou Pacific Frisco Term 4s, 1950	90⅝	90⅝	90⅝	90⅝
4	Sou Ry gen 4s, Ser A, 1956	90¼	90¼	90¼	90¼
40	Sou Ry 5s, 1994	108⅞	109½	108⅞	109½
33	Sou Ry 6s, 1956	117½	118⅜	117½	118⅜
17	Sou Ry gen 6½s, 1956	123⅝	124	123⅝	124
103	St L & S F R pr ln, ser A, 4s, 1950	89¾	90	89⅝	90
4	St L & S F R pr ln ser B, 5s 1950	101⅜	101⅜	101⅜	101⅜
156	St L & S F R R 4½s, 1978	91¼	91⅝	91	91½
3	St L & S W cons 4s 1932	98¼	98¼	98¼	98¼
1	St L & S W 1st ter 5s, 1952	98	98	98	98
3	South Bell Tel 5s, 1941	102½	102½	102½	102½
1	Southwest Bell Tel 5s, 1954	104½	104½	104½	104½
232	Standard Oil of N J 5s, 1946	102½	102¾	102½	102¾
2	Standard Oil of N Y 4½s, 1951	95⅞	95⅞	95⅞	95⅞
	T				
193	Texas Corp 5s, 1944 rct	101¼	101⅝	101¼	101½
4	Tex & Pac 5s, C 1979	101½	101½	101½	101½
5	Third Ave adj 5s, 1960	31½	31½	31½	31½
6	Toledo Trac 5½s, 1930	100⅛	100⅛	100⅛	100⅛
1	Transcontinental Oil 6½s, 1938	97½	97½	97½	97½
8	Tokyo Elec Lt 6s, 1953	89¾	89¾	89⅝	89⅝
	U				
6	Union Drug of Del 5s, 1953	93¼	93½	93	93½
17	Union Pac 1st g 4s, 1947	94	94	94	94
23	Union Pac 1st & ref 4s, 2008	89⅝	90⅛	89⅝	90⅛
2	Union Pac 5s, 2008	109	109	109	109
22	Union Pac 4s, 1968	89⅛	89¼	89	89¼
3	Union Pac 4½s, 1967	97¼	97¼	97¼	97¼
1	United Biscuit Co 6s, 1942	101	101	101	101
15	U S Rubber 5s, 1947	86½	87	86	86
1	U S Rubber 7½s, 1930	100⅝	100⅝	100⅝	100⅝
11	Utilities Pow & Lt 5½s, 1947	88¾	90	88¾	90
	V				
1	Va Ry 1st 5s, 1962	104	104	104	104
	W				
4	Wabash 1st 5s, 1939	101¾	101¾	101¾	101¾
1	Wabash 4½s, 1978	92½	92½	92½	92½
1	Warner-Quinlan Co 6s, 1939	83½	83½	83½	83½
73	West Maryland 4s, 1952	81⅛	82	81⅛	82
1	West Maryland 5½s, 1977	96¼	96¼	96¼	96¼
8	West Union 5s, 1938	99¾	101⅛	99¾	101⅛
2	West Union 6½s, 1936	108½	108½	108½	108½
3	West Union 5s, 1951	101¾	101¾	101¾	101¾
5	Wilson & Co 1st 6s, 1941	99⅞	100	99¾	99¾
	Y				
7	Youngstown S & T 5s, 1978	101¾	101¾	101½	101¾

Total bond sales: Today, $12,490,000; yesterday, $13,205,000; week ago, $9,428,000; year ago, $9,156,000.

LOCAL PRODUCE MARKET.

POULTRY—Alive: Turkeys, young, 32@33; old hens, 32; old toms, 28; broilers, large, 30@32; chickens, medium, 33@35; broilers, small, 40@42; Leghorns, broilers, 27@28; large fowls, 30; small fowls, 27@28; ducks, 15@18; geese, 15; young keats, 60@65. Dressed: Turkeys, young, 35@38; old, 30@32; Leghorns, broilers, 35; fowls, 60@65; chickens, large, 37@38; keats, 60@75.

BUTTER—Country packed, 20.

LIVE STOCK—Lambs, 12½; calves, 13.

EGGS—Average receipts, 25; hennery, 26@27.

APPLES—Supplies, moderate; demand, light; market, steady. Barrels: Too few sales reported to quote. Boxes: Washington, medium to large sizes, extra fancy Delicious, 4.00@4.25; Winesaps, 3.00@3.25, mostly 3.00@3.15. Bushel baskets: Virginia, U. S. No. 1, 2½ inches up, Yorks, mostly 1.50; Black Twigs, 1.50@1.75; unclassified, 2¾ inches up, Delicious, 1.75@2.00.

CABBAGE—New stock: Supplies, light; demand, light; market, steady. Florida, 1½-bushel hampers, pointed type, 3.00@3.25; round type, 2.75@3.00. Old stock: No sales reported.

CELERY—Supplies, light; demand, light; market, steady. Florida, 10-inch crates, crate washed and individually washed and precooled; 4 dozen, 2.50, few 2.75; 3 dozen, mostly 3.25.

ONIONS—Supplies, light; demand, light; market, about steady. Ohio and Indiana, 100-lb. sacks, yellows, U. S. No. 1, large size, mostly 2.25; Ohio, 100-lb. sacks, yellows, U. S. No. 1, medium size, 2.00@2.15.

LETTUCE—Supplies, liberal; demand, light; market, dull. California, crates Iceberg type, 4-5 dozen, 2.75@3.00, few low as 2.50.

POTATOES—Old stock: Supplies, moderate; demand, light; market, unsettled. Maine, 150-lb. sacks, Green Mountains, U. S. No. 1, 4.25@4.50; 120-lb. sacks, U. S. No. 1, 3.40@3.50; New Brunswick, 120-lb. sacks, Green Mountains, Canada No. 1, 3.50; New York, 150-lb. sacks, round whites, U. S. No. 1, 4.15@4.25; Idaho, 100-lb. sacks, Russet Burbanks, U. S. No. 1, 4.00. New stock: Too few sales reported to quote.

TOMATOES—Supplies, moderate; demand, light; market, dull. Florida, sixes, ripes and turning, wrapped, fancy count, 4.50; choice count, 3.50; green and turning, wrapped, fair quality and condition, fancy count, 3.25@3.50; choice count, 2.50@2.75; repacked, unknown origin, threes, ripes, wrapped, fancy count, 2.50@3.00; choice count, 2.25@2.75; slightly soft, fancy count, 2.00.

SWEET POTATOES—Supplies, light; demand, light; market, steady. North Carolina, bushel crates, Porto Ricans, No. 1, good quality and condition, 1.25; Eastern Shore, Maryland, bushel hampers, yellows, No. 1, 1.25@1.40.

STRING BEANS—Supplies, light; demand, light; market, firm. Florida, bushel hampers, green, best, mostly 5.50; generally good quality and condition, 4.50@5.00.

EGGPLANT—Supplies, light; demand, slow; market, dull. Florida, pepper crates, wide range in quality and condition, 2.50@4.00.

PEPPERS—Supplies, light; demand, light; market, steady. Florida, pepper crates, fancy, 5.50@6.00, mostly 6.00; choice, 4.50@5.00.

SQUASH—Supplies, light; no early sales reported.

PEAS—Supplies, very light; no sales reported.

CARROTS—Supplies, moderate; demand light; market, steady. Texas, Western lettuce crates, bunched, 2.50@2.75.

BEETS—Supplies, light; demand, light; market, steady. Texas, Western lettuce crates, bunched, 3.75@4.00.

CUCUMBERS—No supplies on the market.

CAULIFLOWER—Supplies, light; demand, light; market, firm. California, pony crates, 2.15@2.25, mostly 2.25.

SPINACH—Supplies, liberal; demand, light; market, steady. Texas, bushel baskets, Savoy type, 90@1.00, few higher.

STRAWBERRIES—Supplies, moderate; demand, moderate; market, steady. Florida, pony refrigerators, various varieties, 20@35; few Missionarys, few high as 40 per qt.; 32-qt. crates, various varieties, 25@30, few 35 per qt.

ORANGES—Supplies, liberal; demand, moderate; market, about steady. Florida, boxes, No. 1, medium size, 4.50@4.75; large size discounted 50@75 per box; No. 2, medium size, 4.00@4.25; large size discounted 50@1.00 per box.

GRAPEFRUIT—Supplies, moderate; demand, moderate; market, steady. Florida, boxes, No. 2, medium size, 3.75@4.00; large size discounted 50 per box.

NEW YORK CURB MARKET TRANSACTIONS

Sales in hundreds.	High	Low	Close
A			
2 Acme W vtc(2s)XD	50	48	50
1 Aeronaut Indust	11	11	11
1 Aero Sup B	11	11	11
15 Aero Underwrit	23⅛	22½	23⅛
2 Ainsworth M (2½s)	25⅛	25½	25⅛
1 All Am Gen Corp	19⅛	19½	19½
22 Allegheny Gas	8⅝	8¼	8¼
1 Allied Aviation	1⅛	1⅛	1⅛
17 Allied Mills (.60)	27⅛	26	26½
1 Allied Int Inv	8	8	8
1 Alum Co Am	310½	310½	310½
5 Alum Co Am pf (6)	107⅛	107	107⅛
1 Aluminum Ltd	169	169	169
2 Am Arch (3)	43⅛	43⅛	43⅛
2 Am Brit & Cont	7⅛	7⅛	7⅛
1 Am Br Bov Fd	9⅛	9⅛	9⅛
42 Am Chain (3)	54¼	51¾	54¼
50 Am Cigar AS	85	85	85
14 Am C P&L B(10%f)	27⅞	26½	26⅞
1 Am Colortype (2.40)	29	29	29
11 Am Com P A(10%f)	26⅛	26	26⅛
2 Am Com P B(10%f)	39⅛	39	39
3 Am Com P opt war	4½	4¼	4¼
11 Am Cont Oilfields	⅛	⅛	⅛
38 Am Cyan B (1.60)	27¾	27⅛	27⅛
6 Am Dept Stores	4⅝	4⅛	4⅝
3 Am Equities	17⅛	16⅞	17⅛
3 Am & F Pow war	69	67⅛	67⅛
20 Am Gas & El (1a)	136⅞	134	134
1 Am Gas & El pf (6)	107¾	107¾	107¾
17 Am Invest B	12¾	12⅛	12⅛
25 Am Laund M (4)AS	65	65	65
25 Am Light & Tr (10)	264	264	264
2 Am Maracaibo	2	2	2
1 Am Nat Gas	10⅛	10⅛	10⅛
1 Am Sta P S A(1.60)	24⅛	24⅛	24⅛
118 Am Superpower (1)	30⅛	29⅛	29⅞
6 Am Super 1st pf(6)	99	98⅞	99
1 Am Yvette	5⅜	5⅜	5⅜
2 Anchor Post F (2)	12⅞	12⅛	12⅞
5 Angle Chi C Nitra	20	20	20
8 Arctur Rad Tube	23⅞	22	22
23 Ark Nat Gas	15	14⅞	14⅞
93 Ark Nat Gas A	14⅛	14	14⅛
65 Asso G&E A(2.40s)	45⅛	44⅞	45
14 Asso G & E deb rts	11	10½	10½
1 Asso Laundry (.20a)	1	1	1
2 Asso Rayon pf (6)	52¾	52¾	52¾
2 Atl Cst Fish (1.40)	23⅞	23½	23⅛
37 Atl Fruit & Sug	⅛	⅛	⅛
3 Atl Sec Corp	20½	19⅞	20½
3 Atlas Plywood (2)	24½	24⅛	24½
4 Atlas Stores (1a)	28⅛	27⅞	27⅞
6 Autom Mus A (1)	12	11⅞	12
1 AutomVM cvprpt(2)	13¾	13¾	13¾
3 AxtFishTob A(3.20)	46	45⅛	46
B			
25 Babcock&W (9g)AS	130	130	130
12 Bahia Corp	4⅛	4	4⅛
1 Bellanca Aire vtc	7	7	7
1 Bickford (1)	20½	20½	20½
3 Blaw Knox (1½)	33⅛	33	33⅛
1 Bliss E W (1)	27	27	27
182 Blue Ridge	14⅛	13⅞	14⅛
28 BlueRidge cv pf(3r)	41⅞	41⅛	41⅞
1 Blumenthal (8)	36	36	36
16 Brazil Tr&Lt (2)	40⅛	39½	39⅞
3 Bridgeport Mach	4½	4½	4½
2 BufNi&E P pf(1.60)	25⅛	25¼	25¼
1 Burco	8¼	8¼	8¼
2 Burco war	3½	3½	3½
1 Burma Ltd (.31g)	2⅞	2⅞	2⅞
2 Butler Bros (.30)	11⅛	11⅛	11⅛
4 Bwana M'Kubua	5⅛	5	5
C			
2 Cable & Wire B	1⅜	1⅜	1⅜
7 C A M Co vtc	½	½	½
149 Can Mare Wireless	6⅛	5½	5⅞
4 Can Pac Ry new	52⅞	52⅛	52⅛
20 Carib Syn	1⅞	1⅜	1⅜
1 CarnationCo (1½a)	29	29	29
2 Central At States	4½	4½	4½
1 CenHudG&Evt n(2)	30⅛	30⅛	30⅛
31 CentPubSer A(1¾r)	39½	39⅛	39½
3 CentPubSerDel new	32	31½	32
35 Cent St Elec (.40a)	34	33⅛	34
6 Chain Strs Stock	16	15½	16
1 Charis Corp (3g)	32	32	32
3 Chesap & Ohio new	58⅛	58	58⅛
343 Cities Service (.30a)	38⅛	38⅛	38⅛
2 Cities Serv pf (6)	88⅞	88⅞	88⅞
5 Cit Serv B pf (.60)	8⅛	8⅛	8⅛
1 City M & Tool (2g)	24⅛	24⅛	24⅛
1 Clark Lighter A	1⅛	1⅛	1⅛
4 Cleve Trac (1.60)	31⅛	30⅛	30⅛
1 Club Alum Uten	3⅛	3⅛	3⅛
2 Colgate Palmol(2½)	61⅛	61⅛	61⅛
2 Columbian Syn	⅞	⅞	⅞
1 Colon Oil	7	7	7
1 Columbia Picture	29	29	29
30 Com Edis (8) AS	280	278½	280
126 Comw & So war	5⅞	5⅛	5⅛
8 Com Wat Wks(6%f)	15⅞	15¼	15⅞
4 Comstock Tunnel	22⅛	21⅛	22
1 Cons D Prod (2a)	16⅞	16⅞	16⅞
3 ConsG&EBalt (3.60)	112	111½	112
22 Cons G&El Balt rts	5	4⅞	5
2 Cons Gas Ut A 2.20	28⅞	28⅞	28⅞
16 Cons Instrument	4⅛	4⅛	4½
24 Cons Laundries	15	14⅛	15
2 Cons Ret Stores (1)	12⅛	12⅛	12⅛
25 ContG&E pr p(7)AS	104	104	104
1 Cont Oil Me vtc	13	13	13
2 Coon (WB) (2.80)	25	25	25
380 Cord Corp	14½	13⅞	14⅛
2 Cor & Rey pf A (6)	75	75	75
1 Cortez Silver	⅛	⅛	⅛
10 Creole Pet	6⅛	6	6
4 Cresson Gold (.08)	½	½	½
46 Crocker & Wheeler	27⅞	26⅛	27⅞
9 Curtiss Wright war	3⅛	3⅛	3⅛
D			
2 Dayton Airplane	5⅜	4⅞	4⅞
1 Daniel Reeves (1½)	26⅛	26⅛	26⅛
150 Deere & Co (8a) AS	615	609½	615
15 Deere & Co new	124⅛	121⅛	124
3 De Forest Radio	4⅛	4⅛	4⅛
14 Detroit Aircraft	5⅝	5½	5⅝
4 Dixie Gas Util	15⅛	14⅞	14⅞
1 Doehler Die-Cast	18⅛	18⅛	18⅛
5 Dolores Esperanza	⅛	⅛	⅛
1 Donner Steel	30⅛	30⅛	30⅛
1 Douglas Aircft (¾)	17⅛	17⅛	17⅛
2 Dresser Mfg A (3½)	39⅛	39⅛	39⅛
2 Driver Harris	60	59½	59½
20 Dubilier Condenser	11	9½	10
275 Duke Pow (5a) AS	197¾	188	197¾
7 Durant Motors	5	5	5
11 Duval Tex Sul	18⅛	17⅛	18⅛
E			
2 Eastern Gas & Fuel	33	32¾	32¾
2 E States Pow B (1)	27⅜	26¾	26¾
1 Educat Pict pf	20½	20½	20½
104 Eisler Elec (1½)	22	21¼	21⅛
36 Eisler Elec rts	⅛	⅛	⅛
337 El Bd & Sh (6%f)	101⅛	100½	100¾
17 El Bd & Sh pf (6)	107⅝	106⅛	107½
1 El Household Util	47⅛	47⅛	47⅛
3 El Pow Assoc (1)	33⅛	33	33
16 El Pow Assoc A (1)	32⅛	31½	31⅛
3 El P & L opt war	47⅛	46½	46⅛
37 Elec Share (1a)	29⅛	29	29⅛
13 Elec Sh pf (6)	103	99⅞	99⅞
3 Empire Power (2)	58	55	58
1 Empire Steel	10	10	10
1 Employ Rein (1½)	24⅛	24⅛	24⅛
1 Emp P S A (1.80)	21⅛	21⅛	21⅛
2 Eng Gold Mines	1½	1½	1½
23 Europe El A	19⅛	19⅛	19⅛
10 Europe El opt war	9	8¼	8¼
11 Evans Wallo Lead	5⅜	5⅛	5⅛
F			
4 Fabrics Finishing	5	4⅞	5
9 Fairchild Avia A	6⅛	5⅞	5⅞
41 Falcon Lead Min	⅛	⅛	⅛
2 Fan Farm C (1)	18	18	18
1 Fansteel Prod	11⅛	11⅛	11⅛
1 Fedders Mfg A (2)	10	10	10
2 Fiat rcts	19	19	19
12 Fokker Aircraft	21⅛	20⅞	21⅛
1 Foltis Fischer	5	5	5
25 Ford Mot Can B AS	49⅛	49⅛	49⅛
26 Ford M Ltd XD	14⅛	13⅞	14
1 Found Foreign A	5⅛	5⅛	5⅛
17 Fourth Natl Inv	46⅛	45⅛	46⅛
25 Fox Theater A	8⅛	7⅜	7⅜
G			
211 Gen Baking	2⅞	2⅜	2⅞
16 Gen Bak pf (6)	39⅛	35⅛	39⅛
1 Gen El Ltd r (½)	11⅛	11⅛	11⅛
1 Gen Empire	23⅞	23⅞	23⅞
2 Gen Firepr (2¼s)	33¼	33¼	33¼
6 Gen Gas & El A	14⅛	13⅞	14⅛
1 Gen Ldy Mach	8⅛	8⅛	8⅛
2 Gen Pr Ink (2½)	44	44	44
20 Gen Real & Util	14⅛	13⅞	14⅛
1 Gen Water Wks	21	21	21
2 Gleaner C Harv (2)	32⅛	32⅛	32⅛
8 Glen Al C (16) XD	106	103	105
2 Globe Underwriters	14⅛	14⅛	14⅛
22 Gold Coin	⅛	⅛	⅛
3 Gold Seal Elec	3⅛	3⅛	3⅛
9 Gold Center Min	5⅛	5⅛	5⅛
3 Goldfield Cons	⅛	⅛	⅛
288 Gold Sachs (6%f)	43⅛	40⅛	42⅛
4 Gotham Knitbac	2⅛	2⅛	2⅛
1 Gray Tel P S (25g)	85	85	85
17 Graymur	39½	39	39½
1 Greyhound Corp	12⅛	12⅛	12⅛
150 Gt Atl & P nv AS	238	235¼	238
20 Gt A&P 1 p (7) AS	117	117	117
1 Groc St Pr vtc	12⅛	12⅛	12⅛
1 Ground Gripper (1)	24⅛	24⅛	24⅛
1 Guardian Fire (2)	41⅛	41⅛	41⅛
1 Guardian Inves	3⅛	3⅛	3⅛
3 Gulf O Cor Pa(1½)	140	138	138½
H			
1 Handley P pr p(.19)	3¼	3¼	3¼
1 Hecla Min (1)	11½	11½	11½
1 Heyden Chem	20	20	20
3 H Walk G&W (1)	9⅛	9⅛	9⅛
1 Horn&Hard't (2½)	45	45	45
2 Houston Gulf Gas	17	17	17
14 Hud Bay M&S	12½	12⅛	12½
20 Humble O & R (2)	93⅛	92⅛	92⅛
10 Hydro El Serv (2)	46⅛	46	46⅛
6 Hygrade Food	11⅛	11	11⅛
I			
2 Imp Oil Can n (½)	23⅜	23⅜	23⅜
35 Ind Ter Illum	42	41	41⅛
4 IndusFin ctf(10%f)	23⅛	22	22
2 Insull Util (6%f)	67⅞	67½	67⅞
2 Insur Sec (1.40)	19	18⅞	18⅞
1 Intercoast Trade(1)	20⅛	20⅛	20⅛
1 Intercon Petrol	⅛	⅛	⅛
13 Int Holding (.20)	6½	6	6½
1 Internat Pet (.62½)	20	20	20
1 Inter Prod	6⅛	6⅛	6⅛
1 Inter Super Pow(1)	38⅛	38⅛	38⅛
2 Inter Util A (3½)	42	41⅞	41⅞
16 Inter Util B	14⅛	13½	13⅞
4 Inter Util war	3⅛	3⅛	3⅛
2 Interstate Equit	13⅛	13⅛	13⅛
2 Inters Eq cv p (3)	45	45	45
1 Interstate Hos(1.40)	8⅛	8⅛	8⅛
1 Iron Cap Copper	2½	2½	2½
1 Iron Fireman vtc	24	24	24
2 Irv Air Chute (1½)	17⅛	17⅛	17⅛
1 Ital Superpower A	14	14	14
J			
1 Jefferson Elec	47⅛	47⅛	47⅛
2 Johnson Motor	40	39⅛	40
K			
2 Kirby Pet	2⅛	2⅛	2⅛
16 KleinHy pt p(1.20a)	18⅛	18⅛	18⅛
2 Kolster Brandes	1	⅞	1
L			
1 Lackawanna Sec(4)	40	40	40
1 Land Co Florida	2	2	2
1 Lefcourt Real(1.85g)	22⅛	22⅛	22⅛
1 Lefcourt Real p (3)	35⅛	35⅛	35⅛
50 Lehman Corp	88⅛	83⅛	88
6 Leland Elec (2)	32	32	32
11 Leonard Oil	2⅛	2	2⅛
1 Lerner St (2) XD	48⅛	48⅛	48⅛
2 Libby McN & Libby	19	19	19
2 Lion Oil (2)	20⅛	20	20
1 Loew's war	15⅛	14	15⅛
7 Loew's deb rts	43⅛	39⅛	41⅛
4 Louisiana L & E	3½	3⅛	3½
M			
5 Magdalena Syndic	⅛	⅛	⅛
150 Mang St pf(6½)AS	75	75	75
19 Marine Mid (1.20)	42½	41⅛	42⅛
4 Marion Stm Shov	15⅛	15	15
6 Marshall Fields	49⅛	48⅛	49⅛
1 Massey Harris	34⅛	34⅛	34⅛
322 Mavis Bottling Co	2⅛	1⅛	2
1 Mayflower Assoc	64⅛	64⅛	64⅛
2 Mead John (3¼g)	61	61	61
156 Memphis Nat Gas	17⅛	17	17⅛
1 Mesabi Iron	2	2	2
6 Metal & Min(1.20)	11	10⅛	11
1 Met Tex p pf(3¼g)	38⅛	38⅛	38⅛
3 Metro Ch Stores	20⅛	19⅛	19⅛
8 Mid West Util(8%f)	33⅛	32⅛	33⅛
3 Midland Steel 2d pf	20⅛	20	20
2 Midl Unit (1½%f)	27	26⅛	27
21 Miller & Sons(2)	30⅛	29	30⅛
2 Miss R Fuel sb wr	27⅛	25⅛	25⅛
9 Mo Kans P L(10%f)	24⅛	24⅛	24⅛
4 Morrison Elec (1a)	38⅛	38⅛	38⅛
2 Murphy Co	55	50⅛	55
N			
4 Nat Amer Co	8⅛	8⅛	8⅛
1 Nat Aviation	17½	16	16⅛
25 Nat Baking pf AS	61⅛	61⅛	61⅛
3 Nat Dairy pf A(7)	106	105½	105½
1 Nat Fam St (1.60)	18⅛	18⅛	18⅛
1 Nat Fam St pf (2)	22	22	22
1 Nat Fuel & Gas(1)	31	30⅛	30⅛
2 Nat Investors	26⅛	26	26⅛
1 Nat Leather	2	2	2
1 Nat Mfg & Strs	13½	13½	13½
1 Nat Steel x-w	62⅛	62⅛	62⅛
3 Nat Sug Ref N J(2)	31⅛	31⅛	31⅛
5 Nat Trans	20½	20½	20½
1 Nat Union Radio	7	7	7
2 Neet Inc A(1.60)	15⅛	14½	15⅛
2 Nehi Corp (1.30)	24	23½	24
1 Nelson Corp (H)(2)	30⅛	30⅛	30⅛
1 Newb (JJ) Co(1.10)	40	40	40
1 New Eng Fuel	3	3	3
1 NewEng Tel&Tel rts	8⅛	8⅛	8⅛
10 NewEngPo pf(6) AS	91	91	91
8 N J Zinc (4g)	85⅛	85⅛	85⅛
1 New Mex & Ariz Ld	6⅛	6⅛	6⅛
7 Newmont Min (4a)	134	131⅛	132
1 Newport Co rts	⅛	⅛	⅛
2 NY&Hond Rosa (2g)	12	12	12
4 N Y Invest (1.20)	25⅛	25⅛	25⅛
1 N Y Pet Roy (1)	11	11	11
10 Niag Hud Pow (.40)	15⅛	15⅛	15⅛
2 NiagHudPow A war	4⅛	4⅛	4⅛
1 NiagHudPow B war	9⅛	9⅛	9⅛
2 Niag Shares md	15⅛	15	15
5 NilesBem Po (2.25g)	41⅛	39⅛	39⅛
1 Nipissing Mines(.30)	1½	1½	1½
5 Noma Elec (1.60)	17⅛	16⅛	16⅛
3 Noranda Mines (3)	41½	40⅛	40⅛
22 North Am Aviation	9⅛	9⅛	9½
O			
12 Ohio Cop	1	⅞	1
1 Ohio Oil (2½g)	69⅛	69⅛	69⅛
1 Oil Stocks A (½)	8⅛	8⅛	8⅛
1 Orange Crush (1½)	36	36	36
1 OutboarMot A(1.80)	13⅛	13⅛	13⅛
1 Outboard Mot B	7	7	7
6 Otis Elev new	78⅛	78⅛	78⅛
P			
4 Pac Cst Bisc p(3½)	61½	61	61½
39 Pacific Lighting rts	3⅛	3⅛	3⅛
3 Pac Pub Serv (1.30)	36⅛	36	36
1 Pacific West Oil	13½	13½	13½
23 Pandem Oil	2⅛	2⅛	2⅛
20 PanteOilVen (2.25g)	2⅛	1⅞	1⅞
12 ParamouCab (2.40)	8⅛	8½	8½
20 Pennroad Corp	14⅛	14⅛	14⅛
2 Penn Gas&E A(1½)	18⅛	18⅛	18⅛
1 Pa Wat & Pow (3)	84⅛	84⅛	84⅛
1 PeoLtPo A(2.40r)XD	36	36	36
27 Perryman El	10	8	10
26 Petrol Corp (1½)	21⅛	20⅛	20⅛
1 Philip Morris	⅛	⅛	⅛
10 Pilot Radio A (1.20)	13⅛	13	13⅛
2 Pitney Bowes (.20)	13⅛	13⅛	13⅛
1 Pitts Lake Ed Ry(5)	115⅛	115⅛	115⅛
2 Polymet Mfg (1a)	13⅛	13⅛	13⅛
2 Premier Gold (.24)	1⅛	1⅛	1⅛
12 Prince & Wh	9⅛	9⅛	9⅛
10 Prince & Wh pf (3)	38⅛	38⅛	38⅛
2 Pr McCallum H (2)	16⅛	16⅛	16⅛
8 Prudential Invest	17⅛	17⅛	17⅛
58 Pub Util Hold	21⅛	20⅛	21⅛
3 Pyrene (.80)	9	8⅛	8⅛
R			
32 Radio Products (2)	26⅛	25⅛	26⅛
1 Ry & Lgt Sec (5g)	75	75	75
4 Rainbow L Prod B	4⅛	4⅛	4⅛
3 Reiter Foster (.40)	2⅛	2⅛	2⅛
1 Reliable St (5%f)	17½	17½	17½
12 Reliance Manage	20⅛	19⅛	20
3 Repub Steel	75⅛	74⅛	75⅛
27 Repub Stl pf (6)	95	94½	95
13 Reynolds M (2.40)	30⅛	29⅛	30
1 Rochester Cen Pow	35	35	35
5 Rock L&P tr ctf	23⅛	22⅛	22⅛
1 Roosevelt Field	4½	4½	4½
1 Ruberoid Co (4)	53	53	53
1 Ryan Cons	4	4	4
S			
2 St Anthony Gold	⅛	⅛	⅛
5 St Regis Pap (1)	23⅛	23	23
3 Salt-Creek Pr (2)	11⅛	11⅛	11⅛
2 Schiff & Co (2)	29⅛	29	29⅛
1 Schiettler & Z (1½)	7⅛	7⅛	7⅛
6 Schul Un 5c-$1 St	3⅛	3⅛	3⅛
3 Segal Lock (½)	5⅛	5⅛	5⅛
2 Seiberling Rub	15	15	15
16 Selected Indust	9⅛	9½	9⅛
1 Sel Ind al ctf (5½)	73	73	73
5 Sel Ind pr pf (5½)	67	65½	67
2 Sentry Saf Control	7	6⅛	6⅛
29 Shattuck Denn	8⅛	7⅛	8⅛
3 Shawinigan W & P	74⅛	74⅛	74⅛
123 Shenandoah	18	17	17½
20 Shenandoah pf (3r)	42⅛	41⅛	42⅛
10 Siemens & Hal AS	407	407	407
2 Sierra Pac Elec (2)	70	69	70
10 Sierra P El p (6)AS	97	97	97
1 Silica Gel ctf	27⅛	27⅛	27⅛
1 Singer M Ltd (.30)	6	6	6
1 Skinner Organ(2½)	32	32	32
10 Smith A O (2) AS	178	178	178
36 Sonera Products	⅛	⅛	⅛
2 Sou Am Gold & Pl	1⅛	1⅛	1⅛
2 South Coast	2⅛	2⅛	2⅛
1 S Calif Ed B p(1½)	26	26	26
2 Southern Corp	7⅛	7½	7⅛
1 S Penn Oil(2.12½g)	40	40	40
6 South Royalty (1)	9½	9⅛	9⅛
7 Southwest Gas Ut	13⅛	12⅛	12⅛
3 Span & Gen rcts	1⅛	1⅛	1⅛
3 Stand Motors	1⅛	1⅛	1⅛
57 Stand Oil Ind (2½)	52⅛	51⅛	52
4 Stand Oil Ky(1.60)	35½	35⅛	35½
1 Stand O Neb(3½g)	47	47	47
1 Stand Oil Ohio 2½)	85	84	85
1 Stand Pow & Lt	70	70	70
50 Stnd P&L pf (7)	102⅛	102⅛	102⅛
2 Starrett Corp	26⅛	26⅛	26⅛
2 Starrett Corp pf(3)	38⅛	38	38⅛
3 Stein Cosmetics	15⅛	15⅛	15⅛
3 Sterchi Bros (1.20)	15	15	15
1 Stinnes Hugo	8⅛	8⅛	8⅛
3 Stutz Mot Car Am	2⅛	2⅛	2⅛
2 Sun Invest	19⅛	19⅛	19⅛
1 Sun Invest pf (3)	44⅛	44⅛	44⅛
2 Sunray Oil (.40)	6	6	6
5 Superheater (3¼g)	44	44	44
T			
2 Tampa El (2a)	69	69	69
36 Technicolor, Inc	86	82⅛	86
1 Teck Hugh G (.60)	6⅛	6⅛	6⅛
1 Texon Oil & Land	8⅛	8⅛	8⅛
9 Thermoid Co (2)	23⅛	22⅛	23
12 Third Nat Inv (1)	41⅛	41	41⅛
2 Tob & Al Stks	38⅛	38⅛	38⅛
2 Tob Prod Export	1⅛	1⅛	1⅛
21 Transamer C(1.60a)	45⅛	44⅛	45⅛
2 Trans Lux D Pic A	6	6	6
32 Tri Cont Corp	16	15⅛	16
17 Tri Cont Cor pf(6)	87⅛	85⅛	87⅛
10 Tri Cont Corp war	6⅛	6⅛	6⅛
8 Tri Utilities (1.20a)	50	49⅛	50
3 Tri Utilities pf	46⅛	45	46⅛
1 Truns Pork St(1.60)	25	25	25
40 Tubize A S B(10)AS	139½	136	136
2 Tung Sol Lamp (2)	26	24⅛	26
2 Tung Sol L pf (3)	35⅛	35	35⅛
U			
1 Ungerleider Fin	32	32	32
1 Union Am Invest	36⅛	36⅛	36⅛
5 Union N G C(1.60g)	29⅛	28	29
15 Union Tobacco	⅛	⅛	⅛
10 United CarFas(1.20)	14⅛	13⅛	13⅛
4 United Cor war	21	20⅛	20⅛
3 United Dry Dock	7⅛	7	7
3 Unit El Ser rt	⅛	⅛	⅛
83 Uni Founders Cor	43⅛	42⅛	43⅛
93 United Gas	35⅛	34⅛	35
33 Un L & Pow A(1)	39⅞	39⅛	39½
8 Un L & P cv p (6)	108⅛	108	108
1 U S Dairy Prod B	18	18	18
12 U S Elec Pow	19⅛	19⅛	19⅛
15 U S Foil B (1)	25⅞	24⅞	25⅞
5 U S Gypsum (1.60)	48½	45½	48⅛
2 US&I Sec 3d pd	77	77	77
12 U S Lines pf (1)	17⅛	16⅞	16⅞
4 U S Shares Fin	8⅛	8¼	8⅛
9 United Verde Ext(4)	12⅞	12⅞	12⅞
1 Univer Pictures	14	14	14
6 Utility Equities	16⅝	16⅛	16⅝
31 Util Pow & Lt (1r)	24½	24	24
2 Util P&L B ctf(1r)	54⅞	54⅛	54⅞
12 Util & Indus	20⅛	19½	20⅛
3 Util & Ind p (1½)	25⅛	25	25
V			
14 Vacuum Oil (4)	93⅛	91⅛	93
2 Venezuelan Pet (.20)	3⅛	3⅛	3⅛
9 Vick Finance	8⅞	8¾	8⅞
W			
14 Walgreen Co	52	50⅝	51½
3 Walgreen war	30½	28⅞	30½
2 Watson (JW) Co	2⅞	2⅞	2⅞
2 Wayne Pump	13⅛	13⅛	13⅛
1 Wenden Cop Min	½	½	½
2 West Air Exp(.80)	39½	38	38
1 West Tab & Sta vtc	30⅛	30⅛	30⅛
1 Winter Benjamin	5	5	5
2 Winton Engine	58	58	58
Z			
1 Zonite Prod (1.60)	18⅛	18⅛	18⅛

Sales in lots of $1,000.	High	Low	Close
A			
71 Alabama Power 4½s, 1967	95½	94½	95½
5 Aluminum Co 5s, 1952	102	102	102
10 Aluminum Ltd 5s, 1948	97¾	97¼	97¼
7 Am Aggregates 6s, 1943, ww	84	84	84
28 Am Cmwlth Power 6s, 1949	104⅛	103½	103¾
37 Am & Foreign Power 5s, 2030, wi	90⅛	90	90⅛
29 Am G & E 5s, 2028	94⅞	94⅜	94⅜
5 Am Pow & Lt 6s, 2016	106⅜	106⅛	106⅛
2 Am Rad 4½s, 1947	97⅜	97⅜	97⅜
9 Am Rolling Mill 5s, 1948	99¼	98⅞	98⅞
1 Am Seat 6s, 1936	75	75	75
14 Appalach Power 5s, 1956	97	96¾	97
1 Ark Power & Light 5s, 1956	95	95	95
1 Arnold Print Works 6s, 1941	93½	93½	93½
1 Asso G & E 5½s, 1977	101	101	101
20 Asso G & E 5s, 1968	80⅜	80½	80⅜
4 Asso Sim Hdw 6½s, 1933	86	86	86
38 Asso Tel Util 5½s, C, 1944	103⅞	102¼	102½
5 Atlas Plywood 5½s, 1943	84	84	84
B			
1284 Balto & Ohio 4½s, 1960	99¾	98⅞	99½
7 Bates Valve 6s, 1942, ww	103½	103	103½
2 Bell Tel Can 5s A, 1955	101	100¾	101
2 Bell Tel Can 5s B, 1957	100¾	100¾	100¾
C			
4 Can Nat Ry Equip 7s E, 1935	108	108	108
2 Can Pac Ry 5s, 1954	101¼	101¼	101¼
18 Caroline P & L 5s, 1956	100⅝	100⅝	100½
24 Cent St El 5½s, 1954	83⅝	82⅞	83
3 Cent St El 5s, 1948	80⅛	80⅛	80⅛
1 Cent St P & L 5½s, 1953	90	90	90
380 Chi R I Pac R R Rks, 1960, wi	99½	98⅞	99¼
7 Cities Service 5s, 1966	83⅝	83¼	83¼
2 Cities Service Gas 5½s, 1942	84¼	84¼	84¼
1 Cities Ser G Pipe 6s, 1943	91	91	91
3 Cities Ser Pow 5½s, 1952	86½	86½	86½
7 Cleve El Illum 7s, 1941	107	107	107
28 Comwlth Ed 4½s D, 1957	97½	96⅞	97⅛
1 Cons Textile 8s, 1941	68	68	68
7 Cont Gas & El 5s A, 1958	87½	87	87½
8 Cont Oil 5½s, 1937	94½	94½	94½
10 Crown Zellerback 4½s, 1940, wi	98¾	98½	98½
D			
4 Detroit C Gas 6s A, 1947	105¼	105¼	105¼
5 Detroit C Gas 5s B, 1950	99¾	99¾	99¾
1 Dixie Gulf Gas 6½s A, 1937, ww	89⅛	89⅛	89⅛
E			
1 El Power & Light 5s, 2030	92⅝	92⅝	92⅝
1 Empire O & R 5½s, 1942	84¾	84¾	84¾
F			
5 Fairbanks Morse 5s, 1942	94	94	94
4 Federal Water 5½s, 1954	93¼	92	93¼
6 Firestone Tire 5s, 1942	92½	92½	92½
2 Fisk Rubber 5½s, 1931	56	54½	54½
20 Florida Power & Lt 5s, 1954	88	87⅞	88
G			
41 Gatineau Power 5s, 1956	92⅝	91⅞	92⅝
14 Gen Theater Eq 6s, 1944	132½	130	132½
2 Gen Vending 6s, 1937, ww	25⅛	25⅛	25⅛
3 Gen W W & E 6s, B, 1944	95	95	95
34 Georgia Pow 5s, 1967	97⅛	97⅛	97⅝
1 Goodyear T & R 5½s, 1931	100⅛	100⅛	100⅛
2 Gulf Oil, Pa, 5s, 1947	101½	101⅜	101⅜
3 Gulf Oil, Pa, 5s, 1937	100½	100⅜	100⅜
1 Gulf St Ut 5s, A, 1956	94¼	94¼	94¼
H			
13 Houst Gulf Gas 6½s, 1943 ww	84½	84½	84¼
4 Houst Gulf Gas 6s, A, 1943	84	84	84
2 Hygrade Food 6s, A, 1949	63¾	63¾	63¾
I			
8 Indep Oil 6s, 1939	102⅝	102½	102⅝
8 Indnapls P & L 5s, A, 1957	97¼	97¼	97¼
1 Inland Util 6s, 1934	98¾	98¾	98¾
65 Insull Util Inv 6s, B, 1940	106⅞	106	106½
35 Interl Sec Am 5s, 1947	83½	83¼	83⅜
5 Interstate Pow 6s, 1952	86⅛	86⅛	86⅛
1 Inters Pow 5s, 1957	90	90	90
1 Invest Co 5s, A, 1947 ww	96⅛	96⅛	96⅛
5 Iowa-Nebr Lt & P 5s, 1957	91	91	91
K			
15 Kelvinator 6s, 1936 xw	82	80	82
11 Koppers Gas & C 5½s, 1950	101⅜	101¼	101⅜
26 Koppers Gas & C 5s, 1947	99	99	99
L			
12 Lehigh P S 6s, A, 2026	104¼	103¾	104¼
15 Lone Star Gas 5s, 1942	98½	98¼	98½
14 Louisiana P & L 5s, 1957	94⅛	93⅞	93⅞
M			
11 Mass Gas 5½s, 1946	103¾	103⅝	103¾
10 Memphis Nat Gas 6s, 1943	100	100	100
11 Metro Edis 4½s, D, 1968	97	97	97
48 Miss River Fuel 6s, 1944 ww	121	119¾	120⅝
11 Miss River Fuel 6s, 1944 xw	94	93½	94
4 Morris & Co 7½s, 1930	100¾	100¾	100¾
N			
6 Nat Pow & Lt 6s, A, 2026	105½	104¾	105½
15 Nat Pub Serv 5s, 1978	78	77	78
3 Nat Tr Journal 6s, 1938	39⅝	39⅝	39⅝
17 New Eng Gas & El 5s, 1947	87	86	87
35 N Y Foreign 5½s, 1948 ww	88½	88½	88½
5 N Y Pow & Lt 4½s, 1967	93	92¾	92¾
108 Nor Am Edis 5s, C, 1969	95¼	94¾	95
3 Nor Ind Pub Serv 5s, 1969	100	100	100
1 Nor Tex Ut 7s, 1935 ww	98½	98½	98½
7 Nor West Pow 6s, 1960	100	99⅞	99⅞
O			
3 Ohio Pow 5s, B, 1952	100¼	100¼	100¼
12 Ohio Pow 4½s, D, 1956	93¾	93⅝	93¾
P			
7 Pac Gas & El 4½s, E, 1957	94¼	94¼	94¼
6 Pac W Oil 6½s, 1943 ww	88⅞	86⅞	88⅞
34 Penn-Ohio Ed 5½s, B, 1959	98⅛	98	98
7 Peop Lt & Pow 5s, 1979 ww	82	82	82
2 Phila El 5½s, 1972	104⅛	104⅛	104⅛
1 Phila El 5½s, 1947	105⅜	105⅜	105⅜
13 Phil Sub Gas & E 4½s, 1957	97	97	97
1 Poor & Co 6s, 1939	108⅛	108⅛	108⅛
6 Pug Sd P & L 5½s, 1949	101	100⅞	101
R			
4 Roch Cent Power 5s, 1953	78	78	78
S			
6 St L Gas & Coke 6s, 1947	73¼	72½	73
3 San Ant Pub Serv 5s, B, 1958	93¼	93¼	93¼
1 Schulte R E 6s, 1935, xw	70	70	70
3 Scripps 5½s, 1943	90	90	90
1 Servel, Inc, 5s, 1948	66¾	66¾	66¾
2 Shawinig W & P 4½s, A, 1967	91¾	91¾	91¾
15 Shawinig W & P 5s, C, 1970, wi	99	99	99
8 Silica Gel 6½s, 1932, ww	101	100½	101
21 S E Pow & Lt 6s, A, 2025, xw	104⅝	104¼	104½
5 South Calif Ed 5s, 1951	101½	101½	101½
6 South Calif Ed 5s, 1952	101⅜	101⅜	101⅜
1 South Calif Gas 5s, 1937	91½	91½	91½
1 South Calif Gas 5s, 1957	100	100	100
26 Southern Nat Gas 6s, 1944	97	96½	97
1 South Lt & Pow 5s, A, 1957	91¾	91¾	91¾
21 Sou'west Pow & Lt 6s, A, 1922	104¾	104½	104½
3 Stand Inv 5½s, 1939	90½	89½	90½
5 Standard Pow & Lt 6s, 1957	98⅝	98¼	98⅝
3 Sun Oil 5½s, 1939	101½	101½	101½
5 Swift Co 5s, 1932	100⅝	100⅝	100⅝
T			
1 Texas City Gas 5s, 1948	82¼	82¼	82¼
4 Texas Pow & Lt 5s, 1956	97½	97½	97½
82 Tri Util 5s, 1979	87½	86¾	87½
U			
2 Ulen & Co 6s, 1944	89	88	89
1 Union Elec 5s, B, 1952, new	101	101	101
3 United Am Inv 5s, A, 1948	93	93	93
12 Un Lgt & Ry 5½s, 1952	89⅛	88½	89⅛
6 Un Lgt & Ry 6s, A, 1952	101	100⅝	100⅝
2 U S Rubber 6½s, 193.	100	100	100
1 U S Rubber 6½s, 1934	95	95	95
1 U S Rubber 6½s, 1936	94	94	94
3 U S Rubber 6½s, 1937	94	94	94
1 U S Rubber 6½s, 1940	94	94	94
23 Util Pow & Lt 5s, 1959, ww	85	84¾	85
V			
5 Valspar Corp 6s, 1940, w i	98½	98½	98½
5 Valvoline Oil 7s, 1937	102⅛	102⅛	102⅛
7 Virg El Pow 5s, A, 1955	99½	99	99½
W			
27 Waldorf Ast 7s, 1954	94	94	94
181 Warner Bros 6s, 1939	108	106½	108
14 Wash Wat Power 5s, 1960	100¾	100¼	100½
9 Webster Mil 6½s, 1933	94	94	94
77 Western Power 5½s, A, 1957	119⅞	117½	117½
8 West Texas Util 5s, A, 1957	90⅞	90½	90½
175 Western Un 5s, 1960 w i	102	101⅝	102
FOREIGN BONDS.			
A			
3 Agri Mtg Bank 7s, 1946	83	83	83
2 Agri Mtg Bank 7s, 1947	85	85	85
B			
1 Buenos Aires, Prov, 7½s, 1947	99⅛	99⅛	99⅛
4 Buenos Aires, Prov, 7s, 1952	96	96	96
6 Burmeis & Wain 6s, 1940	100	99¾	100
C			
2 Chile Mtg Bank 6s, 1931	98½	98½	98½
21 Chile Mtg Bank 6s, 1962	88¼	87¾	88¼
9 Com Private Bank 5½s, 1937	86⅞	86⅛	86⅞
5 Cuba Rep 5½s, 1945, w i	98	98	98
D			
13 Danish Con 5s, 1953	95	94¼	95
3 Den Mtg Bank 5s, 1972 ix	98	98	98
90 Europ Elec 6½s, 1965	101	100	100¾
F			
7 Finland R M Bank 6s, 1961	85	84½	84½
G			
7 Gelsenkirchen 6s, 1934	94	93⅝	93⅝
10 Ger Cons Mun 7s, 1947	93¼	93	93
10 Ger Cons Mun 6s, 1947	84⅝	84½	84⅝
H			
48 Hamburg Elec 5½s, 1938	86¼	86⅛	86¼
5 Hanover City 7s, 1939	96	96	96
2 Hanover Cred 6s, 1931	99	99	99
1 Hung Ital Bank 7½s, 1963, ac	85½	85½	85½
I			
10 Isarco Hyd Elec 7s, 1952	91¾	91	91¾
1 Isotta Fras 7s, 1942, ww	83	83	83
10 Ital Superpow 6s, A, 1963, xw	76⅝	76½	76½
M			
2 Maranhao Brazil 7s, 1958	79	79	79
N			
1 Netherlands 6s, B, 1972	103½	103½	103½
P			
12 Prussia P S 6½s, 1951	93⅝	93½	93½
15 Prussia P S 6s, 1952	87⅛	87	87
R			
12 Rio Jan 6½s, 1959	75	75	75
3 Russian 6½s, ctf, N C, 1919	5	5	5
2 Russian 5½s, 1921	6	5	5
S			
1 Saar Basin Con 7s, 1935	98	98	98
5 Stinnes 7s, 1936, xw	87	86⅛	86⅛
U			
2 Unit Indust 6½s, 1941	87⅞	86⅛	86⅛
2 United Steel Wks 6½s, A, 1947, ww	89⅛	88¼	88¼

Total stock sales today, 866,300 shares. Total stock sales year ago, 1,485,700 shares. Total bond sales today, $4,235,000. Total bond sales year ago, $1,728,000.

AS—Actual sales. XD—Ex-dividend. XR—Ex-rights. (a) Plus extra in stock. (b) Plus 10% in stock. (f) Payable in stock. (g) Partly extra. (h) Plus 5% in stock. (j) Partly stock. (z) Cash or stock. (ur) Under rule. (wi) When issued. (n) New. (ww) With warrants. (xw) Without warrants.

Curb Review

New York, March 7 (A.P.).—Prices on the New York Curb Market pointed upward again today, although many of the early gains were cut down by the usual week-end profit taking. Failure of the New York Federal reserve directors to cut the rediscount rate and the increase of nearly $100,000,000 in brokers' loans led many traders to take their profits, but a number of pools, having succeeded in attracting a public following for their specialties, continued the marking up prices.

Revival of activity and strength in several of the leading investment trust, trading and holding corporation shares was one of the features of the day's trading. Lehman Corporation was marked up 5⅜ to a new high for the year at 89¾ and then eased to 88. Blue Ridge and Shenandoah common stocks, Goldman Sachs, and Tri-Continental preferred also reached new high ground for the year. Ungerleider financial was heavy.

Selling pressure was particularly severe against some of the recent favorites in the public utility group. American Light & Traction dropped 4½ points, American Gas & Electric 2¾, American & Foreign Power warrants 1¾, and Electric Bond & Share ⅞. Sierra Pacific common jumped 8 points to 76 and the preferred 3 to 97, both new tops for the year.

Amusement shares were in fairly good demand on reports of expanding earnings. Technicolor and Loews, Inc., warrants and debenture rights moved into new high ground, the last-named showing a net gain of 5½ points. Oils were mixed, Humble moving to a new 1930 peak on a net gain of more than a point, while Gulf Oil fell back 1¾ and the Standard Oil issues showed only narrow fractional changes.

Perryman Electric moved up more than 2 points to the year's best price in response to reports of improving conditions in the radio tube industry. Noma Electric and Eisler were heavy. Among the many other issues to reach new high ground were American Chain, Axton Fisher, Charis Corporation, Electric Household Products, Newmont Mining, St. Regis Paper preferred, Tung Sol and Utah Radio. General Baking common sank to a new low for the year on a heavy turnover but the preferred was marked up more than 2 points.

Siemens & Halske broke 66 points to a new low at 407 on one sale. Murphy Co. fell nearly 24 points to 50⅛ and then rallied to 55.

FOREIGN EXCHANGE.

New York, March 7 (A.P.).—Foreign exchanges, easy.
Great Britain in dollars; others in cents.
Great Britain — Demand, 4.85 13-16; cables, 4.86⅛; 60-day bills on banks, 4.82⅝.
France — Demand, 3.91 3-16; cables, 3.91 5-16.
Italy—Demand, 5.23¼; cables, 5.23⅜.
Belgium—Demand, 13.92.
Germany—Demand, 23.84.
Holland—Demand, 40.07.
Norway—Demand, 26.72½.
Sweden—Demand, 26.82.
Denmark—Demand, 26.74.
Switzerland—Demand, 19.32½.
Spain—Demand, 12.07.
Greece—Demand, 1.29⅜.
Poland—Demand, 11.25.
Czechoslovakia—Demand, 2.96 1-16.
Jugoslavia—Demand, 1.76¼.
Austria—Demand, 14.07.
Roumania—Demand, .59⅝.
Argentina—Demand, 37.50.
Brazil—Demand, 11.65.
Tokyo—Demand, 49.25.
Shanghai—Demand, 47.25.
Montreal—Demand, 99.53⅛.

THE METAL MARKET.

New York, March 7 (A.P.).—COPPER—Quiet; electrolytic, spot and future, 18.
IRON—Quiet, unchanged.
TIN—Steady; spot and nearby, 38.37; future, 36.62.
LEAD—Easy; spot, New York, 5.75; East St. Louis, 5.60.
ZINC—Easy; East St. Louis, spot and future, 5.00.
ANTIMONY—8.87.
London, March 7 (A.P.).—Standard copper, spot, £67 10s; future, £66 15s. Electrolytic, spot, £83 10s; future, £84 5s. Tin, spot, £162 15s; future, £164 17s 6d. Lead, spot, £18 10s; future, £18 15s. Zinc, spot, £17 17s 6d; future, £18 7s 6d.

FOREIGN MONEY MARKET.

Paris, March 7 (A.P.).—Price changes were irregular on the bourse today. Three per cent rentes, 88 francs 95 centimes; 5 per cent loan, 101 francs 55 centimes; exchange on London, 124 francs 22½ centimes. The dollar was quoted at 25 francs 53½ centimes.

London, March 7 (A.P.).—Bar silver, 19⅝d per ounce; money, 3 per cent; discount rates, short bills, 3½@3¾ per cent; three months, 3⅞@3½ per cent.

NEW YORK MONEY MARKET.

New York, March 7 (A.P.).—Call money steady; high, 4; low, 3½; ruling rate, 4; close, 3½; time loans easier; 30 days, 4@4¼; 60-90 days, 4¼@4½; 4-6 months, 4¼@4½; prime commercial paper, 4¾; bankers' acceptances unchanged; bar silver, 41¼; Mexican dollars, 30¾.

TREASURY CERTIFICATES.

(Reported by J. & W. Seligman & Co.)

Rate.	Maturity.	Bid.	Offer.
4⅞s	June 16, 1930	100 14-32	100 16-32
3⅛s	Sept. 15, 1930	99 29-32	99 31-32
3½s	Mar. 15, 1932	99 28-32	100
3½s	Sept. 15, 1932	99 28-32	100
3½s	Dec. 15, 1932	99 28-32	100

INSURANCE STATEMENTS

STATEMENT OF THE CONDITION OF THE

Hanover Fire Insurance Co., of New York,

On the 31st day of December, 1929, as required under the District of Columbia Code amended June 30, 1902, and August 18, 1911.

Capital stock	$4,000,000.00
Capital stock, paid up, in cash	4,000,000.00
ASSETS.	
Cash in office	$13,621.92
Cash in bank	1,171,207.67
Real estate mortgages (first lien)	181,000.00
Stocks and bonds (market value)	18,851,203.50
Bills receivable	10,488.00
Premiums uncollected and in hands of agents	864,287.95
Interest due and accrued	47,315.36
All other assets	2,564,588.88
Total assets	$23,703,713.88
LIABILITIES.	
Net unpaid claims	$763,329.78
Reserve as required by law	5,627,114.49
Salaries, rents, expenses, taxes, &c.	160,271.12
Commissions, brokerage, &c.	30,000.00
Cash dividends remaining unpaid	240,000.00
Capital stock	4,000,000.00
All other liabilities	80,050.00
Total liabilities	$10,900,765.30

Character of business transacted during the year 1929: Fire, lightning, tornado, marine and other branches of insurance provided for in its charter:

Amount of risk assumed during the year 1929	$2,181,515.00
Losses sustained during the year 1929	1,383.30
Money received during the year 1929	11,006.60
Expended during the year 1929	5,787.36

MONTGOMERY CLARK, Vice President.
T. ELMER SAMMONS, Secretary.
Subscribed and sworn to before me this 28th day of February, 1930.
(Seal.) ELBERT TOTTEN,
Notary Public, Kings County, No. 131.
Certificate filed in N. Y. County, No. 186.

Represented by O. L. Kenney, Agent, 1313 H Street N.W.

RADIO ADVERTISING PLANNED BY BANKS

Committee Starts Work on Group of Speakers and Programs.

BUSINESS NEWS SPOTTY

By THOMAS M. CAHILL.

The advertising committee of the District of Columbia Bankers Association yesterday approved a plan already meeting the approval of the association's council of administration and its fiduciary section, whereby a cooperative fiduciary advertising campaign, in which radio will be featured, would be conducted.

The advertising committee referred the plan back to the fiduciary section to arrange for speakers and programs, and the former group then expects to submit it within a week to banks with trust departments for their approval.

At the regular monthly meeting of the board of directors of the Bank of Commerce & Savings yesterday, Francis Robey was elected an assistant cashier. Mr. Robey has been in the employ of the institution seventeen years, entering its service as a runner and becoming, in turn, a bookkeeper, receiving teller and note teller.

Leese Gets Congratulations.

At the meeting Martin A. Leese, a director of the bank, received congratulations from fellow members of the board for his recent presentation with a medal from the Cosmopolitan Club for unselfish service to the District of Columbia.

The business situation shows slow improvement but betterment is still very spotty, according to the current review of Hemphill, Noyes & Co., with offices in this city, stating: "Looking ahead some months, there is a general feeling of confidence that the business world will regain its health, although the immediate outlook for many industries is far from clear. We think that weakness in commodity prices is being somewhat overemphasized and, in all probability, this situation will shortly show improvement."

"Losses, realized and unrealized," the fortnightly review of G. M.-P. Murphy & Co., with local offices, states, "have tended to constitute, naturally enough, the news feature seen in the annual reports of that group of security holding companies which commonly are classed under the title investment trusts. More deserving of observation, perhaps, is the comparatively strong position which most of the more important funds displayed notwithstanding the upheaval in the markets."

The Lincoln National Bank's "Outline of Business" announces, "As the third month opens, evidence is accumulating that business is definitely recovering from its recent sinking spell. The improvement is moderate as yet, and is by no means uniformly distributed between the various components of production, finance and trade. Taken as a whole, however, there appears to be little doubt that the continued downtrend of the past half year has reached bottom and is on the rebound."

Hemphill-Noyes Has Visitors.

Willard Emerson, of the New York office of Hemphill, Noyes & Co., and Arthur Guy, manager of the Philadelphia office, visited this week the recently opened local office of the firm, of which Thomas J. Mangan, jr., is manager.

The meeting of the board of directors of the Washington Loan & Trust Co. this week was its 500th, according to the interesting announcement of President John B. Larner, of that bank.

A. Elzey Waters, of Townsend, Scott & Sons, Baltimore, Md., was a visitor in the local financial district this week.

Charles Carroll Morgan, comanager in the local offices of G. M.-P. Murphy & Co., has left for a visit to Oklahoma City and Tulsa, Okla.

George A. Garrett, resident partner of F. B. Keech & Co., is on a week's vacation at Aiken, S. C.

CHICAGO GRAIN.

CHICAGO, March 7 (A.P.).—Invoking of emergency rules which permit railroad track delivery of grain on March contracts had a decidedly unsettling influence today on prices of all cereals. Largely as a result, corn and rye values tumbled down to fresh bottom quotations for the present crop and forced wheat to lose advances. Earlier, wheat and other grains as well had scored upturns owing a good deal to official notice that Farm Board auxiliaries will buy sufficient wheat to stop any considerable decline in the wheat market.

Wheat closed nervous at the same as yesterday's finish to 1c a bushel lower. Corn closed ¾@2c down, oats varying from ⅛c decline to ¼c gain and provisions showing 7@12c advance.

Sudden outbreaks of stop-loss selling on the part of holders of future delivery contracts in the corn market formed the key to the day's results, not only in corn but every other grain. The rush to sell corn futures was dependent in turn upon weakness shown by the cash corn trade, where enlarged receipts and apparent likelihood of difficulties regarding storage space for corn delivered in car lots outside of elevators was a source of anxiety. Adding to the flurry were indications that demand for corn to be shipped out of here lacked volume, and that car-lot deliveries permissible now in the Chicago market might bring about bigger arrivals of corn from other terminals.

Under such circumstances, the price both of March and May corn contracts and of March and May rye collapsed to below any level heretofore reached this season. No aggressive buying either of corn or rye was in evidence and the weakness spread quickly to the wheat market. From that point onward, the wheat trade had to act on the defensive, friends of higher prices losing ardor about reports of high winds and other unfavorable crop conditions in domestic wheat territory Southwest. Further offsetting the influence of wheat buying credited to Government-sponsored agencies was the fact that North American export business today totaling about 800,000 bushels consisted nearly altogether of wheat grown in Canada.

Liquidating sales of rye holdings came about chiefly from car lot delivery possibilities. Oats displayed relative steadiness, receipts and country movement of oats being light.

Provisions showed themselves responsive to upturns in the value of hogs.

Closing bids and offers: Wheat—May, 109@109⅛; July, 1.13¼@1.13⅜; July, 106⅞@107, 1.10⅜@1.10⅝; September, 1.08⅜@1.08½, 1.12⅜. Corn—March (bids), 81; May, 82⅝@82½, 84½@84⅝; July, 84⅞, 87@87½; September, 86¼, 88⅛.

Cash grain:

WHEAT—No. 3 hard, 1.02; No. 1 mixed, 1.06½.

CORN—No. 6 mixed, 68@70; No. 3 white, 77@77¼.

OATS—No. 3 white, 43½; No. 4 white, 42@43.

RYE—No sales.

BARLEY—Quotable range, 59@64.

GRAIN AND PROVISIONS FUTURES:

	High.	Low.	Close.
Wheat—			
March	1.08¾	1.06¾	1.07¼
May	1.13½	1.11½	1.11⅝
July	1.11¼	1.09⅜	1.09⅝
September	1.13⅛	1.10⅞	1.11
Corn—			
March	81⅞	79½	79½
May	85⅝	83⅜	83⅜
July	88	86¼	86¼
September	88¾	87⅜	87¾
Oats—			
March	42⅞	42¼	42¼
May	44¼	43⅝	43¾
July	44⅛	43⅜	43⅜
September	43⅞	43¼	43⅜
Rye—			
March	69¼	68½	68½
May	71½	68¾	69
July	74	72⅛	72⅜
September	75⅜	74	74⅛
Lard—			
March	10.45	10.42	10.45
May	10.67	10.52	10.62
July	10.92	10.77	10.85
Bellies—			
May	13.37	13.20	13.32
July	13.67	13.50	13.62

COTTONSEED OIL MARKET.

NEW YORK, March 7 (A.P.).—COTTONSEED OIL—Prime crude, 7.00; prime summer yellow, spot, 8.25; March closed, 8.25; May, 8.52; July, 8.82; September, 9.00; October, 8.99.

ADVICE ON INVESTMENTS

By CHARLES W. STORM.

In making inquiries address Charles W. Storm, financial department of The Washington Post, and inclose a self-addressed, stamped envelope for reply.

Hershey Chocolate.

W. D. R.—I am a constant reader of your column and find it highly informative. Can you give me some information pertaining to Hershey Chocolate?

Answer—For the first nine months of last year, earnings amounted to $6.74 per share on the common stock. This is an increase of 34 per cent over profits for the corresponding period of the year previous. The higher earnings are a reflection of the steady gain in sales. An initial quarterly dividend of $1.25 per share was paid on the common stock on February 15 last. The company enjoyed its most prosperous twelve-month period in 1929, and the outlook appears good. The stock may be regarded as a speculative investment.

Fiat Motors, Thermoid.

O. C. O.—I have been reading your comments daily and am taking the liberty of asking for information on Fiat Motors and Thermoid? What data have you on them?

Answer—Earnings of Fiat have not been up to expectations and the stock is of a highly speculative character. Thermoid, on the other hand, is quite a factor in its line, being one of the leading makes of mobile brake lining. In the first half of 1929, the company earned $2.43 per share. These profits compare wth $1.77 a share in the like period of 1928. An initial quarterly dividend of 50 cents was paid November 1, putting the issue on a $2 per year level. The stock has attractiveness.

Gimbel Bros.

R. R. E.—Can you inform me as to the status of Gimbel Bros. and American Reinsurance? Why is Gimbel selling so low?

Answer—Gimbel is at its present price because of earnings. Nothing was earned on the common in 1929 and only 8 cents a share in 1928, and the outlook does not appear any too good. The stock is highly speculative. With regard to American Reinsurance, $3 is paid in dividends annually, with the outlook appearing to be satisfactory from present indications. This stock may be classed as a speculative investment.

Jenkins Television.

C. E. N. H.—I notice in your column an inquiry concerning television in which you mention the Jenkins Television Corporation. Could you give me any information as to who is behind this company? What I mean is, has it any substantial backing, such as Radio Corporation of America had at its commencement?

Answer—While the stock of the Jenkins Television Corporation was originally offered by a New York brokerage firm of good standing, it is not apparent that the company has any such backing as that with which the Radio Corporation of America has been favored. Control of Jenkins Television Corporation was acquired by the De Forest Radio Co., through an exchange offer, dated September 27, 1929. Offer expired October 18, 1929. It was indicated that approximately 605,000 Jenkins shares were acquired by De Forest Radio through this exchange offer. Total amount of Jenkins Television stock outstanding is 950,500 shares.

Curtiss-Wright; Packard.

A. C. R.—Kindly let me know which you think is the best purchase of the three Curtiss-Wright Aeroplane propositions; also what you think of Packard Motor new?

Answer—Considered from the viewpoint of present dividends and income yield, Curtiss Aeroplane & Motor common, paying $2 annually and Curtiss, Aeroplane & Export preferred, paying $6 yearly, are the most attractive in the Curtiss Aeroplane group. However, Curtiss Wright Corporation Class "A," on which no dividend has as yet been paid, but for which payment provision has been made, is not by any means to be overlooked as a long pull speculation with ultimate investment qualities.

Packard Motor, on which quarterly dividends of 25 cents a share are now being paid, the latest to be disbursed on March 12, 1930, is very well thought of right now, in view of the successful tests just made by the United States Government of the Diesel type of motor which the company is at present installing in its aeroplanes, and the future successes of which it is practically impossible to measure at this time.

American Cyanamid "B."

R. N. T.—Will you be good enough to advise regarding the prospects of American Cyanamid "B" for the year 1930? It may depend almost entirely upon the amount of fertilizer they will sell in 1930, but I have been unable to get any line on this prospect. I should like to invest in this stock, provided they are expected to do as well this year as last. What is your opinion?

Answer—In the absence of any official statement as to the outlook for 1930 business, the writer of this column would refrain from expressing an opinion thereon, as that would be merely indulging in conjecture, or guess work. The company has recently made some new acquisitions and in the ordinary course of events, this should add to its volume of business. However, the statement is volunteered in a certain source generally considered very reliable that the company's rapid upward trend of earnings has no doubt been arrested. Be this as it may, the stock, at present prices, is not without attraction as a speculative investment, particularly in view of the fact that it is now receiving dividends at the annual rate of $1.60 per share.

Grigsby-Grunow.

E. J. O'B.—I would appreciate your advising me as to the merit of Grigsby-Grunow stock. How long has the $2 annual dividend been paid and what are the prospects of future dividends? Is the company financially strong, or is there a probability of its going bankrupt, like some other radio companies?

Answer—Common stock, of no par value, was split four shares for one, effective August 16, 1929, number consequently outstanding being 1,748,160 shares. New stock was placed on $2 annual basis by declaration of 50 cents quarterly, payable October 1, 1929, this rate being equivalent to $8 per share on former stock, upon which the company has paid, virtually from the beginning of 1929, at the rate of $4 annually, following a previous four-for-one split-up October 5, 1928. Earlier dividends since adoption of present corporate name (in March, 1928) had included two in the last half of that year on an annual basis of $3.20. There are many rumors of impending difficulties confronting the company which, while not given credence, have none the less detracted from the shares. Moreover, there is severe competition in the radio field, and it now looks to be a case of "the survival of the fittest" in this industry. Latest balance sheet, however, indicated company in strong financial condition.

Freed Eismann and Others.

J. B. C.—Will you please give me some information regarding Freed Eismann stock. Also the prospect for Miami Copper and of Durant Motor?

Answer—No dividends were ever paid on the stock of the Freed Eismann Co. since incorporation, and on December 10, 1929, the company went into the hands of receivers.

At present there is some uncertainty as to the future of the copper metal industry, with some talk of the possibility of a cut in prices for the red metal. Miami Copper is a relatively high cost producer. As such it would be materially affected by a reduction in copper prices. On this account it would appear advisable to withhold purchases of the stock for the present and until it can be seen as to which way "the cat will jump." The company is at present paying $4 annually in dividends, but in the event of a cut in copper prices this rate might be lowered.

Durant Motors is highly speculative, with apparently little likelihood of market appreciation in the near future although this column can not predict in advance movements in any stock. Company operated at a loss of $307,000 in the first three months of 1929, but for the month of April was understood to have made a profit of $400,000, resulting in a profit for first four months of approximately $100,000.

Curtiss Wright "A."

W. G. C.—What were the net earnings per share on Curtiss Wright "A" in 1929, and what are the future prospects for dividends on this issue? What branch of the aviation industry is this company primarily interested in? Any general information regarding the company's activities and its standing in the industry will also be appreciated.

Answer—Curtiss Wright Corporation, a holding company, is the dominant factor in the American aviation industry. It was formed August 9, 1929, to affiliate through exchange of shares twelve companies, including the Curtiss Aeroplane & Motor Co. and subsidiary and affiliated units; the Wright Aeronautical Corporation, Keystone Aircraft Corporation, Moth Aircraft Corp., New York Air Terminals, Inc., New York & Suburban Air Lines, Inc., and Travel Air Co. Activities of the Curtiss Aeroplane & Motor Co. and affiliated units cover aeroplane development and manufacture, aeroplane motors and accessories, and varied interests, such as commercial aviation, airports, flying fields, flying schools, service stations, &c. Manufacturing plants are located at Buffalo, N. Y. and Garden City, Long Island.

Earnings for six months ended June 30, 1929, amounted on class "A" stock to $2.51 per share and on common to 25 cents per share. Earnings for full year 1929 not yet available. To date, no dividends have been declared on either class, though it was expected that class "A" would be placed upon the preferential $2 basis in the fourth quarter of 1929.

Thermoid Co.

C. T.—What is your opinion of the Thermoid Co. listed on the New York Curb as an investment?

Answer—Thermoid is one of the largest manufacturers of asbestos brake lining for original equipment and replacement in the United States, supplying 20 per cent of the estimated total consumed in the country. The company also manufactures many other asbestos and rubber products. Earnings for the first half of 1929 were a little ahead of the dividend of $2 per year, while profits for the full twelve months were satisfactory. This stock may be regarded as a desirable issue for long-term holding.

Kelly Springfield; Kolster.

F. C. T.—I am interested in Kelly Springfield common. What is your opinion of the stock as a purchase at the current price of around $5? Would also like to have your opinion on Kolster Radio before buying.

Answer.—Both stocks are rank speculation and should not be purchased unless one is willing to take a long gambling chance. Furthermore, Kolster Radio is now in the hands of receivers.

Wall Street Briefs

New York, March 7 (A.P.).—The American Smelting & Refining Co. today reduced the price of lead from 5.85 to 5.75 cents a pound.

The Reichsbank today reduced its rate ½ per cent from 6 to 5½ per cent. The Lombard rate was cut to 6½ per cent.

The Bank of Danzig also dropped its rate from 6 per cent to 5½ per cent.

Business failures this week totaled 527, which is a relatively better showing than the previous week when insolvencies numbered 526 for a five-day period, R. G. Dun & Co. reports. The previous full week, which ended February 20, showed 585 failures. A year ago the number was 490.

Wall street heard today that the Alleghany Corporation, holding company for some of the Van Sweringen Railroad interests, will soon offer an issue of convertible bonds and cumulative preferred convertible stock, and 4,152,540 shares of common stock.

The General American Tank Car Corporation has received an order from the aeronautical division of the Navy Department for a fleet of tank cars for the transportation of helium gas for use in the Navy's dirigibles.

New bond offerings this week totaled $94,973,000, compared with $65,485,000 last week, and $146,264,000 in the same week of 1929.

For the first time since 1928, a transaction was recorded on the New York Stock Exchange today in the common stock of Mahoning Coal Railroad Co., the stock of which is closely held and most of it by the New York Central Railroad Co. Today's sale was of 34 shares at $785 a share, up $46 from the previous sale. The company operates about 38 miles of track between Andover and Youngstown, Ohio.

SECURITIES PRICE AVERAGES

New York, March 7 (A.P.).—Bond averages:

	10 Ind.	10 R.	10 Ut.	30 To.
Today	93.1	103.9	98.5	99.2
Previous day	92.9	103.6	98.5	99.0
Week ago	93.0	103.0	98.4	98.8
Year ago	94.3	103.3	97.9	98.5
2 yrs. ago	96.4	108.8	100.7	102.0
3 years ago, wkly. average	95.8	104.7	98.2	99.6
High, 1930	93.3	105.8	98.8	99.1
Low, 1930	91.9	104.5	97.8	98.4

Stock averages:

	50 Ind.	20 R.	20 Ut.	90 To.
Today	183.6	136.3	248.8	187.3
Previous day	183.3	136.5	250.0	187.3
Week ago	180.5	136.4	247.2	184.9
Year ago	214.0	135.6	213.1	201.0
2 yrs. ago	149.9	119.4	134.8	142.4
3 years ago, wkly. average	110.5	109.9	103.7	109.4
High, 1930	183.8	140.3	251.6	187.3
Low, 1930	166.5	128.0	207.9	168.2

(Copyright, 1930, Standard Statistics Co.)

BALTIMORE SECURITIES.

Baltimore, March 7 (A.P.).—Closing prices:

Arundel Corporation	44⅞
B & O R R rts wi	¾
Black & Decker	54½
Cons G E L & Power	111
Cons G E L & Power rts	5
Consolidation Coal	13½
Eastern Rolling Mill	23
East Rolling Mill Scrip	22
Equitable Trust	160
Fidelity & Deposit	178
Man Finance n p	19
Mer & Min Tr (62½c)	45½
Nat Cen Bank of Baltimore	300
Un Porto Rico Sugar	35
Un Rys & Electric	13
U S Fidelity & Guar	42¼
West Md Dairy pr pf	52
Maryland Elec Ry 5s	96½
Silica Gel 6½s, ww	101
Un Rys & Electric 1st 4s	61
Un Rys & Electric income 4s	45¼
Wash Balto & Annapolis 5s	68

The Washington Post's Daily Market Background

Investment Data Summary Compiled on Exchange Days for The Post by Standard Statistics Co., Inc.

New York, N. Y., March 6 (N.Y.W. N.S.).

Advertising Printing and Publishing.

AMERICAN COLOR TYPE CO. acquires BERT L. WHITE CO.

Aircraft.

DOUGLAS AIRCRAFT gets order for seventeen observation planes and spare parts at cost of $224,687 from Government.

Apparel.

VAN RAALTE CO. earned 30 cents a common share in 1929, as against $2.70 a preferred share in 1928.

Automobiles and Trucks.

FEBRUARY AUTO PRODUCTION in United States and Canada totaled about 358,300 cars and trucks against 283,477 in January and 497,705 in February, 1929. CHRYSLER CORPORATION, all dealers selling corporation products to handle Plymouth cars; total dealers number 10,000; Plymouth models reduced $65 and $75. PACKARD MOTOR February retail shipments were 13 per cent below the 4,394 cars shipped in February, 1929. YELLOW TRUCK AND COACH MFG. CO. earned 10 cents a Class B share in 1929; had deficit of $1,104,411 in 1928.

Automobile Parts and Accessories.

HYDRAULIC BRAKE ASSOCIATES stockholders favor acquisition by Bendix Aviation Corporation. UNITED STATES RUBBER had net loss of $3,378,416 in 1929 vs. $10,781,254 net loss in 1928.

Building and Supplies.

FLINTKOTE CO. to hold control of proposed new company to be called COLAS FLINTKOTE, LTD., which would acquire entire COLAS business formerly carried on by ASPHALT COLD MIX, LTD. WARREN BROTHERS (revised) to split common and preferred three for one, to exchange present $3 first preferred and $3.50 second preferred for three new no par shares of first and second preferred bearing dividends at rate of $1 a share and $1.16 2-3 a share per annum; in turn these new no par shares would be exchanged for new $3 cumulative convertible stock on basis of three shares of no par first preferred for one new $3 convertible preferred and on same basis for second preferred, plus $8 in cash to adjust difference in dividend rate

Chemicals

NATIONAL DISTILLERS PRODUCTS earned $.42 a common share in 1929 as against $5.34 a preferred share in 1928.

Copper and Brass.

ARIZONA COMMERCIAL MINING February production of copper estimated at 231,103 pounds, against actual of 366,672 pounds in January.

Food Products.

CREAM OF WHEAT earned $3.13 a share in 1929 vs. $2.83 in 1928. OCEAN SPRAY PRESERVING CO. merged with ENOCH F. MILLS CO and MAKEPEACE PRESERVING CO. reported under way. PIE BAKERIES OF AMERICA earned $1.36 a class B share in 1929, as against $2.24 a class A in 1928.

Lead and Zinc.

RECEIPTS OF LEAD ORE by United States and Mexican smelters in January totaled 68,393 short tons, against 77,754 year ago; total stocks of lead in United States and Mexico aggregated 149,403 short tons on February 1 against 151,586 tons on January 1 and 156,182 tons on February 1, 1929. LEAD PRICE REDUCED 10 points to 5.75 cents a pound by American Smelting & Refining. AMERICAN SMELTING & REFINING had 8,351 preferred shareholders and 11,759 common stockholders as of December 31, 1929

Leather and Shoes.

JANUARY FOOTWEAR PRODUCTION of companies reporting to Department of Commerce showed increase of 16.3 per cent over December, 1929, but a decline of 4 per cent from January, 1929; pairs of boots and shoes produced during January numbered 26,147,049 vs. 22,475,482 in December and 27,245,796 in January, 1929. BERLAND SHOE STORES February sales up 2.85 per cent; two months 1.7 per cent above year ago.

Machinery and Machine Equipment.

CHAMPION SHOE MACHINERY earned $1.03 a share in 1929 vs. $2.50 in 1928. FOSTER-WHEELER earned $6.05 a share in 1929 vs. $3.12 in 1928. GREENFIELD TAP & DIE CORPORATION earned $3.40 a share in 1929 vs. $2.16 in 1928 (before Federal taxes). HOOVER STEEL BALL earned $2.28 a share in 1929 vs. $1.71 in 1928. FOOTE BROTHERS GEAR & MACHINE CO. orders for first quarter of year were 30 per cent above like 1929 quarter. LOCOMOTIVE FIRE BOX declares extra 25 cent and regular 50 cents quarterly dividend. SUNDSTRAND MACHINE TOOL earned $3.86 a share in 1929 vs. $4.04 in 1928. WINTON ENGINE earned $11.64 a share (preliminary), in 1929 vs. $7.83 in 1928.

Mining and Smelting.

ASBESTOS CORPORATION, LTD., earned 25 cents a $7 preferred share in 1929 vs. $3.35 year ago. TINTIC STANDARD MINING declares extra 10 cents and regular 20 cents quarterly dividend; paid 20 cents extra on January 3, 1930.

Miscellaneous.

AMALGAMATED SUNDRIES earned 40 cents a share in 1929; had deficit of $47,000 in 1928. MORTGAGE BANK OF COLOMBIA earned $4.35 a share in 1929 vs. $3.67 in 1928. NACHMAN-SPRINGFIELD places stock on $2 annual dividend basis, against $3 heretofore. PRESSED METALS OF AMERICA earned 98 cents a share in 1929 vs. $1.66 in 1928 (adjusted to reflect conversion of preferred into common). RUSS MANUFACTURING CO. acquires Siren Mills Corporation; gets contract to supply Walgren Co. with all soda fountain equipment for next ten years and ten-year contract with McKesson & Robbins to sell company's fountain equipment. TAYLOR-COLQUITT CO. earned $4.65 a share in year ended September 30, 1929, vs. $3.28 in 1928. UNITED STATES DISTRIBUTING earned 95 cents a share in 1929 vs. 28 cents in 1928. UNITED STATES PLAYING CARD earned $5.74 a share in 1929 vs. $6 in 1928.

Oil.

CALIFORNIA PETROLEUM earned $2.77 a share in 1929 vs. 80 cents in 1928. SIMMS PETROLEUM earned $2.79 a share in 1929 vs. 41 cents in 1928. STANDARD OIL OF INDIANA earned $4.66 a share in 1929 vs. $5.55 (adjusted for stock split) in 1928.

Paper and Paper Products.

EDDY PAPER CORPORATION earned 1 cent a share in 1929 vs. $1 in 1928.

Radio, &c.

C. E. CO., manufacturing company, declares stock dividend of 2 per cent in lieu of 62½ cents cash due at this time.

Railroads.

CANADIAN NATIONAL 1929 net operating revenue was 29 per cent below 1928. NEW YORK CENTRAL INTERSTATE COMMERCE COMMISSION sanctions purchase of ½ interest in Canadian Pacific Car & Passenger Transfer Co.; to be jointly controlled with Canadian Pacific.

Railroad Equipment.

PULLMAN, INC., subsidiary gets $2,000,000 order for box cars from Seaboard Air Line.

Retail Trade.

CHAIN STORE SALES gain; sales of first 31 chain stores reporting in February did aggregate business of $128,760,277 or 6.88 per cent above the $120,463,680 reported by same chains year ago. Combined sales of same companies for first two months of year amounted to $265,240,087 against $244,763,318 in corresponding 1929 period, an increase of 8.36 per cent. B-G SANDWICH SHOPS sales for four weeks ended February 28, 1930, up 12 per cent; eight weeks, 11.5 per cent above year ago. H. C. BOHACK sales for four weeks ended March 1 were 12.5 per cent above year ago. LANE BIANT, INC., February sales up 7.97 per cent; two months, 6.89 per cent above year ago. S. H. KRESS & CO. February sales up 6.5 per cent; two months, 4 per cent above year ago. NATIONAL TEA February sales up 5.30 per cent; two months, 2.15 per cent above year ago. PEOPLES DRUG STORES, INC., February sales up 21.9 per cent; two months, 19.22 per cent above year ago. FRANK G. SHATTUCK earned $2.61 a share in 1929. SAFEWAY STORES, INC., February sales up 14 per cent; two months, 18.83 per cent above year ago. SALLY FROCKS, INC., February sales up 56.9 per cent; two months, 63 per cent above year ago. DANIEL REEVES, INC., sales for four weeks ended March 1 up 2.16 per cent; two months, 3.70 per cent above year ago. WALGREEN CO. February sales up 34 per cent; two months, 37 per cent above year ago. JOHN R. THOMPSON CO. February sales up 2.6 per cent; two months, 4.4 per cent above year ago. WINN & LOVETT GROCERY February sales off 3.50 per cent; two months, 2 per cent below year ago.

Steel and Iron.

STEEL INGOT PRODUCTION in February averaged 169,499 tons daily or 4,067,971 tons in all; January operations averaged 140,239 tons or 3,786,450 tons total; operations in February, 1929, were at rate of 160,250 tons daily or 4,326,000 tons in all; total production for first two months of year was 7,854,421 tons; average of 154,008 tons daily compared with total of 8,816,354 tons, average of 172,870 tons daily in like 1929 period. COLORADO FUEL & IRON earned $6.43 a share in 1929 vs. $2.50 in 1928. FOLLANSBEE BROTHERS earned $7.41 a share in 1929 vs. $7.53 in 1928.

Sugar.

SPRECKELS SUGAR advances price of refined sugar 15 points to 5 cents a pound.

Theaters.

FOX FILM earned $12.87 a share in 1929 vs. $6.47 in 1928. FOX THEATERS CORPORATION earned $1.65 a share (1,670,500 shares) in 1929 vs. $1.63 (930,359 shares) in 1928. RADIO-KEITH-ORPHEUM had net income of $1,144,529 equal to 63 cents a share in 1929 vs. deficit of $1,180,570 in 1928; January net profit (after depreciation, taxes and charges) was $723,309 vs. $232,196 in January, 1929.

Tobacco.

PORTO RICAN-AMERICAN TOBACCO February sales were 80 per cent above February, 1929.

Utilities.

BROCKTON GASLIGHT earned $2.02 a share in 1929, vs. $1.46 in 1928. DUKE POWER earned $8.58 a share (990,243 shares) in 1929, vs. $8.67 (900,249 shares) in 1928. IDAHO POWER December, 1929, balance up 2 per cent; twelve months 10 per cent above year ago. JERSEY CENTRAL POWER & LIGHT 1929 net income was 11 per cent above 1928. NEVADA CALIFORNIA ELECTRIC January balance was up 23 per cent; twelve months 15 per cent below year ago. POSTAL TELEGRAPH & CABLE earned $9.74 a $7 preferred share in 1929, vs. $7.88 in 1928. SIERRA PACIFIC ELECTRIC may be acquired by United Gas Improvement. UTAH POWER & LIGHT (including Western Colorado Power), December, 1929, balance off 4 per cent; twelve months slightly below year ago. WEST PENN ELECTRIC January electrical output was 5.4 per cent above year ago.

BALTIMORE MARKETS.

Baltimore, Md., March 7 (A.P.).—WHEAT—No. 2 red winter, export, spot, 1.10¾; No. 2 red winter, garlicky, domestic, spot and March, 1.11¾.

POULTRY—Live: Chickens, old, heavy, 30@32; medium, 30@32; others unchanged.

EGGS—Nearby fresh-gathered firsts, 24½.

Produce unchanged.

ONLY 5 MORE DAYS

To Share in Special Prizes of

$350 in GOLD

And 90,000 EXTRA VOTES for Each $20 Worth of New Subscriptions

The three week, second period, of The Post $20,000 Opportunity Campaign comes to an end at 9 P. M. next Wednesday, March 12. There are still five days remaining during which energetic men and women can enter this contest and by a little extra effort secure extra cash and extra votes. No subscriptions obtained previously to February 20 will count toward a share in this special second period offer. It is therefore evident that the candidate who starts today, with the intention of making each spare hour count for three, can be counted among the six winners on March 12 . . . To the person from the out-of-town division who secures the greatest amount of new subscription payments within this period will be awarded $100. $100 will also be given to the leading candidate in the city division and $50 each to the second candidate in each division. The third ranking contestant in each division will be awarded $25. In addition, 90,000 extra votes will be given for each $20 worth of new subscriptions secured within this three-week period and it is evident that the cash prize winners will reap a double reward through this distribution of extra votes which will place them well in the forefront of contestants for the big automobile and radio prizes.

Plenty of Time to Win—But No Time to Lose!

Until the final day of this campaign, which closes April 5, there will continue to be an opportunity for new entrants who are willing to work a little harder to overcome the lead of those already in the race. Visit the campaign manager, whose office is located on the fifth floor of The Post Building, and let him explain how you can enter NOW and win one of the prizes listed below.

CADILLAC V-8—353 TOWN SEDAN—Price, $3,630.00
Purchased from and on display at the Washington Cadillac Co., 1138 Conn. Ave. N.W.

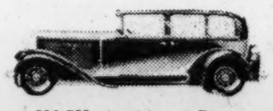

NASH 8-490—4-Door SEDAN—Price, $1,985.00
Purchased from and on display at Wallace Motor Co., 1709 L St. N.W.

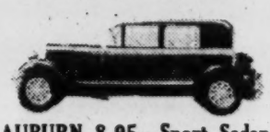

AUBURN 8-95—Sport Sedan Price, $1,395.00
Purchased from and on display at Warrington Motor Car Co., 2035 17th St. N.W.

PEERLESS Stand. 6—4-Door Sedan—Price, $1,376.00
Purchased from and on display at Peerless Motor Car Co., 14th and P Sts.

DODGE 8—4-Door Sedan Price, $1,295.00
Purchased from and on display at Trew Motor Co., 1511 14th Street.

CHRYSLER ROYAL SEDAN—Model "66"—Price, $1,255
Purchased from and on display at H. B. Leary, Jr. & Bros., 1612 You St. N.W.

Grand Division Prize
GRAHAM Standard 6—4-Door Sedan—Price, $1,163.00
Purchased from and on display at Semmes Motor Co., 1328 14th St. N.W.

PONTIAC 6—Custom Sedan Price, $993.00
Purchased from and on display at L. P. Steuart, Inc., 1401 14th St. N.W.

CHEVROLET 4-Door Sedan Price, $776.00
On display at all authorized Chevrolet dealers.

FORD TUDOR SEDAN Price, $585.89
On display at all authorized Ford dealers.

CHEVROLET 4-Door Sedan Price, $776.00
On display at all authorized Chevrolet dealers.

FORD TUDOR SEDAN Price, $585.89
On display at all authorized Ford dealers.

NOMINATION BLANK
Good for 5,000 Votes
Please Nominate

M.....

As a Candidate in THE WASHINGTON POST'S $20,000 Opportunity Campaign.

Street and No.....

Town or City.....Dist.....

Signed.....

Address.....

This blank counts for 5,000 free votes. Only one nomination will be credited to each candidate. The nominator's name will not be divulged if so requested.

Good For An Added Bonus of

25,000 Extra Votes

If Accompanied by Your First Subscription

Model 92 Majestic Radio

One of these fine sets, valued at $107.50 will go to a winner in each of three out-of-town districts. A $116.50 Majestic Radio will go to the runner-up in each of eight city and out-of-town districts.

ATWATER KENT
Kiel Table Model Radio
Priced at $168. One of these radios will go to each winner in the five city districts, after automobile prizes have been awarded.

The Washington Post
CLASSIFIED ADVERTISING RATES
For Consecutive Insertions

	Cash.	Charge.
		0.20 an agate line
2 times.....	0.19	0.20 an agate line
3 times.....	0.18	0.19 an agate line
7 times.....	0.17	0.17 an agate line

30 times, 16c per agate line, not less than 3 times per week.
90 times, 15c per agate line, not less than 5 times weekly.
Classified contract only for 1,000 lines—16c per agate line.
No advertisement accepted for less than three lines.
Cash receipts must be presented when requesting refund due to cancellation.
All ads restricted to their proper classification.
The Post reserves the right to edit and classify all advertisements. Also the right to reject ads that it deems objectionable.
Notify The Post immediately if your ad is incorrect. Not responsible for errors after the first insertion.
The Post does everything within its power to censor the classified ads and keep them perfectly clean and honest, and would appreciate it if any reader will call its attention to any ad that they know to be misleading, fraudulent or misclassified.

CLOSING TIME FOR ADS
Is 9 p. m. for daily copy and 8:45 p. m. for Sunday copy.
Ads to appear in early 9 o'clock evening edition must be handed in before 12 o'clock noon.

TELEPHONE YOUR AD TO NATIONAL 4205
And ask for "Classified Department."
An Accommodation Charge Account will be extended to those having a telephone listed in their own name. A bill will be mailed after the first insertion.
Discontinuance orders must be made in writing. For protection of advertisers such orders can not be received by telephone.

LOST

BOOK—Life insurance; lost on 11th st. car line. Reward if returned to L. B. Cooke, 2115 13th st. se.; phone Line. 3690.

BONDS—Five $1,000 Shell Pipe Line bonds, lost in American Security & Trust Co. Return to Room 704, Edmonds Bldg. Liberal reward and no questions asked.

BOSTON TERRIER—Male; brown back and white stomach; not full grown. Reward. Adams 10001.

DOG—tan terrier, female; leather harness marked Dulany, 2025 Q st. Reward if returned. 2445 California st. nw. Phone North 7443.

DOG—English setter; white and yellow markings; vicinity Wis. ave. and Norton pl. nw.; answers to name of Sport. Reward. Cleve. 5781.

GLASSES Thursday evening, 7 p. m., on Mt. Pleasant car; reward. 1717 Columbia rd. Apt. 106. Adams 8008-J.

NECKPIECE—Fur, Fischer; lost Sunday, between 17th st. ne. and 30th st. and Kalorama rd. nw. Liberal reward. Decatur 6033.

POCKETBOOK—Brown leather; containing small sum of money, tax receipt and other articles; lost in vicinity 4th st. and H st. ne., 2529 Bladensburg rd. ne., or in Diamond taxicab; keep money, return pocketbook and articles. Mrs. J. J. Turpin, 2529 Bladensburg rd. ne.; Atlantic 1514-W.

POCKETBOOK—Tan; new; Tuesday night; containing blue comb, compacts, &c. Reward. Decatur 0683.

PURSE BAG—Containing money and keys, west side 11th, above G nw.; reward. North 4041.

PERSONAL

DANCING taught privately in 8 lessons, "Peggy O'Brien," Earle School of Dancing, next door to Earle Theater; Met. 7527.

DRESSES—Made all styles; also remodeling; work guaranteed; reas.; will call. Pr. 3303-J. Apt. 28, 1300 Mass. ave. nw.

MONEY advanced on diamonds, jewelry and silver; same tickets called Livingston & Co., 1319 F st. nw. National 5469.

NEW YORK TAILOR—Ladies' coats and dresses made to order, reasonable. N. Schulman, 1230 H st. ne. Linc. 2485.

NEW YORK TAILOR—Ladies' coats and dresses made; very reasonable. Call Linc. 2485; N. Schulman, 1230 H st. ne.

VIOLET RAY electric treatments; graduate nurse. The Brewster, Apt. 2, 1123 14th st. nw. Hours 10 to 8, daily and Sunday. Franklin 2478-J.

INSTRUCTION

ADVERTISING—Commercial art, interior decoration, costume design, dressmaking. Livingstone Academy, 1333 F st. Met. 2882.

A GOOD POSITION, yes—6 months sarine, latest methods in shorthand, typing and business subjects. The school that graduates experts. Enroll TODAY BOYD SCHOOL, 1333 F (over Bond's); Natl. 2338.

FRENCH or Italian taught fluently and thoroughly in 10 weeks at your home. Prof. Geo. Martin, 1434 Fairmont st. nw.; Adams 1476.

POTEET'S BUSINESS COLLEGE.
Get our free secretarial bulletin; preparation for civil service exams. Natl. 4717.

MOTOR COACH SCHEDULE

TIDEWATER bus connects with ferry for Colonial Beach, leaving 7th st. ferry station, 12th st. and N. Y. ave., nw., 4:10 p. m. Returning, leaving Morgantown, 8 a. m. Fare, $3.25 round trip. Natl. 2145.

CLAIRVOYANTS.

LICENSED BY DISTRICT OF COLUMBIA
DR. JANE B. COATES.
1379 Irving st. nw. Readings. Col. 6227.

1212 EYE ST. NW.—Metro. 3257.
D'ASHMAN
ADVICE ON ALL AFFAIRS OF LIFE.

MRS. RIZPAH ELDON
2721 14TH ST. NW. (near Girard)
Gives names, descriptions of friends, advice on family, love affairs and business.

HELP WANTED—FEMALE

GENERAL HOUSEWORKER—White; for family of 2 adults; splendid home and salary. Apply Box 165, Army and Navy Club.

CLERK, $15; stenographers, $15, $20, $25; wtd. at once. Wash. Business Bureau, Bond Bldg., 14th and N. Y. ave.

GIRL—Capable; for general housework; go home nights. Apply 3514 Rodman st. nw.; Cleveland 7391.

GIRLS and crew manager wanted immediately. See Mr. Jackson after 9 a. m., at 1508 17th st. nw.

TEACHER—Unemployed; not over 45 years old; wanted to represent educational concern; must be free to travel; good income guaranteed; train fare refunded; bonus and promotion. Box 23, Washington Post.

TEN real salesladies for out-door work; full or part time. Apply Saturday after 1 o'clock. 232 Maryland Building.

HELP WANTED—MALE

AN EXPERIENCED butler-houseman; white, English or Scotch preferred; small private family; personal refs. required. Telephone Columbia, 2707.

A NEW business needs a few high-class representatives, who can sell and advance with the business; give age, present occupation, address and phone number. Write Box 23, Washington Post.

BARBER—Wanted at once for Saturday. 1372 O st. nw.

BARBER (white), first class, for Saturday and Sunday; $8 and commission. 741 Eighth st. se.

BARBER for Saturday and Sunday; salary and commission. 419 Seventh st. sw.

BARBER—Apply 203 Seventh st. sw.

BOY as messenger. Rich's Shoe Store, 1001 F st. nw.

CARPENTER-FOREMAN, exp. form setter, for bridge and road construction; also driver-salesman; also hotel engineer; also doorman; also soda disp., wtd. at once. Wash. Business Bureau, Bond Bldg., 14th and N. Y. ave. nw.

CHAUFFEURS—White; wanted at once. Apply with identification cars. Circle Cab Co., 1718 Pa. ave. and Champlain st. nw.

COLLEGE student Government worker, hours 3 p. m. to 7 p. m.; salary; must have car. Write Box 37, Washington Post.

MEN—Three; of neat appearance; wanted at once to sell goods on trains; small cash security and blue suit required; experience not necessary. Apply to Mr. La Mon, East Basement, Union Station.

PRESSER and solicitor; must be experienced in soliciting. Apply 1301 Mass. ave. nw., Apt. 102.

SALES REPRESENTATIVE — High school graduate or equivalent; age 22 to 30; experience, technical or practical training in plumbing, architecture or sales training with plumbing wholesaler preferred; give full details first letter and salary expected. Box 36, Washington Post.

SALESMAN. Experienced in magazines, to act as crew manager; attractive proposition for the right man. Apply 1120 McGill Bldg.

SALESMEN—To sell Chevrolets; good opportunity. Apply in person to Makely Motor Co., East Falls Church, Va.

SALESMEN—Any number; liberal commission and drawing account to those who prove their ability. See Mr. Jackson, after 9 a. m., at 1508 17th st. nw.

HELP—MALE AND FEMALE

CANVASSERS—15; $15 per week; experienced house to house; no selling. Apply 5311 Ga. ave. nw.

SITUATIONS—MALE

GOOD driver, watchman, day or night; or work of any kind. Frank Lewis, 716 Lamont st. nw.; Col. 2202-J.

SITUATIONS—FEMALE

SHOP MANAGER-OPERATOR of mimeograph, sten. cutting, multigraph. Hoover automatic typewriter, sten. addressograph, typing; capable, efficient. Address Box 47, Washington Post.

WANTED—Home for ambitious, intelligent high school girl; will assist with household duties. Write Box 34, Washington Post.

SHOW GIRL — *A Sunback—Very!* — *By J. P. McEvoy and J. H. Striebel*

EMPLOYMENT AGENCIES

POSITIONS open daily. Wash. Gen. Emp. Agcy., 302 Albee Bldg., 15th and G sts.

POSITIONS Need 500 dly.: stenogs., typist, bookkpr, salesmen. Free Regis. Boyd's, 1333 F. Nat. 2338

AUTOMOBILES FOR SALE

BUICK 1929 Coupe, master six, rumble seat, $950; 1928 coupe, sport de luxe model, 6 wire wheels, $650; 1928 sport roadster, rumble seat, 6 wire wheels, $850. Terms: 1930 Buick Sedan., model 61, cost $2,000, $1,300; guaranteed mechanically and appearance excellent. Barnes Motor, 1729 14th st. Decatur 2390. Open till 9 p. m.

CHEVROLET 1927 Imperial Landau Sedan. Motor A-1; paint, tires and upholstery excellent. Priced low; terms. Emerson & Orme, 17th and M sts. nw.

CHEVROLET Coach. A very late 1929. This car is equal to new; upholstery not even soiled; come in and drive it. You will hardly think it possible to buy a car like this for $445. Easy Terms. Lambert-Hudson Motors Co., 1631 14th st. nw.

CHEVROLET Convertible Cabriolet, 1929, sport model, rumble seat, Houdaille shock absorbers, $450; 1929 coach, fully equipped, natural wood wheels, $425; terms; guaranteed excellent mechanically and appearance. Barnes Motor, 1729 14th St. Decatur 2390. Open till 9 p. m.

CHEVROLET, 1926, 4-door sedan; in splendid condition, fully equipped; will sacrifice for $185; really worth a great deal more. If you haven't all cash pay what you can and balance monthly. At my home, anytime. 2752 Woodley place nw. Col. 1245.

CHRYSLER 1930 Royal Sedan model 66, low mileage, $950; 1928 model 52 coupe, $325; terms; guaranteed. Barnes Motor, 1729 14th St. Decatur 2390. Open till 9 p. m.

DODGE 1926 four-door sedan, leather upholstery, is in excellent mechanical condition, has good tires, paint, &c.; specially priced at $175; terms arranged. Mr. Roper, 1109 18th st. nw. Phone Decatur 0216.

DODGE, 1928, sedan; looks like new; front and rear bumpers; new tires all around; fully equipped. A car you can safely depend on if you intend to travel; terms; only $445. Sixty other used cars to select from. The Frey Motor Co., 1307 14th st. nw. Decatur 1912.

ESSEX Coach, '27, completely equipped; used very little; paint like new; Govt. official leaving city. Adams 9427, evenings.

FORDS—2 Model A, 1929, Tudors; color, rose beige; perfect condition; selling reasonable. Donohoe Motor Co., 215 Pa. ave. se.

FORD, 1929, Model A roadster; A-1 condition; terms. Anacostia Motor Co., 1325 Good Hope rd. se. Mr. Carrico.

FORD 1929 sport roadster, rumble seat, $350; terms; guaranteed. Barnes Motor, 1729 14th St. Decatur 2390. Open till 9 p. m.

FORD, Model A, standard coupe; in excellent condition; $400. Donohoe Motor Co., 215 Pa. ave. se.

FORD, Model A, sport coupe; in good shape; $325. Donohoe Motor Co., 215 Pa. ave. se.

FRANKLIN, latest model sedan; perfect condition; run only 8,000 miles; sacrifice because of owner's death. Cleve. 0800.

HUPMOBILE 1928 Sedan, Century six, four-door, 4775; terms; guaranteed. Barnes Motor, 1729 14th St. nw. Decatur 2390. Open till 9 p. m.

OAKLAND Business Coupe, 1926; $550. Finish like new; mechanically O.K.; a real clean job; fully equipped; your car as part payment; terms. Emerson & Orme, 17th and M sts. nw.

OLDSMOBILE 1928 Sedan, 4-door, low mileage, looks and runs like new, $325; terms; guaranteed. Barnes Motor, 1729 14th St. Decatur 2390. Open till 9 p. m.

PACKARD, 1929; brand new; five-passenger sedan; wire or disc wheels will sell for $600 off list price. Call B. V. Stephen, National 4420; leaving Sunday night; delivery through dealer.

PAIGE touring, 1922; in splendid condition throughout; good tires; $85. Barry-Pate Motor Co., 2325 Sherman ave. nw. Adams 6000.

PEERLESS 1928 69 Roadster. Black duco finish; 6 disc wheels; in excellent condition. Priced low; your car as part payment. Don't fail to see this one at Emerson & Orme, 17th and M sts. nw.

PONTIAC Big Six Coupe, 1929, like new car, $575; 1928 sport roadster, rumble seat, $375; terms; guaranteed. Barnes Motor, 1729 14th St. nw. Decatur 2390. Open till 9 p. m.

WILLYS-KNIGHT Sedan, 1925; $200. A real buy at this price; let us demonstrate; terms. Emerson & Orme, 17th and M sts.

NASH ADVANCE SEDAN **$695**

A very late model car, with thousands of miles of unused transportation; really a new-car value at a remarkable price; not a mar or blemish, and looks like new; ready to go; for unpaid balance.
JOS. McREYNOLDS,
14TH AND R STS. N.W.

We are selling our Entire Stock of
GOOD USED CARS
Here are actual bargains and
EXTRA VALUES
To move them all we Offer them at greatly
REDUCED PRICES
The stock is varied. The purchase is easy
Use, if you wish.
G. M. A. C. Payment Plan.
OPEN EVENINGS
Washington Cadillac Co.
1136-40 Conn. Ave. Dec. 3900.

Studebaker Service
JOS. McREYNOLDS, INC.
1000 Upshur St. NW. Ph. Col. 0427.

STUDEBAKER BIG 6 COACH **$435**

This car is in perfect mechanical condition, tires like new, upholstery clean; a wonderful family car; ready to go.
JOS. McREYNOLDS,
14TH AND R STS. N.W.

SPECIAL.

$1,600 less than original cost, Graham-Paige Sedan, 6-29 model. This car is in excellent shape. Four new tires, 2 spares, actual mileage only 14,280. Surely a greater bargain than you ever expected. Lambert Hudson Motors Co., 1631 14th st. nw.

LAMBERT
The House of Confidence
UNDERSELLING EVERYBODY
We have a very fine selection of late model used cars at unheard of prices
INCLUDING

Buicks	Marmons
Chryslers	Oakland
Dodges	Whippet
Chevrolets	Studebaker
Fords	Nash
Essex	Cadillac
Hudson	Packard
Graham-Paige	

Many of our cars are hard to distinguish from new. Reconditioned when necessary. 85 to choose from.
LAMBERT-HUDSON MOTORS CO.
1631 14th St. N.W.

BUY NOW!
WE HAVE THE GREATEST SELECTION OF O. K.'D USED CARS AT THE LOWEST PRICES IN OUR HISTORY
NOTICE—Special Low Down Payments
SPECIAL!

JORDAN—LATE MODEL 8-CYL., 5-PASS. SEDAN
Unquestionably in A-1 condition throughout. This car is a sacrifice at $345. Can be bought on a low down payment, balance easy.

1-A. 1927 Chevrolet landau sedan. Refinished in black with red striping. Equipped with Balcrank bumpers and trunk; reconditioned throughout. Tires like new. Down payment $100.

2236-C. Late model Jordan 5-pass. sedan, 4-wheel brakes. An ideal family car and looks excellent. Do not fail to see this. Down payment only $120; balance easy.

1926 Ford Tudor sedan—Looks and runs fine. Complete equipment. Down payment only $47; balance easy.

1929 Model A Ford Tudor—Just the condition you want it to be. Underpriced $50. Fully equipped. Down payment, only $94; balance easy.

20-A. 1929 Chevrolet coach—Very low mileage and in wonderful running condition. A very economical 6-cyl. car, fully equipped, including trunk; only $113 down, balance easy.

147-B. 1929 Chevrolet coupe. Looks and runs like new; finished in beautiful dark blue Duco; bumpers and spare tire. Only $122 down; balance easy.

14-A. 1928 Chevrolet coupe. One of the most popular cars on the used-car market. Has had wonderful care. Fully equipped, of course. Only $92 down payment; balance easy.

27-A. 1927 Chevrolet coach. Refinished in beautiful gray Duco, red stripe. New seat covers. Tires and motor excellent. Complete with bumpers and spare tire. Only $79 down and $16 per month.

1928 Chevrolet coach—A very economical 5-pass. closed car. Motor, tires and finish very good; upholstery spotless. Fully equipped. Only $88 down, balance easy.

163-B. 1928 Chevrolet sedan—Low mileage. A privately owned car that has had the best of care. Clean as a pin inside and out. Bumpers, spare tire, &c. Only $99 down, balance easy.

14-A. 1928 Chevrolet coupe. One of the most popular cars on the used-car market. Has had wonderful care. Fully equipped, of course. Only $92 down payment, balance easy.

Trade in Your Old Car
56 Others
Down Payments on Some as Low as $25
R. L. TAYLOR MOTOR CO.,
Used Car Dept.
14th at T St. N.W. North 9600

BRANCH
Rhode Island Ave. and New Jersey Ave. N.W.

AUTOMOBILES FOR SALE

HUPMOBILE "6" 2-DOOR SEDAN **$545**

A very late model, with excellent care and very low mileage; runs perfect; fully equipped, with trunk on back and seat covers. A demonstration will convince you.
JOS. McREYNOLDS,
14TH AND R STS. N.W.

1929 Hupmobile
Century 6 Sport Coupe
Custom-built car in beautiful shade of maroon with six disc wheels.
Owned by Prince Firouze, of the Persian Legation.
Original cost over $1,775; our price $975.
Terms Arranged
SIMMONS MOTOR CO.
14th & St Sts. N.W. Pot 3886

NASH ADVANCE "6" SEDAN **$565**

Paint and upholstery like new; all new tires, motor fine and clean throughout; don't miss this one.
JOS. McREYNOLDS,
14TH AND R STS. N.W.

Semmes Week-End Bargains

DODGE Senior sedan in excellent mechanical condition; paint, tires and upholstery all O. K.; low priced at $545; terms.

GRAHAM-PAIGE 6-19 sedan, disc wheels, spare tire and full equipment; has been well taken care of and shows it; this is an ideal family car; $850; terms.

PONTIAC, 1928, landau-sedan; natural wood wheels; is finished in two-tone Duco; has good tires and motor is quiet and powerful; see it today; $495; terms.

ESSEX Challenger coupe, fully equipped with seat; this car has been driven only a few months; a snappy little car; terms; $375.

NASH sedan 1929 model, 400 series; this car can not be told from new and is a sacrifice at this price; terms; $645.

DODGE sedan, Standard 6, '28 model; a car that is well known for its economical operation and sturdy built motor at a reduced price; terms; $495.

DODGE convertible coupe, fully equipped; 5 wire wheels and tires, winter front and finished in a beautiful Duco; real value; reduced; terms; $500.

Semmes Motor Co.
1526 14th St. N.W. Potomac 0772

NASH VICTORIA COUPE **$495**

Beautiful new duco paint, tires perfect, engine runs like new; Balcrank bumper equipment; has very low mileage and an exceptional value.
JOS. McREYNOLDS,
14TH AND R STS. N.W.

WEEK-END SALE SPECIAL ON Trustworthy Used Cars

78 Marmon Victoria	$1,400
78 Marmon 7-passenger Sedan	900
1930 Essex Coach	675
1929 Essex Coach	450
1928 Essex Coach	290
1927 Buick Sport Coupe	475
Hudson Brougham—looks like new	290
Hudson 5-passenger Sedan	150
Dover Truck (new) Express Body	795

Many Other Bargains
Like Listed Above
Neumeyer Motor Co., Inc.
Marmon Distributors
2021 17th St. N.W. North 4010
Open Evenings and Sundays

PACKARD SIX
Late 1928 Sport Phaeton

6 disc wheels, original finish like new, red Morocco leather upholstery; cost over $3,000; special price, $1,075; terms.

SIMMONS MOTOR CO.
14th & St. Sts. N.W. Pot. 3886

FINER USED CARS

1928 Nash Spec. Cabriolet	$485
1927 Studebaker 4-pass. cpe	475
1926 Chevrolet Coach	125
1927 Pontiac Coupe	275
1927 Dodge Sedan	295
1927 Buick Std. Cpe., rumble seat	450
1925 Willys-Knight 65 Sd.	195
1926 Nash Adv. Sedan	285
1928 Nash 340 Sedan	550

Hawkins-Nash
1529 14th St. N.W.
1825 14th St. N.W.
Decatur 1675

CHRYSLER 75 VICTORIA **$495**

A wonderful business man's car; motor excellent, finish perfect, tires good and many extras. This one will surely please you.
JOS. McREYNOLDS,
14TH AND R STS. N.W.

AUTOMOBILES WANTED

AUTOMOBILES by auction at Weschler's, 920 Pa. ave. nw.; every Wednesday and Saturday. National 1282, 9530.

BEST prices paid for late model cars. Simmons Motor Co., 14th and S sts. nw. Potomac 3886.

WE BUY any make car; highest prices paid. The Auto Mart, 2014 14th st. nw. North 8127.

CASH for your car. Without a doubt I pay the highest prices in this city. If your car is not paid for I will pay your undue balance and give you the difference in cash. No delay. See Mr. Barnes, 1729 14th st. Decatur 2390.

AUTO PAINTING

READ THIS & ACT NOW
Set wheels, $5; fenders set, $5; body, 3 coats, $10 and $15. See us. Factory jobs, $40 up. North 3034. 1231 20th st. nw.

TRUCKS AND TRACTORS

1927 CHEVROLET ton trucks; in good running condition; cheap. Call Mr. Herfurth, Col. 1706; after 6, Col. 1245.

AUTOMOBILE LOANS

AUTO LOANS and refinancing; confidential; lowest rates; ample parking. McGill, 1402 R. I. ave. nw. North 4954.

LOANS procured on automobiles quickly, confidentially and reasonably. See Harry Yaffy, 934 K st. nw. Metropolitan 3049.

LOANS on AUTOS *INTEREST ONLY* **3%**
QUICK SERVICE CONFIDENTIAL
UNITED LOAN CO. (Bonded), Rosslyn, Va.
Just Across Key Bridge—Opposite Bank

AUTO LOANS
ONE-HOUR SERVICE
H. BERMAN
939 NEW YORK AVE. N.W.
DIST. 5777

MONEY procured on automobiles; confidential, quick service; unlimited capital; open evenings. Mr. Steger, 645 Maryland ave. ne. Lincoln 0178.

Loans to Auto Owners
CAR REMAINS IN YOUR POSSESSION.
CASH AT ONCE. NO INDORSEMENTS; LEGAL RATES; NO INVESTIGATION.
Also payments reduced on cars being financed and additional cash advanced.
DISTRICT FINANCE CO.
913 N. Y. AVE. MET. 2803.

LOANS ON AUTOS
USE YOUR CAR—LOWEST RATES
OR UNPAID CARS.
Acme Fin. & Realty Co.
LICENSED BROKERS.
905 N. Y. Ave. N.W.
Nat. 2453

MISCELLANEOUS SALE

BOXWOOD is profitable to raise as well as ornamental; well rooted plants, $1.20 doz., delivered. Max Nursery, Mineral, Va.

COAL—Fairmount 2x4 egg size in 12-ton lots, $5.24 per ton; stove size, $5.14; run of mine, $5.04; New River lump, 60c; stove size screen, $6.22; egg size, $6.62; run of mine, $5.87. This coal is guaranteed and will be delivered in your cellar at above prices. Black Diamond Coal Co., Inc., 1300 Rhode Island ave. nw. G. D. Barrick, manager.

HALL TABLE—Antique; with 2 chairs; bedroom suite (child's), davenport, few odd pieces; must sell; real bargain. Adams 8093.

ONE hundred feet of 3-ft. Privet hedge. 14 Grafton st., Chevy Chase. Phone Wisconsin 3258.

WOOD—Seasoned oak, $16 cord; small round and slab wood, $11; $6 half cord. Clar. 2194. C. B. Munson, Arlington, Va.

DOGS, CATS AND PETS

PUPPIES, BIRDS AND OTHER PETS.
FAIRCHILD'S PET SHOP,
1219 9th st. nw. Natl. 3697.

WANTED—TO BUY

BOOKS BOUGHT—Highest prices for sets and miscellaneous books; any quantity; phone Metropolitan 5415. Fearlman's Rare Book Shop, 933 G st. nw. Estab. 1907.

FURNITURE wanted—I guarantee you 40 per cent more than any house in the District of Columbia; no storage, no transfer expenses. Taylor, Manufacturing Agent, 2002 14th st. nw. 2d floor. Decatur 3975.

FURNITURE—If you want to get full value for your furniture, send to D. Notes; 25 years of fair dealings. Phone Dist. 8112.

I AM in immediate need of a quantity of good, substantial used furniture; can pay cash. Metropolitan 3061.

Gold, Silver, Watches, Diamonds
And old Jewelry needed for our mfg. dept.
SELINGER'S Full cash value paid.
818 F STREET.

FURNISHED ROOMS

ARIZONA HOTEL (310 C nw.)—Neatly furnished rooms; $4 wk. up; transient, $1.

BELMONT RD., 1816—Lovely, large and single rm.; for gentlemen; private home; everything satisfactory. Adams 10286.

CONN. AVE., 1834—Excellent furnished single room for gentleman; home cooking, table board.

FAIRMONT ST., 1312—Attractive front rms., next to bath, one suitable 1 h. k.; maid and phone; board; private home.

FRANKLIN PARK APT. (Apt. 75)—Nicely furnished room, practically private bath, all night elevator; gentleman. Ph. Frank. 4055.

IRVING ST NW., 1454—2 rms., single and double; nicely furn., cent. ht; water; all conveniences; reasonable.

L ST, NW., 1322—Lovely rooms; newly papered and painted; every room with running water; $4, $6, $8, $10 weekly.

HARVARD ST. NW., 1461—Lovely room; suitable for 1 or 2; private home; cont. hot water, hot-water heat.

NEAR Wardman Park Hotel; beautiful room; for gentleman; adjoining bath; all conveniences; $20. Col. 6746.

OVERLOOKING Iowa Circle (1511 13th)—Well-kept, heated home; large front room, single front, $15; continuous hot water.

RHODE ISLAND AVE. NW., 1527—Large front room, adjoining bath; beautiful location.

SHERMAN, 1101 15TH ST. NW. (apt 701). Attrac. furn. front rm., next to bath; small family; unl. phone. Pot. 4493.

WHY NOT LIVE during the new year at the beautiful Westminster. Furnished rooms no higher than ordinary room-house prices, each with private bath or running water; no meals. 1607 17th st. nw., cor. Q.

1029 C ST. NE.—Large front room, completely furnished for 1 or 2; $4; on 13th and D car line; rent reasonable.

12TH ST. NW., 1242—1 large, attractive, bright room, $4.50 per week; private home; gentleman only.

12TH ST. NW., 616 (bet. F and G)—Large front room, wonderfully furnished; well heated; $30 month. Met. 5693.

13TH ST. NW., 3521—Attractive living rm., bedrm., with priv. bath; hot and cold water; maid service; private home.

14TH ST. NW., 3523—Attrac., well-furn., immaculately clean rm., adj. bath; cont. hot water; large closet; telephone; priv. family; reas.; gentlemen. Adams 2277.

MEN
CAN YOU IMAGINE
Renting a newly furnished room in an 8-story fireproof elevator bldg., opposite the Mayflower Hotel, and with a telephone in the room and all-night service at these rates: $10 to $14 per week; $40 to $65 per month; $2 to $2.50 per day. Special rates for 2 in room on application. Room equal to any hotel in Washington. Club showers.
DE SALES CHAMBERS,
1735 De Sales St. Decatur 4830.

Furnished or Unfurnished

6TH ST. NW., 734, and 461 H st. nw.—Furnished rms. and transient; also furn. or unfurn. apts.; beauty parlor to rent.

ROOMS WITH BOARD

COLUMBIA RD., 1754—Attractive front room, $20 per month; continuous hot water; board, $25 month; home cooking.

CONN. AVE., 1834—Second-floor front rm., private bath with shower; will accommodate 2 or 3; excellent meals; lovely home surroundings.

CONN. AVE., 1834—Light, warm single rm., semiprivate bath, shower; excellent meals.

TERRACE INN (1500 Ver. ave., Iowa Circle)—Single and double rms.; excellent table; refined atmosphere; moderate rates.

V ST. NW., 1425—Beautiful home accommodations for the better class of people who appreciate refinement, home cooking.

VERMONT AVE., 1332—Double and single rms.; roommate for young man; $8 week; table boarders; chicken dinners Sunday. Dec. 3390.

WOODRIDGE—Large furn. front room; new home; private family; good transportation; excellent meals. Pot. 2375-W.

ROOMS—UNFURNISHED

229 FIRST ST. NW.—H.-w.h., elec lights, gas. Call at 55 D st. nw.

APARTMENTS FOR RENT

Furnished

10TH ST. NE., 223—Living room, bedroom, kitchen, inclosed porch, hardwood floors; all modern; everything fur.; $50.

ONE room and bath apartment; in lovely private residence; outside rooms; large grounds; suitable for gentlemen. Col. 0065.

THE PLYMOUTH (Apt. 52)—Attractive, nicely furn. front rm., kit. (sink, range), bath; single, double; $18. Frank. 6248-W.

1858 COLUMBIA RD. NW.
2 rooms, kitchen and bath; electric refrigeration; attractively furnished. See Janitor or call Adams 3134-W, after 5 p.m.

PARK RD., 1634—Three rooms; electricity, gas included; continuous hot water; kitchen range, sink; near car and bus lines.

A ST. SE., 1726—Two rooms, kitchen; gas, electricity, hot-water heat; attractively furnished. Atlantic 4047.

Unfurnished

MACOMB ST. NW., 5410—Five rooms and bath, first floor; 2-family house; private entrance, facing park; garage; $60 mo. Phone Cleveland 0181.

SIX ROOMS, bath; all modern improvements, Frigidaire, newly decorated, convenient downtown, garage. 208 E st. nw. Met. 1102.

WIS. AVE., 3030 (opposite National Cathedral)—3 rms., bath; elec. refrigerator included; $48. 3213 Wis. ave.—5 rms., bath; elec. refrigerator; $65. Cleve. 0511.

329 E ST. SE.
5 rms., tile bath; all modern improvements; $35 month. Call Linc. 5575.

THE WYOMING
Columbia rd., at Connecticut ave.; desirable apts., varied sizes, 7 rms., bath; southwestern exposure; 3 rms., bath; southwestern exposure; with excellent cafe in bldg.; all-night switchboard service; General Electric refrigeration.

THE BAYHEAD, 724 3d st. nw.—One and two room apts. Frigidaire. New building. Reasonable. See resident manager or A. H. Hollidge, 1010 Vt. ave. nw. District 1619.

1858 COLUMBIA RD. NW.
1 and 2 rms., with bath; nonhousekeeping. Also 1 rm., housekeeping. See Janitor or call Adams 3134-W, after 5 p. m.

640 E ST. NE.
3 RMS., KIT., BATH; EXCEL. CONDITION. THOS. E. JARRELL CO., NATL. 0765.

DESIRABLE downtown apartments, three and four rooms and bath. Low rent. Inquire Zager & Salus, 920 New York ave.

THE BEACON
1801 Calvert St. N.W.
5 rooms, kit. and bath, electric refrigeration. 1 room, kitchen and bath, southern exposure. 1st floor apt., suitable for doctor or dentist. Cafe and elevator service. Apply Resident Manager.

HOUSES FOR RENT

Furnished

LADY will share nicely furn. home, in best NW. section; home privileges; reas.; ladies or couple. Dist. 7831; eve., Col. 8707.

HOUSES FOR SALE

NEAR WARDMAN PK. HOTEL—Nine rms., reception hall, 3 baths, 4 porches; instantaneous water heater, electric refrigerator; double garage. Will accept small house in trade. Box 44, Washington Post.

WATERFRONT PROPERTY.

WE ARE OFFERING 675 acres of the water front, about 30 miles from Washington; many thousand feet of shore frontage; good roads, fine trees and timber; we stand ready for investigation; priced at $25 acre for immediate sale. Telephone Catt. National 4596.

GIVING THIS PLACE AWAY—I have a 4-room shore cottage, near Washington; is in cheetrocked throughout; has ample porch, garage and excellent shade; lot is 250 ft. deep, and has direct shore frontage; leaving town, and therefore will sacrifice for $1,000, on your own terms; if you have $75 cash, call me up Lyon. National 4596.

40 acres, fronting 600 ft. on west side St. Marys River, St. Marys County; fine cottage with 6 large rooms, tool house, 2 large chickens house and 2-car garage, with sleeping quarters above; splendid lawn; all fine condition; price, asking $4,300.
R. B. PUE & CO.,
2 E. Lexington st. Baltimore, Md.

BAY RIDGE
ON CHESAPEAKE BAY
New, modern bungalow; easy terms; small down payment. Natl. 9657 or Annapolis 1853-F-22.

LANDS FOR SALE

$30 DOWN, $10 month; 5 acres, $450; on State road, 21 miles Dist., near Marshall Hall boat dock. Box 14, Washington Post.

FARMS FOR SALE

NEARBY VA. bargains—3 acres, small house, $2,600; 6 acres, 5-room house, on pike, $4,200; 6 acres with beautiful 7-room residence, $6,500; 76 acres, colonial residence, $10,000; 5½ acres (no house), $3,500. De Shazo & McNab, Bond Bldg. Nat. 3934.

LOTS FOR SALE

CHEVY CHASE—One lot for sale at a bargain. Apply to J. R. Schaeffer, Germania, W. Va.

REAL ESTATE LOANS

WE BUY 1st deed of trust notes on vacant grounds, building lots and acreage; also 2nd and 3rd deed of trust notes on improved property. Fulton R. Gordon, Continental Trust Bldg. District 5231.

PLENTY OF MONEY QUICK ACTION
BRODIE & COLBERT
1707 Eye St. Realtors. Natl. 8875.

PROPOSALS

PROPOSALS will be received by the Bureau of Supplies and Accounts, Navy Department, Washington, D. C., until 10 o'clock a. m., MARCH 11, 1930, for furnishing radio cable to the Navy Yard, Washington, D. C. Apply for proposals to the Bureau of Supplies and Accounts. J. J. CHEATHAM, Paymaster General of the Navy. 1.8

AUCTION SALES

THOS. J. OWEN & SON, Auctioneers.
1431 Eye Street Northwest.

TRUSTEES' SALE OF TWO-STORY BRICK DWELLING, 1738 LINCOLN ROAD NORTHEAST.

By virtue of a certain deed of trust, dated November 16, 1925, being instrument No. 197, recorded November 17, 1925, among the land records of the District of Columbia, and at the request of the party secured thereby, the undersigned trustees will sell, at public auction in front of the premises, on WEDNESDAY, THE TWELFTH DAY OF MARCH, A. D. 1930, AT THREE-THIRTY O'CLOCK P. M., the following described land and premises, situate in the District of Columbia, and designated as and being lot numbered Eight (8) in Diller & Groff's subdivision of part of block 15, "Bloomingdale," as per plat recorded in Liber County 11 at folio 122 of the records of the office of the surveyor of the District of Columbia; said property known for taxation purposes as Lot 8 in Square 3512.

TERMS: All cash. A deposit of $200.00 required. Conveyancing, recording, etc., at the purchaser's cost. Terms to be complied with within thirty days, otherwise deposit forfeited and the

NEWS OF LATEST HAPPENINGS IN MARYLAND AND VIRGINIA

COUNTY POSTOFFICE IS URGED BY MOORE

Representative, in Letter to Treasury Official, Seeks Arlington Site.

COUNTY CLERK REPORTS

ARLINGTON COUNTY.
BUREAU OF THE POST.
Tel. Clar. 509. Clarendon, Va.

In a letter made public from Representative R. Walton Moore yesterday by the executive committee of the Arlington County Chamber of Commence it is revealed that Representative Moore has in mind another big development for Arlington County, that of a Federal and central postoffice.

The letter reads:

"The proposal can not be regarded as extraordinary in view of the unusual conditions in the county. It is, with one exception, the smallest county in area in the United States, the exception being a county in Rhode Island which is only about 1 square mile less than the area of Arlington County, and is less than one-half the size of the District of Columbia. Although so limited in extent it has a large and swiftly increasing population, and is rapidly taking on the aspects of a city. Owing to the volume of population and business, which is certain to be much greater as time goes on, the postal receipts are large, much larger I suppose than in many of the Virginia cities which are now provided with postoffice buildings. If what is suggested should be done, it would be, it seems to me, not only to the interest of the people of the county, but to the people of the District of Columbia, who have very close relations with the county, and I should think would probably be more economical in the long run than to provide the service in any other way."

The letter was addressed to Mr. Feppry K. Heath, chairman of the international committee, Treasury department. Mr. Moore further recommends in his letter that the postoffice be located at some central point to be determined by the Federal authorities.

It is pointed out that there are several substations in several sections of the county. At Ballston, a new and larger building has been provided and at Clarendon contracts have already been signed for a building within a short time, the committee believes.

It was decided that the first floor of the building will be devoted to the offices of the county treasurer and the county commissioners. The second floor will house the clerk of the Circuit Court's office nd the Orphan's Court, and the third floor will hold the courtroom and necessary courtroom offices as well a. the office of the State's attorney. The county jail will be located on the fourth floor so that prisoners can be taken from the jail directly to the courtroom.

Floor arrangements were worked out at several meetings of court officials and the architect so tha. the arrangements presented to the meeting yesterday had been approved by the heads of the various courthouse departments prior to the meeting.

Capt. Chester Wells is chairman of the courthouse construction subcommittee which has been authorized to act for the general courthouse building committee.

The regular meeting of the Bethesda Chamber of Commerce scheduled for Tuesday night at the Bethesda County Building, has been postponed until the following Tuesday because a large delegation from the chamber is expected to attend the hearings on the Cramton-Capper bill at the Capitol.

Attendance reports for the month of January released yesterday by Superintendent of Schools Edwin W. Broome show excellent attendance records in most of the county schools. Nearly every school in the county showed a decided increase over the rating for January of 1929. The county average was elementary schools, 89.3 per cent, and high schools, 93.7 per cent.

Following are the schools awarded banners for the highest percentage of attendance in their respective groups: Damascus High School, 97.3; Takoma-Silver Spring, junior high school, grade 9, 94; Germantown, junior high school, grades 7 and 8, 93.4; Darnestown two-teacher school, 96.1, and Clagetttsville one-teacher school, 96 per cent.

Damascus and Woodside graded schools tied for the banner in the graded school class and each will hold the coveted award for a half month. Rockville Colored High School with an average of 76.6, and Norbeck Elementary School, 98.2 per cent, led the colored schools.

Silver Spring Red Cross Names Mrs. Frank Myer

Mrs. Frank Myer was elected chairman of the Silver Spring Red Cross unit at its annual meeting last night in the Silver Spring County Building. Mrs. Robert Watson was elected vice chairman, Miss Elizabeth R. Keys secretary and Mrs. Joseph C. Cissel, treasurer.

Members of the executive committee elected are Dr. George H. Wright, Mrs. Paul Cook, Dr. L. M. Christie, R. C. Whitacre, Frank Myer, Mrs. H. H. Howlett, Mrs. C. V. Fleishell, Mrs. Lloyd Beers, Ralph Lee and Mrs. Helen Koch. Miss H. Margaret Whitcomb, field representative of the American Red Cross for Maryland, addressed the meeting. A plan to form a milk fund to combat malnutrition in the schools was referred to the action of the executive committee.

Takoma Park Players To Repeat Play Tonight

The Christian Endeavor Society of the Takoma Park Presbyterian Church tonight will repeat its success of last night, a three-act comedy based on Booth Tarkington's book, "Intimate Strangers," in the church community hall. Miss Amy Louise Veerhoff is directing the players, assisted by Miss Catherine Austin, dramatic advisor.

The cast includes Homer G. Smith, Paul Coon, Carl Rittenhouse, Eleanor Normany, Rachel Matson, Helen Walker, Mary Guill and Donald Lilley. The receipts of the two evenings will be used to liquidate pledges of the Endeavor Society to the church building fund the Presbyterian Orphanage, foreign missions and home missions. Officers of the society are Homer G. Smith, president; Catherine Austin, vice president; Rachel Matson, secretary and John W. Coffman, treasurer.

During the month of February there was a total of 215 deeds recorded in the county clerk's office according to the monthly report released last night. The tax to the State amounted to $736.34.

Other items included in the report are: Wills and administrations, six, State tax, $31; chancery suits, fourteen, State tax amounting to $21; actions at law, ten: State tax, $10. Fines collected during the month in violations of the prohibition laws totaled $40, with costs amounting to $272. Fines in cases other than prohibition were $80.50 with the costs amounting to $84.75.

Delinquent real estate taxes collected during the month going to the State treasurer amounted to $185.76. The amount collected which goes in the county treasury amounted to $1,547.72.

Judge Howard W. Smith has reappointed Robert L. Walker as a member of the county electoral board for a term of three years. Other members of the board are R. L. Rose and Claude O. Thomas, according to an announcement made yesterday by County Clerk William H. Duncan.

Despite the storm of last night the auditorium of the James Monroe School was well filled with patrons to enjoy the entertainment which had been arranged by the teachers of the school.

Miss Zola Payne was the chairman of the committee in charge of the arrangements.

The feature of the entertainment was the plan arranged which provided for special features being given in the several classrooms by the pupils of the fourth and fifth grades.

Refreshments were served by the ladies of the Parent-Teachers Association of the school.

According to County Engineer C. L. Kinnier there will be approximately 25 property owners of Falls Church who will tap into the water main now being laid by the county through the town. He states that he hopes to have the work completed within the next ten days. The line extends from the beginning of the corporate limits on the Lee highway to the Fairfax County line a distance of 1,900 feet.

The work, he further states, is being done without any cause for traffic detours or delay to the traveling public.

The Holy Name Society of St. Charles Catholic Church will receive Holy Communion in a body tomorrow morning at the 7:15 o'clock mass.

The dramatic club of the Parent-Teacher Association of the Thomas Nelson Page School, of Ballston, will hold a meeting Monday afternoon at 2 o'clock at the home of Mrs. I. Carpenter, Cherry Valley street, Ballston.

The monthly meeting of the Woman's Club, of Ashton Heights, will be held Tuesday night at the clubhouse, Clarendon avenue, at 8 o'clock.

Election of officers will be the principal business to come before the meeting of Arlington Chapter, No. 30 Order of the Eastern Star Monday night. The meeting will be held in the Cherrydale firemen's hall at 8 o'clock.

Services tomorrow morning at the Clarendon Methodist Church will be conducted by the pastor, the Rev. George H. Fielding.

In the evening at 7:30 o'clock, P. L. Ports will deliver a lecture on "The People of the Appalachian Region."

Morning services at St. George's Episcopal Church will be conducted by the rector, the Rev. Henry J. Miller. Evening prayer service will be at 8 o'clock. The choir, under the direction of Karl S. Kerr, will sing the cantata, "Penitence, Pardon and Peace," by J. H. Maunder.

Wednesday night of next week, the Clarendon Circle of St. George's Episcopal Church will meet at the home of Mrs. Carwithin, Fort avenue, near Milton avenue.

Boy Scouts Buy Camp Shenandoah

Valley and River Resort Is Sold by Rotary Club of Harrisonburg.

Special to The Washington Post.

Harrisonburg, Va. March 7.—Camp Shenandoah, located on the Shenandoah River 12 miles east of here, today became the official summer camp of the Boy Scouts of the Shenandoah Valley and adjacent portions of Virginia, with the sale of the property to the Stonewall Jackson Boy Scout Area Council by the Harrisonburg Rotary Club.

The camp was established by the Rotary Club ten years ago, and since has operated as a summer resort for boys and girls. More than $10,000 had been invested in the equipment, which was turned over to the Boy Scouts for $4,000. More than 1,500 boys and 500 girls have enjoyed the life at the camp during the decade.

Scout Executive J. W. Fix, of Staunton, announced today that the Boy Scout camp will open July 1 and the enrollment will be restricted to 75 boys weekly. The camp tract covers 25 acres of woodland, which has a mile frontage on the Shenandoah River. In making the sale to the Boy Scouts, the Rotary Club announced that it felt the scout camp would better serve the regional need for recreational facilities than if the club operated the resort.

COURTHOUSE OFFICE SPACE AGREED UPON

Architect of Montgomery Building and Officials Confer on Plans.

CHAMBER EVENT IS OFF

Location of the various county offices and the floor space to be allowed them was worked out yesterday at a joint meeting of the Montgomery County commissioners and the subcommittee in charge of courthouse construction at the new Rockville courthouse. The architect in charge of the construction of the new Montgomery County courthouse, Delos H. Smith, met with the two groups.

Following the meeting, it was announced that the architect will immediately begin preparation of the floor plans for the courthouse. Actual construction work probably will begin within a short time, the committee believes.

DIVIDEND AUTHORITY SOUGHT BY RECEIVER

Alexandria Judge Is Asked if Del Ray Bank Funds May Be Distributed.

EDGAR L. CRUMP IS DEAD

THE WASHINGTON POST BUREAU.
312 S. Washington St., Alexandria, Va.
Phone Alexandria 523.

Courtland H. Davis, receiver of the Bank of Del Ray, which closed its doors in January, has requested authority of Judge R. H. Alexander, of this judicial circuit, to distribute to the depositors of the bank the funds he has on hand. The day Mr. Davis was appointed receiver the board of directors of the bank issued a statement in which they said it was their intention to pay to the depositors a substantial dividend on March 10. With the appointment of the receiver, however, their authority ceased, but it is the intention of Mr. Davis to carry out the original intention of the board if possible.

Judge Alexander has been designated to supervise the work of the receiver, since Judge William P. Woolls, of the corporation court of this city, being a director of the bank, is ineligible to sit in any matters pertaining to it. It is regarded as probable that Judge Alexander will also be designated to preside in the case against Clay T. Brittle, former cashier of the bank, who is charged with embezzling more than $60,000 of the bank's funds.

Paul Morton, former city manager of Alexandria, and now serving in a similar capacity in Petersburg, will be the principal speaker at the fifty-ninth annual banquet of Columbia Engine and Motor Company, No. 4, of the Alexandria Fire Department, Monday night. Other speakers will be Robert South Barrett, State Senator Frank L. Ball, members of the city council; Delegate J. Fred Birrell, Sergt. A. J. Bargagni, of the Washington Fire Department, and several others. All speeches will be short, as the entertainment committee has provided a seven-act program, supplemented by an orchestra from Hyattsville, Md.

The invocation will be by the Rev. Hugh McFadden, assistant pastor of St. Mary's Catholic Church, and the benediction will be pronounced by the Rev. George J. Hooker, pastor of the Methodist Protestant Church. Norman Roberts, president of the company, will act as toastmaster. Officers of the other Alexandria companies, as well as representatives of departments in nearby communities, have been invited to attend.

Robert M. Tolson and Carl C. Wood, of the national rehabilitation committee of the American Legion in Washington, addressed the meeting of Alexandria Post, No. 24, last night in Gadsby's Tavern, on the subject of the "Rights of Veterans Under the World War Veterans Act." A large number of local members, as well as a delegation from Fort Humphreys, attended the meeting.

The semimonthly luncheon of the Alexandria, Arlington and Fairfax Real Estate Board was held yesterday in the George Mason Hotel, with George M. Reynolds presiding and James M. Duncan, jr., acting as secretary. Only routine business was handled.

R. E. Lee Camp, Sons of Confederate Veterans, will hold its regular monthly meeting Monday night in Lee Camp Hall at 8 o'clock. The question of a membership drive will be brought up for action at this meeting and a full attendance has been requested by Commander R. Samuel Luckett.

Francis H. Fannon, in an address before the High School assembly yesterday, called attention to the fact that the first coal mine in the United States was opened just outside of Richmond, Va., in 1750, and that in 1928 Virginia produced 12,000,000 tons of coal. He also stated that Richmond Coal Basin, in 1862, supplied fuel for the Confederate gunboat Merrimac in her epochal fight with the U. S. S. Monitor, in the first engagement between ironclads ever fought.

Detective Sergt. Edgar Sims and Policeman Grimm, of the local police force, have cleared up the recent robbery of the house of Mrs. S. J. Underwood, when a quantity of silver and old coins were taken. Three small boys have confessed to entering the house and most of the articles stolen were recovered.

Guard James Talbott, of the city chain gang, reported to the police headquarters yesterday that two of his prisoners, Adrian Woodlawn and William Craven, both Negroes serving short terms for drunkenness, have made their escape.

Vincent Schiavi, of Buffalo, N. Y., general contractor for the Mount Vernon Memorial Boulevard, has arrived in this city, and is busy formulating plans for the highway which will link Washington with the Mount Vernon mansion, the work on which is now already well under way.

Edgar L. Crump, a life-long resident of Alexandria, died suddenly yesterday afternoon in the office of Thomas J. Fannon & Sons, Henry and Duke streets, as the result of a heart attack.

Mr. Crump had been employed in the machine shops of the Southern Railway for over 40 years, stopping work about two years ago, as he had developed a heart affection, but six months ago the lack of occupation becoming irksome, he resumed his position, and yesterday afternoon, shortly after 3 o'clock he left the shops and was on his way to his home, when he felt a heart attack coming on and stopped in Fannon's office and asked to rest there a few minutes.

Francis T. Fannon, realizing that the man was ill, telephoned for a doctor, and in a few minutes Dr. M. D. Delaney arrived, as did also Mr. Crump's daughter, Miss Eliza Crump, and his son-in-law, O. Ashby Reardon, but he was unconscious and died in a few minutes.

The deceased is survived by four daughters, Mrs. Howard Seller, of Detroit, Mich.; Mrs. Andrew Graham, of Richmond, Va.; Mrs. O. Ashby Reardon and Miss Eliza Crump, of this city, and two sons, John W. Crump, of Philadelphia, and Clarence L. Crump, of this city; also five sisters, Mrs Riley, of Washington; Mrs. Robert Goods, Mrs. Charles Martin, Mrs. Robert Scott and Mrs. Arthur Penn, of this city. He was the son of the late Charles and Harriett Crump, of this city.

Daily O'Currences

By JOHN DALY

LUELLA, who had formed a Glider Club, was rather chagrined over Col. Lindbergh's fall from a horse.

"Who does he think he is," I asked, "The Prince of Wales?"

She cautioned me: "I wouldn't say that! He wasn't trying to be high hat—out horse-back riding—but I do believe he ought to be more careful——"

"There's a lot of difference between riding horse back and flying around in the clouds," I remarked.

"Indeed there is," said Luella, "and you'll notice that 'Lindy' was perfectly safe as long as he clung to the air. It's the old story of the shoemaker sticking to his last——"

"Or a horse's back," I laughed, "Ha! Ha!"

• • • •

LUELLA rebuked me.

"There's nothing funny in this, so far as I can see," she declared. "On the contrary, I think it rather serious. It's liable to be a distinct set-back to our Glider Club——"

Her mind has a funny way of working. Personally, I couldn't see how Lindy falling off a horse would hurt Luella's Glider Club.

"There's a great difference between gliding and riding," she explained.

"I'll grant you that, but——"

"There's no 'but' to it," she flashed, "gliding is by far the safer form of exercise."

SO gliding is an exercise. I thought it was a sport.

"A sort of setting-up exercise," she said.

"By that virtue, horse back riding is a sitting-down exercise, n' ces pas?"

"Falling off, I'd call it,'" said Luella.

"And you believe that Col. Lindbergh, falling off his horse, has hurt gliding? How do you figure that out?'"

Luella laughed. "You don't understand mob psychology," she told me. "The average person, reading about the colonel's accident, will believe he fell out of a glider and not off a horse——"

• • • •

SO that's the way the public gets things. A man falls out of an airplane and they think he was walking in his sleep. He falls off a horse and they believe he won a balloon race. Mob psychology is, indeed, a strange study.

"Oh, it's worse than that," said Luella, who recalled the Red demonstration in front of the White House.

"How's that?"

"A friend of mine, giving a party, called up her bootlegger to get some Dago Red, but the bootlegger couldn't deliver."

"Why?"

"It seems 'Dago Red' got arrested."

He also got hit in the head, the result of mob sockology.

OUSTING OF STRIKE SHERIFF IS SOUGHT

Official Accused of Inability in Handling Situation at Elizabethton.

PETITION IS PRESENTED

Elizabethton, Tenn., March 7 (A.P.). A petition asking the ouster of Sheriff J. M. Moreland of Carter County from office for alleged incompetence and inability to enforce the law, today was filed with Ben Allen, attorney general for the Fourth Tennessee Judicial District.

Attorney General Allen said the petition, signed by 75 Carter County citizens, was the direct outgrowth of present and previous labor disturbances.

The petition is the result of the signers' dissatisfaction with Sheriff Moreland's handling of the present and previous difficulties growing out of Elizabethton's labor situation, Attorney General Allen said.

The petition cites that Sheriff Moreland went to Attorney General Allen and told him he was unable to cope with the situation and asked that a special deputy "be appointed to enforce the law."

William Fair recently was named a special deputy and placed in charge of the labor squad of the sheriff's office.

Allen said he would decide shortly whether he would take any action on the petition, and if he decided it merited action he would file ouster proceedings in Carter County Chancery Court.

Sheriff Moreland issued a statement later saying, "I know I can handle this situation, and I am going to fight any ouster proceedings."

Meanwhile the situation about the American Glanzstorf and the American Bemberg rayon mills was quiet. The mill officials continued to remain silent on the offer of a settlement made yesterday by J. C. Donnelly, president of the local of the United Textile Workers of America.

The mill officials had previously issued a statement declaring there was "no strike," but that all the unemployed in the Appalachian district had congregated here and were demonstrating.

Heavy rains today kept all but a few pickets inside. There was no disturbance, and workers proceeded to the mills without molestation.

The strike call was issued by the union Sunday in protest against alleged discrimination against union members and a "stretchout" system.

Furniture Plant Blaze Does $100,000 Damage

Special to The Washington Post.

Danville, Va., March 7.—Damage estimated at $100,000 was done yesterday at the Bassett Furniture Co.'s plant in Henry County when fire broke out in the finished department.

Most of the damage was done by water when the sprinkler system began operating, showering a quantity of finished and crated furniture which was also warped by heat.

Father and Son Shot In Fight With Officers

Norton, Va., March 7 (A.P.).—Walter Caudill, 40, of Cumberland, Ky., is dead today and his 17-year-old son is suffering from pistol wounds, following a gun battle late last night with two deputy sheriffs.

The officers said they were attempting to place the father and son under arrest on a charge of transporting whisky when the shooting occurred.

CAPITAL MAN FINED IN HIGHWAY ATTACK

Richard Keithley Held Guilty of Assaulting Paper Route Agents.

FIVE OTHERS GO FREE

Richard Keithley, of Washington, who, with five companions, was charged with assault on two newspaper route agents at Clinton, Md., Sunday morning, was fined a total of $50 by Judge J. Chew Sheriff in Upper Marlboro branch of Prince Georges County Police Court yesterday. Charges against the five companions were dismissed.

Charles E. Craig and Edward Wheeler, the route agents, told the court that the car driven by Keithley sideswiped their car and that Keithley stopped them on the road and attacked Mr. Craig, then took their car and ran it into a barn, damaging it so that it would not run.

Keithley was fined $25 on a charge of assault and battery and $25 on a charge of unauthorized use of an automobile. Edward C. Fink, Ray J. Gorley, Doris Koblein, Agnes Fink and Margaret Stone, who were alleged to have been with Keithley, were dismissed when it could not be shown that they had participated in the argument. Keithley claimed that the route agents had struck his car and then had attempted to hold him up. The defendants were represented by Attorney J. Wilson Ryon.

Earl Eckloff, driver of a bread wagon which was in collision with an automobile driven by Benjamin Bowie, member of a prominent Marlboro family, on the Marlboro pike near Oakland, was fined $5 on charges of reckless driving. Bowie was passing the truck when it swerved to the side and collided with his car, he told the judge, the driver failing to extend his arm.

Financial Difficulties To Close Girls' School

Special to The Washington Post.

Danville, Va., March 7.—The announcement last night that Randolph-Macon Institute for Girls in Danville would be closed at the end of the present term, next June, on account of financial difficulties was followed here today by the expressed belief that a campaign would be started to save the college from extinction.

Last year the board of trustees expressed readiness to contribute $40,000 if Danville people would raise a like amount to wipe out an indebtedness carried by the institution for many years following the last addition built to the school. The campaign to raise the sum was deferred because of local conditions, but now that the order has been given to close the college, which was formed here in 1897, it is expected that the board will be approached again on the subject.

Del Ray Man Injured By Auto; Driver Held

Struck by an automobile while he was bending over a wheel in repairing his own machine on the Highway Bridge, Irving Pound, 50 years old, of Del Ray, received fractures of the right shoulder, right ribs and the right leg, and possible internal injuries at 6:30 o'clock last night. He was taken in a passing car to Emergency Hospital, where his condition was reported as undetermined.

Fourth Precinct police took in custody James Smith, 56 years old, of Mine Run, Va., as the driver of the machine which struck Mr. Pound, pending the outcome of the man's injuries.

BIRTHS, DEATHS AND MARRIAGES

BIRTHS REPORTED.

Percy P. and Virginia B. Stafford, boy.
George D. and Katherine A. Harbin, boy.
Edward and Viola Hunter, boy.
Andrew L. and Rose E. Haislip, boy.
Angelo and Maria A. Schiavone, girl.
Charles L. and Mary A. Smith, girl.
Oliver H. and Marguerite Clayton, girl.
Howard C. and Mary D. Rule, girl.
George D. and Lelice Bunting, girl.
Preston J. and Emma F. Shoemaker, girl.
Roy and Elizabeth Jarrell, girl.
Walter S. and Eleanor Burroughs, boy.
Walter and Zulime Diehl, boy.
Herbert and Nellie Sanford, boy.
Joseph J. and Inez C. Ehrhard, boy.
Laurel and Marion Maxwell, boy.
Charles and Mary Parks, girl.
Benjamin and Lillian Hampton, girl.
Alfred and Ruby Taylor, girl.
Henry and Florence Bridges, girl.
Henry and Carrie Taylor, boy.
Thomas and Alice Wills, boy.
Vernon E. and Mabel Hill, boy.
James and Mattie Scott, boy.
Leonard and Lois Braxton, boy.
Elbert and Edna Nichlos, girl.

DEATHS REPORTED.

Nancy O. Martin, 86 yrs., Gallinger Hospl.
Catherine Carroll, 85 yrs., 3412 Quebec st. nw.
George W White, 81 yrs., 1329 North Capitol st.
William W. Van Loon, 75 yrs., 3707 S st. nw.
Fannie W. Moore, 72 yrs., 1789 Lanier pl. nw.
Charles C. Clark, 63 yrs., Walter Reed Hospl.
James P. Glynn, 62 yrs., on train en route to D. of C.
Mary I. Flynn, 60 yrs., 821 I st. ne.
James M. Watson, 55 yrs., 3928 14th st. nw.
James O'Hearn, 54 yrs., U. S. Soldiers' Home Hospl.
James Keating, 51 yrs., St. Elizabeths Hospl.
Ollie J Woodson, 54 yrs., Union Station.
Clara McKay, 45 yrs., 3202 Klingle rd. nw.
Bartley Madden, 41 yrs., Emergency Hospl.
John W. Kaiser, 37 yrs., Tuberculosis Hospl.
Florence P. Ourisman, 23 yrs., 3901 Connecticut ave. nw.
Infant of Nathaniel B. and Sudie Kerr, 1 day, George Washington Hospl.
Lawrence Braxton, 101 yrs., 453 Ridge st. nw.
James E. Hunt, 86 yrs., 411 Florida ave. nw.
Julia Harris, 64 yrs., 1239 37th st. nw.
Samuel Geary, 60 yrs., St. Elizabeths Hospl.
Fred Taylor, 35 yrs., Benning race track.
Bettie Hardy, 54 yrs., Carson's Private Hospl.
Mary L. Butler, 50 yrs., Freedmen's Hospl.
Sie Richardson, 34 yrs., 1745 Seaton st. nw.
Edna Hodge, 28 yrs., 1129 2d st. se.
Walter Evans, 2 yrs., Children's Hospl.

LICENSED TO MARRY.

Joseph Saxon, 25, Baltimore, Md., and Ada Halpert, 22, Baltimore, Md. Judge R. E. Mattingly.
Joseph J. Greenwald, 24, Baltimore, Md., and Rae B. Kohn, 21, Baltimore, Md. The Rev. J. T. Loeb.
Dr. Julius K. Littman, 28, New York City, and Bessie Krupsaw, 27, New York City. The Rev. G. Silverstone.
William Gross, 22, Baltimore, Md., and Eva Gerstein, 23, Baltimore, Md. The Rev. J. T. Loeb.
Robert C. Owens, 29, Roanoke, Va., and Ruby E. Faidley, 25, Roanoke, Va. The Rev. J. E. Briggs.
Nicholas P. Chaconas, 36, and Lillian E. Gill, 26, Leesburg, Va. The Rev. H. A. Kester.

License issued at Upper Marlboro, Md.:
Joseph Simpson, 21, Capitol Heights, and Clara Travers, 18, Oakland, Md.

HIGH SCHOOL NINES ARRANGE SCHEDULE

Fairfax County Association Completes Plans for Coming Season.

FAIR COMMITTEE MEETS

FAIRFAX BUREAU OF THE POST.
P. O. Box 245, Vienna, Va.
Phone Vienna 64.

The spring baseball schedule of the Fairfax County High School Athletic Association was drawn up at a meeting of the association in the Oakton High School. The Fairfax and Forestville Junior High Schools do not plan to enter competition this year. These games will be played each Friday afternoon for a period of seven weeks.

According to the schedule the county championship game will be played on May 16 in the Fairfax County Fair Grounds at Fairfax, between the two teams who have won the largest number of games. Any one team that has won six or seven games in the original series will automatically be declared the county champions. This is a variation of last year's schedule when the high schools were divided into two sections, the winners of the two groups playing for the county championship.

The schedule has been arranged as follows: March 28, Clifton at Lee Jackson, Falls Church at Floris and Oakton at McLean; April 4, Floris at Lee Jackson, Clifton at Falls Church, McLean at Herndon; April 11, Lee Jackson at Falls Church, Floris at Clifton, Herndon at Oakton; April 18, Oakton at Lee Jackson, Herndon at Floris, and Falls Church at McLean; April 25, McLean at Clifton, Floris at Oakton, and Lee Jackson at Herndon; May 2, Lee Jackson at McLean, Falls Church at Oakton, Clifton at Herndon; May 9, McLean at Floris, Herndon at Falls Church and Oakton at Clifton.

Harris Knight, of Oakton; Miss Elizabeth Elimore, of Floris, and C. F. Scott, of Falls Church, were named a special committee to prepare the program for the annual county track meet which is to be held on May 24.

Mrs. Colin Hamilton, Mrs. Burdett Martin and Mrs. Harry Cross will be hostesses at a bridge and five hundred party for the benefit of Harmony Chapter, Order of Eastern Star of Vienna, tonight at the home of Mrs. Hamilton, on Hunting Ridge, Lewinsville, near McLean.

The Fairfax Chapter, United Daughters of the Confederacy, met at the home of Mrs. George R. Robey, at Fairfax, where arrangements were made to place a marker on the grave of a Confederate soldier at Clifton. The chapter also voted to give $10 to the Manassas Battle Field Confederate Park at Bull Run.

The executive committee of the Fairfax County Fair Association will meet next Wednesday in the secretary's office at Fairfax, according to a statement issued yesterday by Secretary Robert E. Graham. Plans will be made for the spring horse show on June 6 and 7 and for planning and having printed the catalogues for the September fair. The request of the Fairfax County Fireman's Association for operating the first day of the fair under the same plan as the last day has been operated by the Ku Klux Klan will be considered.

The Trilla B. Young Bible class of the Western Presbyterian Church of Washington will present a play entitled "The Old Maids' Convention" tonight in Dunham Hall, at Lewinsville, near McLean, for the benefit of the Lewinsville Presbyterian Church.

At a meeting of the Oakton School and Civic League, a committee, consisting of Ronald Blake and George F. Miles, reported that it was decided to give an oyster supper tonight in the Oakton School to help pay for the material used in the construction of the 4-H Club kitchen in basement of the school, which Divisional Superintendent of Schools Wilbert T. Woodson has pronounced to be the finest club room in the county. The work of building the room was furnished by the citizens of the community but the materials used will have to be paid for by the league.

Assisting the committee in preparations of the supper, Mrs. James U. Kincheloe is chairman of the table committee, while the serving will be in charge of Mrs. Ronald Blake, Mrs. J. A. Hallman and Mrs. G. F. Miles.

The league will give a play Saturday night, March 15, in the Oakton School auditorium, entitled, "The Poor Married Man." Mrs. William Hite is the director and Rev. Ralph Wott assistant director.

President Henry Hauxhurst appointed a committee to confer with the Fairfax County Chamber of Commerce in regard to petitioning the State Highway Department to widen the Chain Bridge Highway road.

Loney Showalter, George F. Miles and Ronald Blake were selected as a committee to inquire into the possibilities of securing an equalization of electric rates for various sections of the county. It was shown that the rates in this section of the county were higher than those in other sections.

The report of the Fairfax County Health Unit, consisting of Dr. Robert E. Feagens, superintendent; Dr. Robert W. Moss dentist, Dr. R. J. White, sanitation officer, and Mrs. Fannie Lou Seamons, public health nurse, for last month shows that seven homes were sanitated, two complaints investigated, two nuisances abated, two restaurants and soda fountains inspected and several water supplies examined and made safe.

In their efforts to control disease, 34 diseases were investigated, 4 dwellings quarantined, 45 small pox vaccinations made and 87 toxin-antitoxin immunizations given, 57 tuberculosis examinations made, of which 11 were positive, 8 suspicious; 8 given sanatorium treatment and 10 home treatment, 67 staff lectures were made, 12 persons referred to family physicians and 70 to their dentist.

In conducting the school clinics, 41 visits were made to 60 class rooms in 20 schools, 548 pupils were examined by the nurse and doctor and 460 by the nurse and dentist; 214 five-point children were found and 334 with one or more defects, of which 121 were corrected.

C. L. Bender Honored By Martinsburg Elks

Special to The Washington Post.

Martinsburg, W. Va., March 7.—Clarence L. Bender was named exalted ruler of the local lodge of Elks at the annual meeting last night, succeeding Dr. M. E. Porterfield.

William N. Widmyer was named esteemed leading knight, W. J. Darlington esteemed loyal knight and R. M. Hall lecturing knight. George L. Wever was elected secretary and J. N. Caldwell treasurer.

Churches in Cumberland To Protest Persecution

Special to The Washington Post.

Cumberland, Md., March 7.—An interreligious meeting has been called for Sunday afternoon in the auditorium of the Cumberland City Hall under the auspices of all the churches of Cumberland, Catholic, Protestant and Jewish, in protest against religious persecutions current in Russia.

The speakers will be Rabbi Beryl D. Cohen of B'er Chayim Synagogue; the Rev. Harry Evaul, pastor of Center Street Methodist Episcopal Church, and the Rev. James A. Dwyer, assistant paster of St. Patrick's Catholic Church. Prayer will be offered by the Rev. William A. Eisenberger, pastor of the First Presbyterian Church, and the Rev. Henry F. Kloman, rector of Emmanuel Episcopal Church.

Girls' Friendly Society Forms at Purcellville

Purcellville, Va., March 7.—The organization of the Girls' Friendly Society, for girls between the ages of 12 and 20, was perfected at a meeting held at the home of Mrs. J. V. Nichols.

The following officers were elected: Chairman, Ida May Ball; vice chairman, Elizabeth Nichols; secretary, Addie B. Thomas; treasurer, Hilda Gochenour. This society is under the auspices of the Episcopal Churches of Round Hill, Hamilton and Purcellville. Mrs. J. V. Nichols is leader.

Drag Hunt Is Held By Keswick Group

Riders and Gallery Enjoy Luncheon After Ride at Cloverfields.

Special to The Washington Post.

Charlottesville, Va., March 7.—Among those who followed the hounds yesterday at the weekly Keswick drag hunt were John Stewart, Ted Ladd and Arthur Reynolds. Others riding were Cary Jackson, Mrs. A. M. Keith, Miss Lucy Flippin, Ellie Wood Keith, Evin Shipman, Miss Alice Cunningham, Mr. Crane, Miss Violet Jackson and Turner Brown. One of the Edward Taylor's horses started in the hunt, but had a fall at one of the jumps in which the groom was badly hurt.

After the hunt, which ended at "Cloverfields," the riders and gallery were invited into Cloverfields by Frank Randolph for coffee and sandwiches. Mrs. Randolph poured coffee. Besides the riders, some of the guests were Mrs. Ellen Biddle Shipman, of New York, who is the guest of her daughter, Mrs. Cary Jackson, of Keswick; William Bogert and son, Theodore; Mr. and Mrs. David Patterson, Mrs. John Stewart, Mrs. Standish, A. M. Keith, Miss Margaret Cunningham, Mrs. John L. Newcomb, Mrs. Albert Bolling, Mrs. Sampson, Mrs. Bartlett Bolling, Mrs. Douglas Page, Mrs. Anna Bowcock, Miss Shepherd, Mrs. Howell, Miss Euphame Malilson, Mr. and Mrs. Edward Herbert Joslin, Mr. and Mrs. Philip Swanwood, Mr. and Mrs. William G. Nolting, of Baltimore; Miss Frances Nolting, Maj. Burton, who is the guest of Jouett Todd, and Miss Margaret Randolph.

County School Census Enumerators Named

Special to The Washington Post.

Front Royal, Va., March 7.—The Warren County School Board has appointed the census enumerators to take the census of the Warren County school population. All persons between the ages of 6 and 20 will be included in this census.

The following persons have been appointed as enumerators: John Stickley, Cedarville District; J. E. Henson, Fork District; W. V. Marlow, South River District; Mrs. Norman Sheppard, Front Royal District, and Francis Jones, the town of Front Royal.

The Rappahannock County School Board has appointed the following enumerators for the census of the Rappahannock School population: James P. Lillard, Hampton District; C. B. Ashby, Piedmont District; C. V. Ashby, Stonewall District; W. E. Kilby, Hawthorne District, and Ralph Rowzie, the Jackson District.

500 Virginia Teachers At Education Meeting

Special to The Washington Post.

Petersburg, Va., March 7.—Approximately 500 teachers attended the annual convention of District D, of the Virginia Education Association, which convened here this morning for a one-day session. A large delegation of teachers from Hopewell was in attendance. The address of welcome was by H. G. Ellis, superintendent of the public schools of Petersburg, and the invocation was by the Rev. D. T. Caldwell, pastor of the Second Presbyterian Church of this city. H. G. Wolf, district president of the association, presided.

The convention was addressed by Dr. William R. Smithey, of the University of Virginia, former principal of Petersburg High School, and Dr. C. I. Heathwole, executive secretary of the Virginia Education Association.

Mrs. Anne B. Yowell, 72, Dies at Woodside Home

Special to The Washington Post.

Berryville, Va., March 7.—Mrs. Newton S. Ritter, wife of the postmaster at Berryville, received word today that her mother, Mrs. Anne Bollen Yowell, 72, died suddenly this morning at her home in Woodside, Culpeper County, from a stroke of paralysis.

Mrs. Yowell, who was the daughter of Capt. and Mrs. Andrew Bollen, of Culpeper, is survived by her husband; one son, Andrew Allen Bollen, of Bedford; two daughters, Mrs. Thomas Jeffries, of Culpeper County, and Mrs. N. S. Ritter, of Berryville. Funeral services are expected to be held Sunday from Bethel Baptist Church, with interment in the family lot in the Bethel graveyard. Mr. and Mrs. Yowell celebrated their golden wedding anniversary on February 4.

Man Claims Desertion In Annulment Petition

Alleging that his wife deserted him almost 10 years ago after he had questioned her about a former marriage and she had admitted she had not been divorced, Tony Mikilas, of 1368 H street northeast, yesterday petitioned the District Supreme Court to annul his marriage to Pauline M. Donaldson Mikilas.

Mikilas tells the court that he and the woman were married on April 27, 1920. Shortly afterward he said he learned of the former marriage, and perusing the marriage license dockets of the District Supreme Court, found that on September 16, 1918, the woman had married another man, and the same clergyman had officiated.

CONFERENCE REPORT ON BUDGET REFUSED

Virginia Senate Refuses to Approve Conference's Appropriation Items.

OTHER BILLS ARE PASSED

Special to The Washington Post.

Richmond, Va., March 7.—The general appropriations bill, rejected yesterday by the House of Delegates, with a few minor changes was adopted today, but the Senate then, by a vote of 25 to 13, rejected it, and a third committee of conference was working over the disagreement tonight, hoping it might have it in acceptable form in time for the assembly to adjourn tomorrow night as scheduled.

The bill carries appropriations of nearly $102,000,000 and it is necessary that it pass if the State is to operate. Whether it will be physically possible to put it in shape before time for adjournment is problematical.

The Senate's rejection was occasioned by the fact that the conferees had gone outside the items over which the Senate and House disagreed and made arbitrary changes, writing new items into the budget, such as taking the administration of $200,000 from the commission for the blind and giving it to the State Board of Education.

Conferees were working tonight in hope that a satisfactory report might be ready by the opening of the sessions tomorrow morning at 10 o'clock.

Among measures passed today was one to provide for an election, on request of 10 per cent of the voters whereby voters of Arlington County could determine whether or not they would incorporate as a city of the first class.

Buchanan Bill Is Passed.

The Buchanan bill that would abolish assessment of property in counties, giving them instead boards of equalization to sit every two years, was passed by the House, with amendments that would except Arlington and Fairfax Counties from its provisions